



US00D391210S

**United States Patent** [19]  
**Maxwell**

[11] **Patent Number: Des. 391,210**  
[45] **Date of Patent: \*\*Feb. 24, 1998**

[54] **TIRE TREAD**

[75] **Inventor: Paul Bryan Maxwell, Munroe Falls, Ohio**

[73] **Assignee: The Goodyear Tire & Rubber Company, Akron, Ohio**

[\*\*] **Term: 14 Years**

[21] **Appl. No.: 67,563**

[22] **Filed: Mar. 5, 1997**

[51] **LOC (6) Cl. .... 12-15**

[52] **U.S. Cl. .... D12/149**

[58] **Field of Search .... D12/136, 138, D12/140-151; 152/209 A, 209 B, 209 D**

[56] **References Cited**

**U.S. PATENT DOCUMENTS**

D. 328,443	8/1992	Maxwell et al. ....	D12/146
D. 331,379	12/1992	Nakao et al. ....	D12/147
D. 335,843	5/1993	Montag ....	D12/146
D. 335,848	5/1993	Maxwell et al. ....	D12/151
D. 336,273	6/1993	Kohara et al. ....	D12/147
D. 340,015	10/1993	Maxwell ....	D12/151
D. 340,687	10/1993	Maxwell et al. ....	D12/149
D. 340,688	10/1993	Maxwell et al. ....	D12/151
D. 345,132	3/1994	Kuramochi et al. ....	D12/146
D. 347,815	6/1994	Montag et al. ....	D12/147
D. 347,846	6/1994	Maxwell et al. ....	D12/147
D. 365,791	1/1996	Brown et al. ....	D12/146
D. 377,921	2/1997	Himuro et al. ....	D12/147

D. 381,607	7/1997	Attinello et al. ....	D12/147
D. 382,522	8/1997	Ratliff, Jr. ....	D12/147
D. 382,523	8/1997	Ratliff, Jr. ....	D12/147
5,370,168	12/1994	Boiocchi et al. ....	152/209
5,526,860	6/1996	Minami ....	152/209

**OTHER PUBLICATIONS**

Illustration of Tire, Top Right of p. 31, Popular Mechanics, Feb. 1993.

*Primary Examiner*—James Gandy  
*Assistant Examiner*—Robert M. Spear  
*Attorney, Agent, or Firm*—T. P. Lewandowski

[57] **CLAIM**

The ornamental design for a tire tread, as shown and described.

**DESCRIPTION**

FIG. 1 is a perspective view of a tire tread, it being understood that the pattern repeats uniformly throughout the circumference of the tread;  
FIG. 2 is a front elevational view thereof;  
FIG. 3 is a right side elevational view thereof;  
FIG. 4 is a left side elevational view thereof; and,  
FIG. 5 is an enlarged fragmentary front perspective view thereof.  
In the drawings, the broken lines defining the inner bead of the sidewall and the peripheral boundary between the tire tread and the sidewall are for illustrative purposes only and form no part of the claimed design.

**1 Claim, 5 Drawing Sheets**

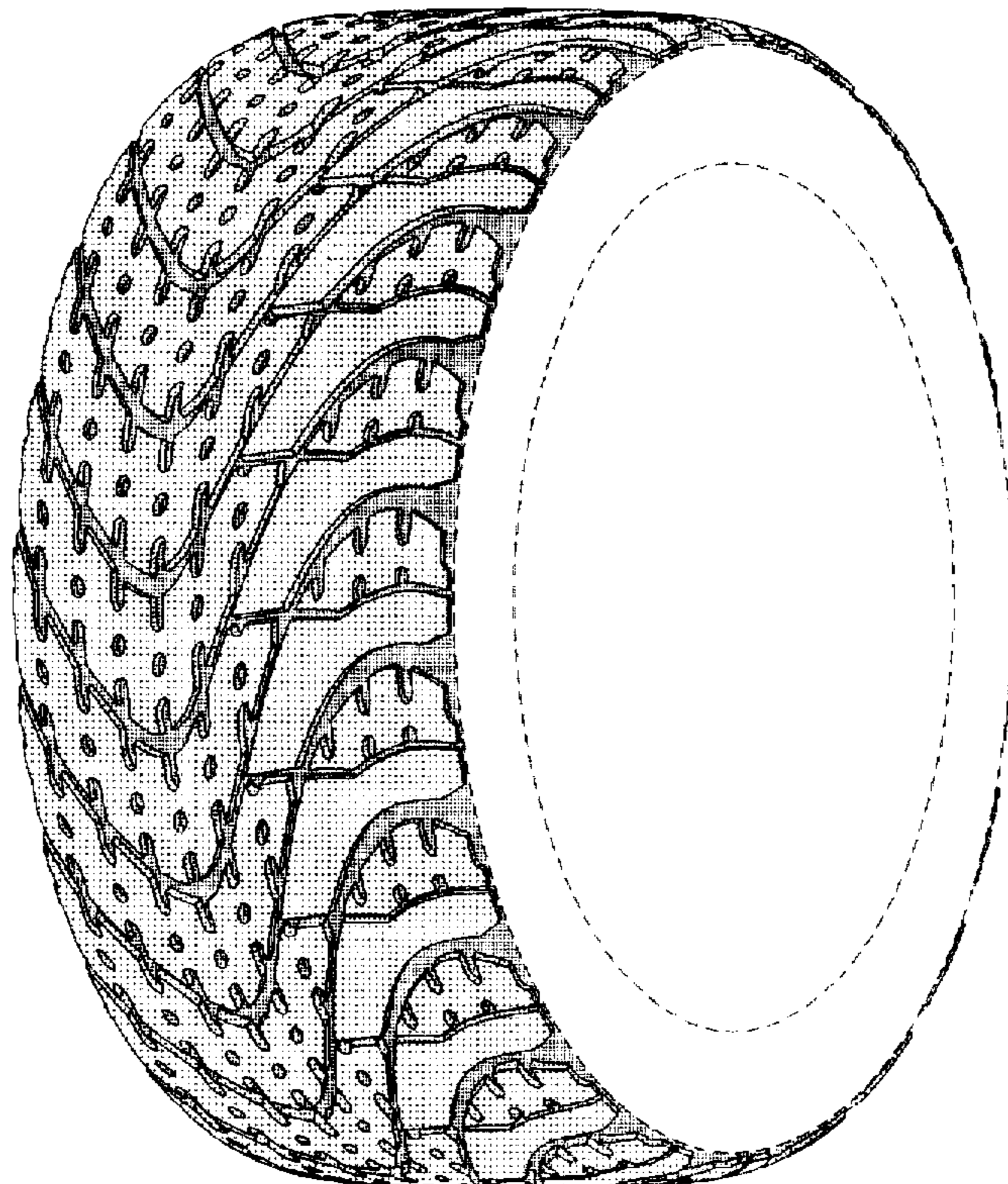

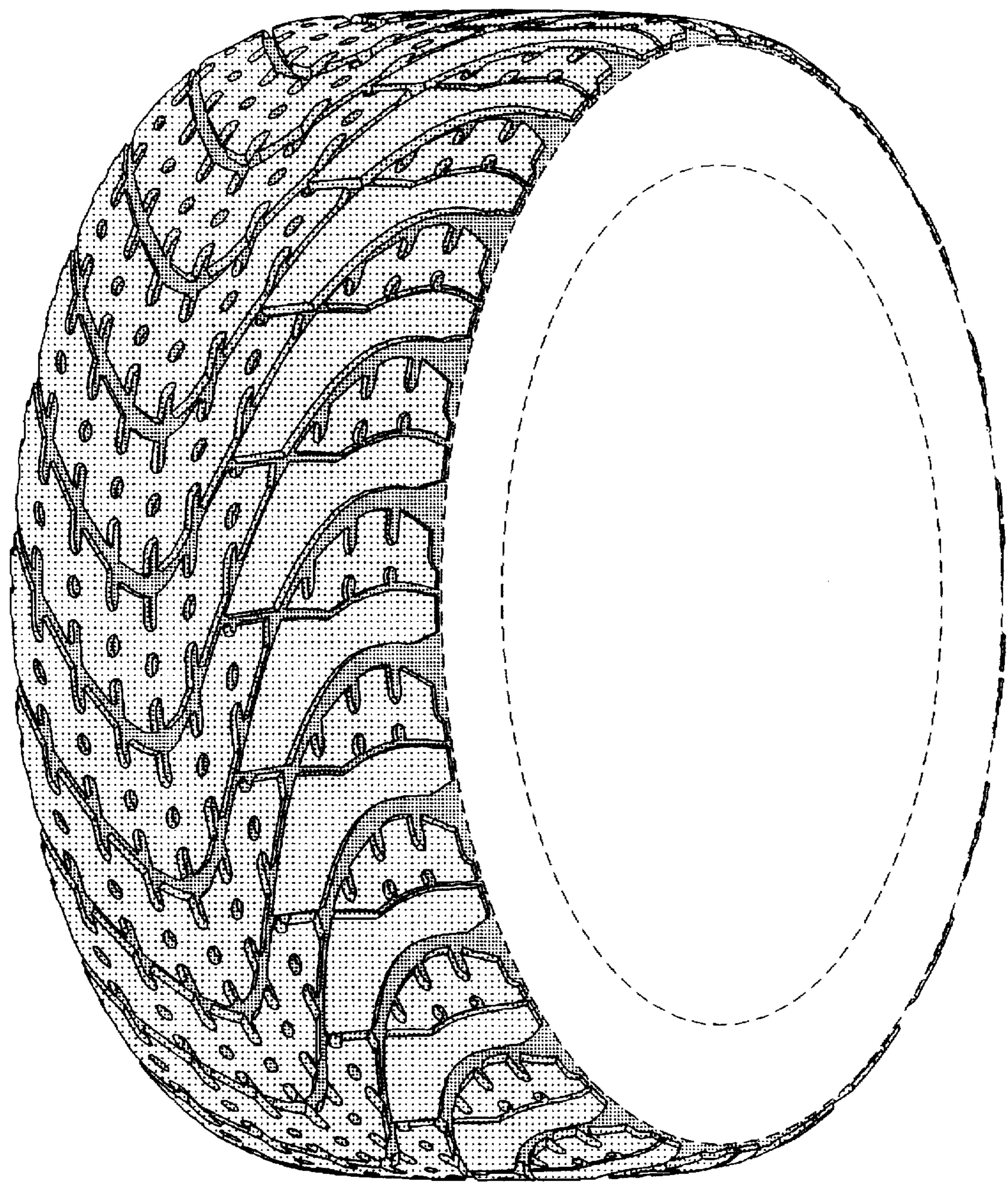

FIG. 1

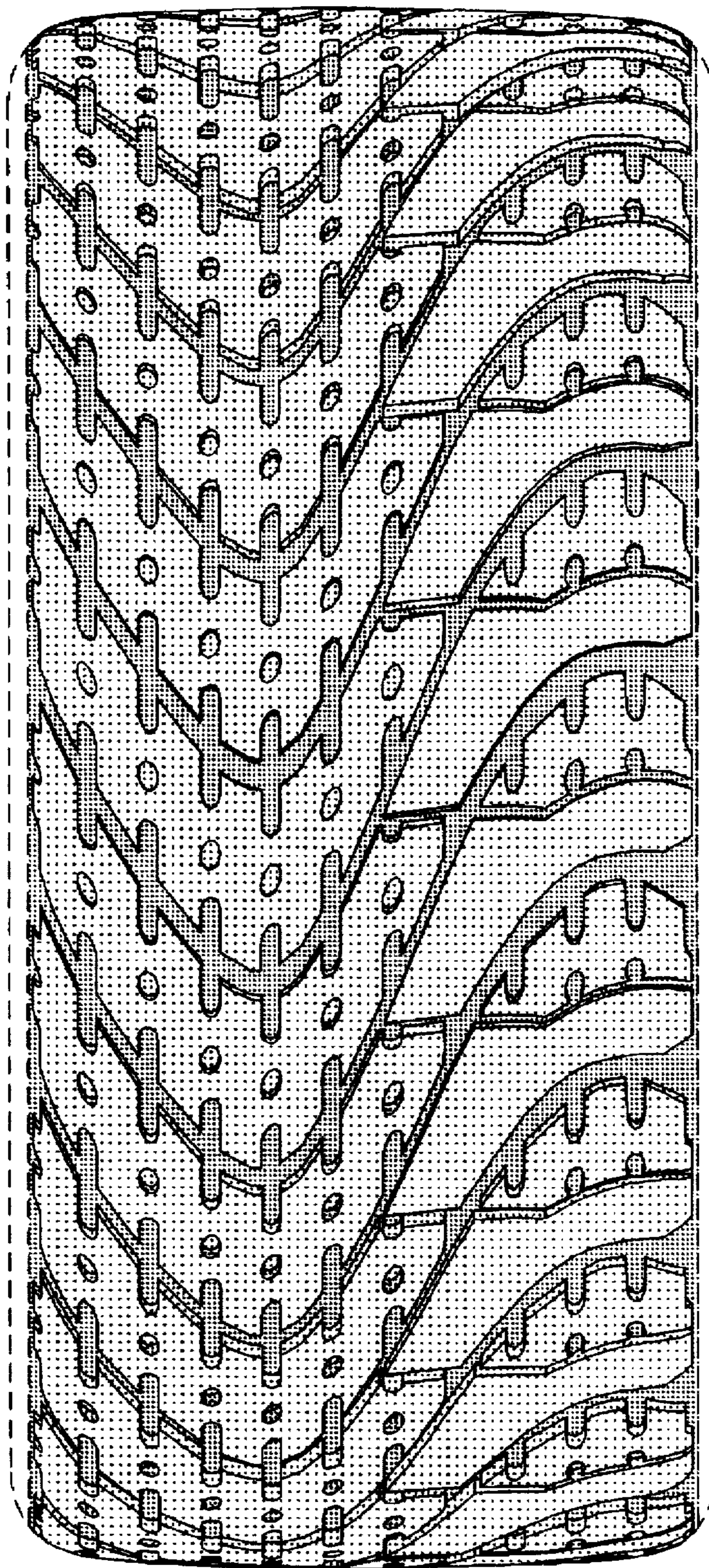

FIG. 2

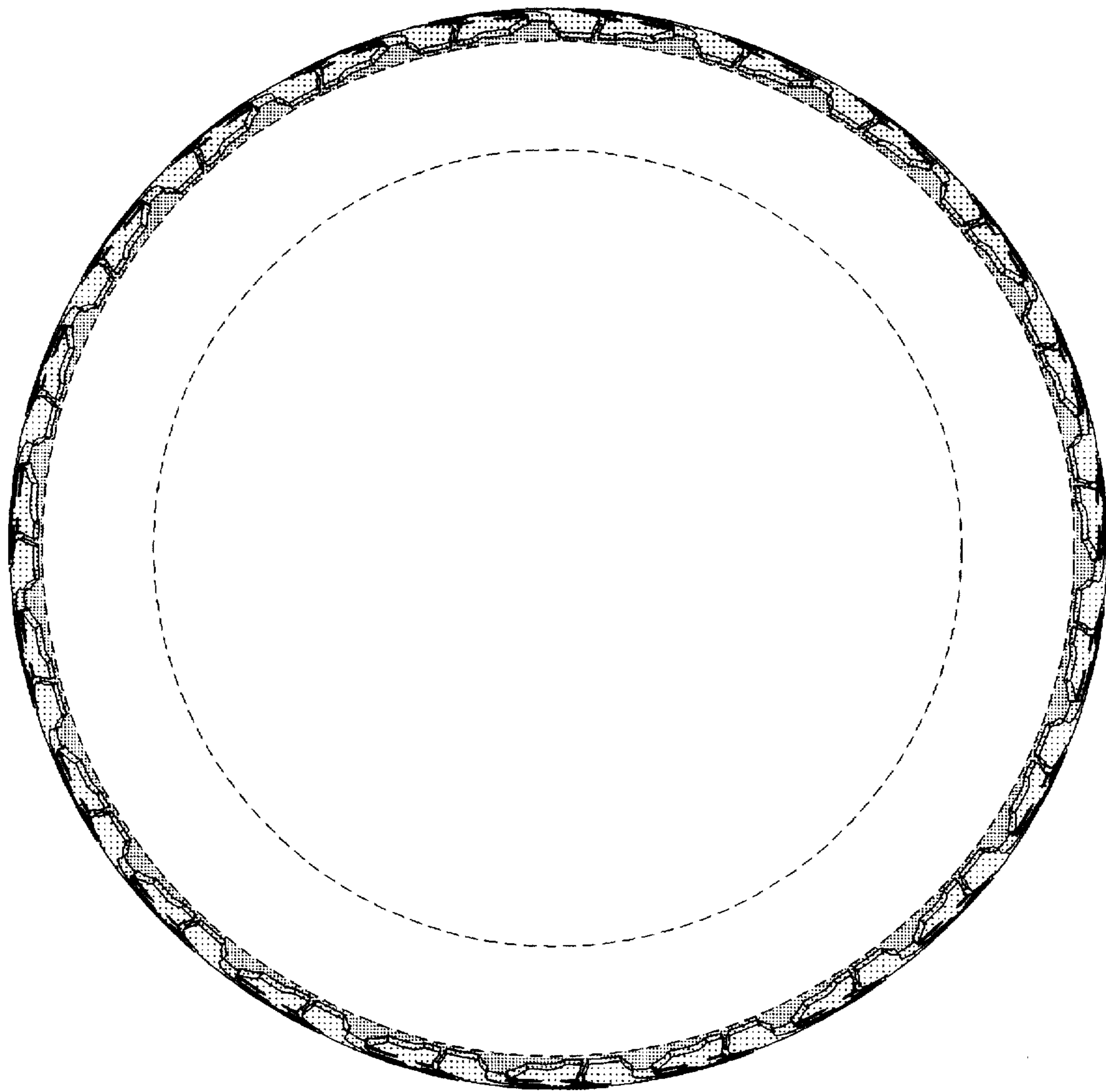

FIG. 3

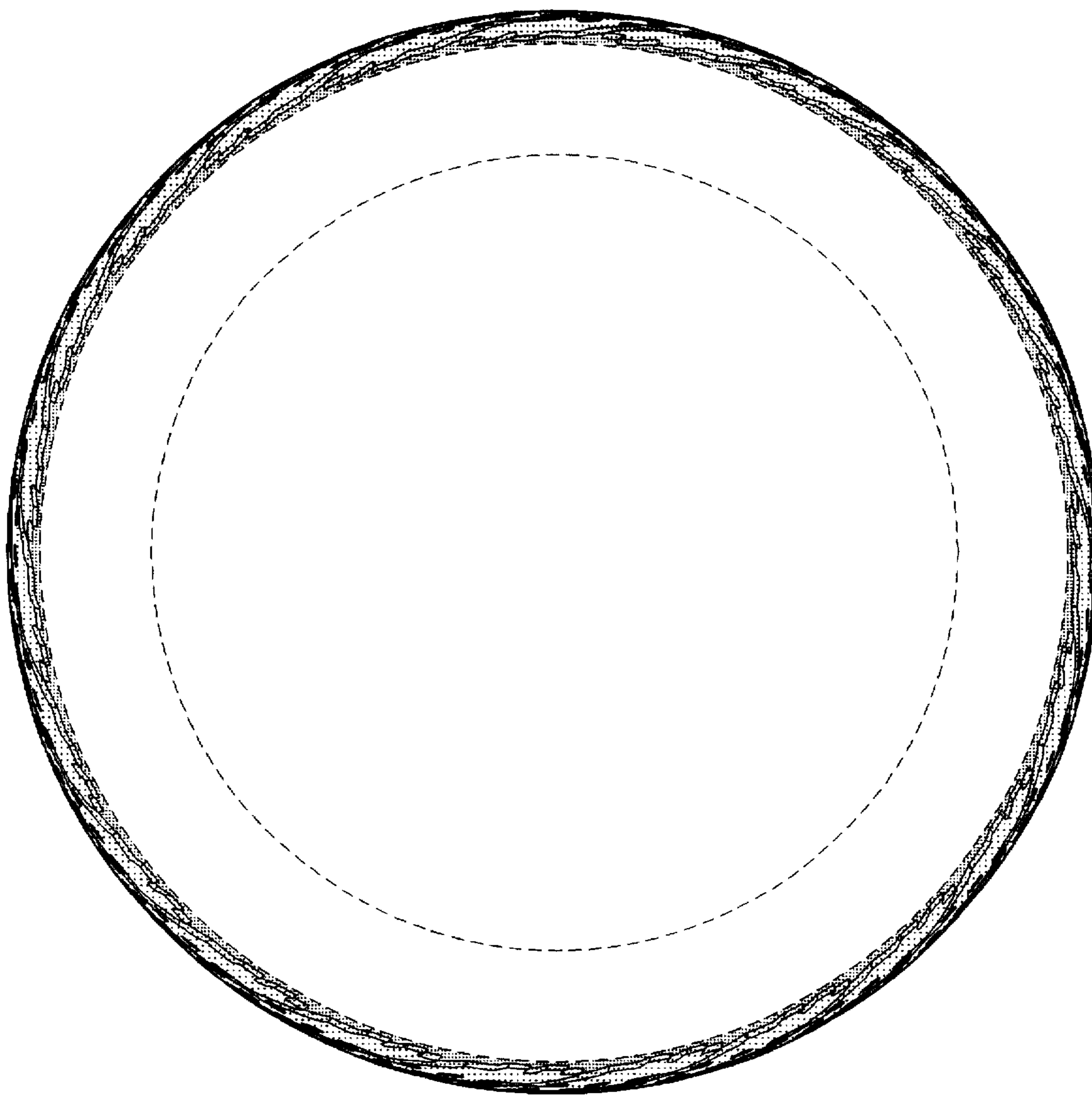

FIG. 4

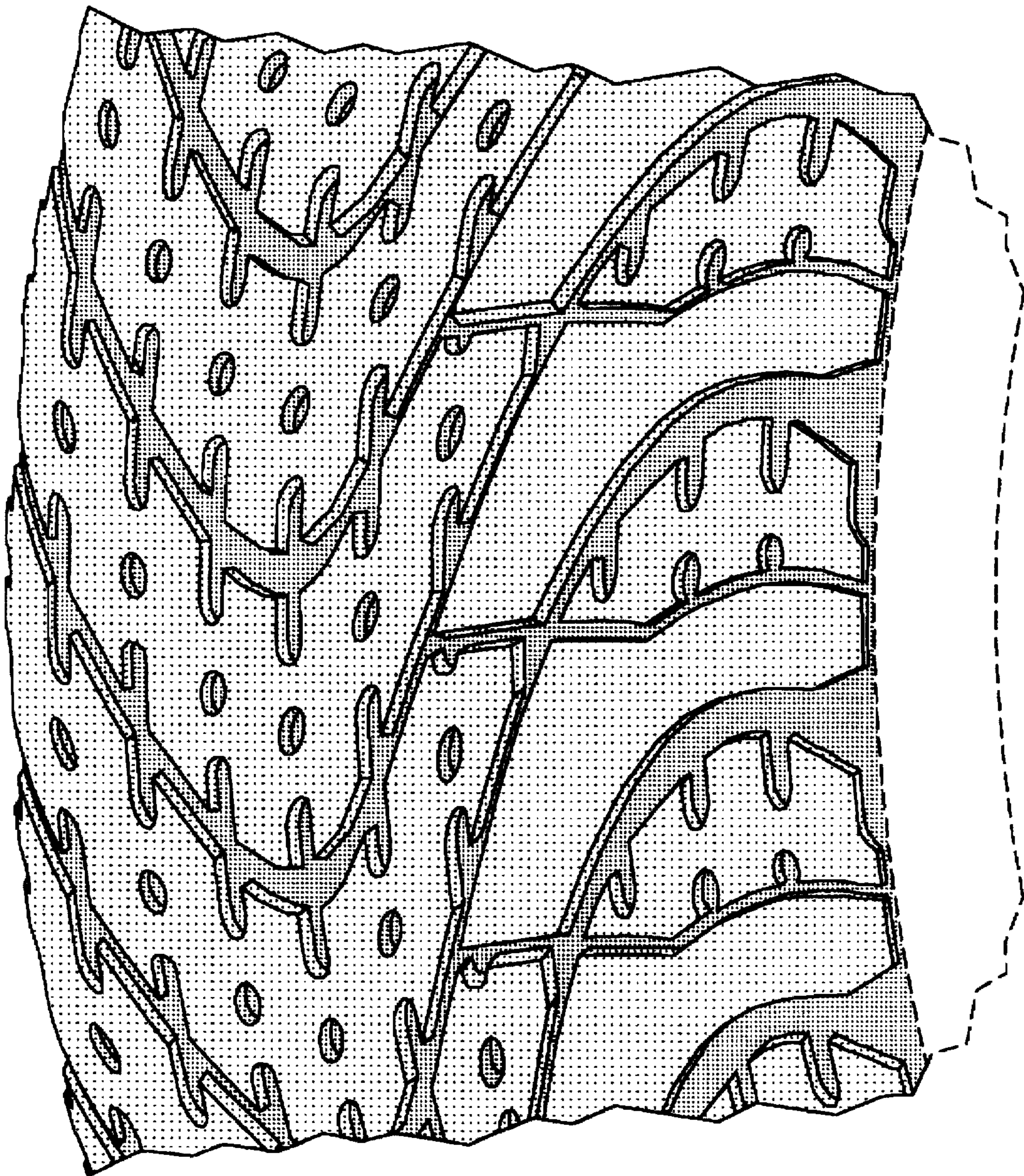

FIG. 5