



US00D391209S

# United States Patent [19]

Villamizar et al.

[11] Patent Number: **Des. 391,209**

[45] Date of Patent: **\*\*Feb. 24, 1998**

## [54] TIRE TREAD

[75] Inventors: **William Urbano Villamizar**, Mersch;  
**Maurice Graas**, Reichlange, both of  
Luxembourg

[73] Assignee: **The Goodyear Tire & Rubber  
Company**, Akron, Ohio

[\*\*] Term: **14 Years**

[21] Appl. No.: **68,107**

[22] Filed: **Feb. 19, 1997**

[51] LOC (6) Cl. .... **12-15**

[52] U.S. Cl. .... **D12/147**

[58] Field of Search ..... D12/136, 138,  
D12/140-152; 152/209 A, 209 B, 209 D,  
209 R

## [56] References Cited

### U.S. PATENT DOCUMENTS

D. 368,690 4/1996 Heinen et al. .... D12/147  
5,135,038 8/1992 Graas et al. .... 152/209 R

### FOREIGN PATENT DOCUMENTS

M 93 08 066 4/1994 Germany .

## OTHER PUBLICATIONS

Avon CR338 Tire, Modern Tire Dealer Magazine, p. 61, Jul. 1995.

Michelin MX4 Tire, 1996 Tread Design Guide, p. 49, Feb. 1996.

*Primary Examiner*—James Gandy

*Assistant Examiner*—Robert M. Spear

*Attorney, Agent, or Firm*—T. P. Lewandowski

## [57] CLAIM

The ornamental design for a tire tread, as shown and described.

## DESCRIPTION

FIG. 1 is a perspective view of a tire tread, it being understood that the pattern repeats uniformly throughout the circumference of the tread;

FIG. 2 is a front elevational view thereof;

FIG. 3 is a side elevational view thereof, the opposite side elevational view being identical thereto; and,

FIG. 4 is an enlarged fragmentary front perspective view thereof.

In the drawings, the broken lines defining the inner bead of the sidewall and the peripheral boundary between the tire tread and the sidewall are for illustrative purposes only and form no part of the claimed design.

**1 Claim, 4 Drawing Sheets**

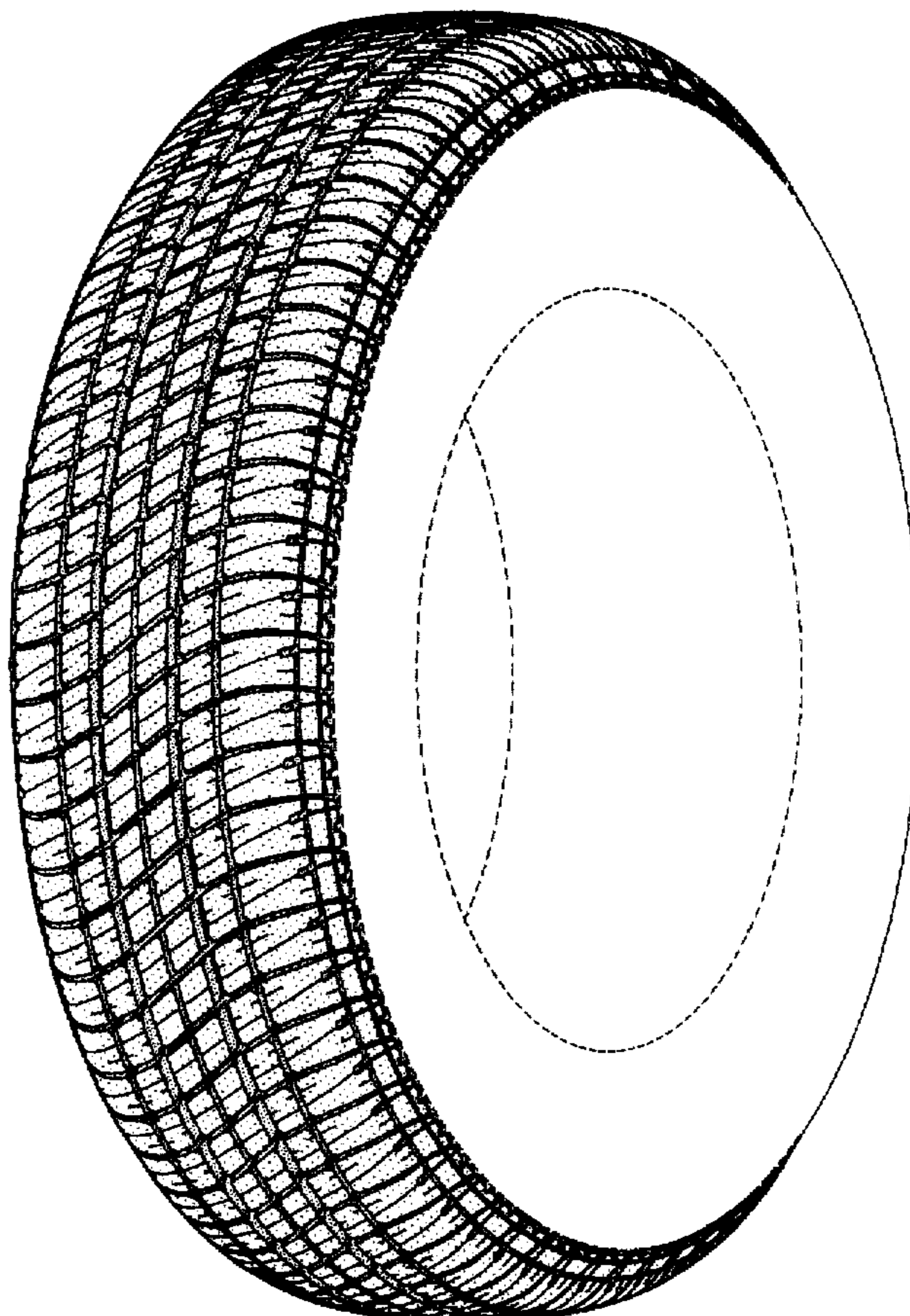

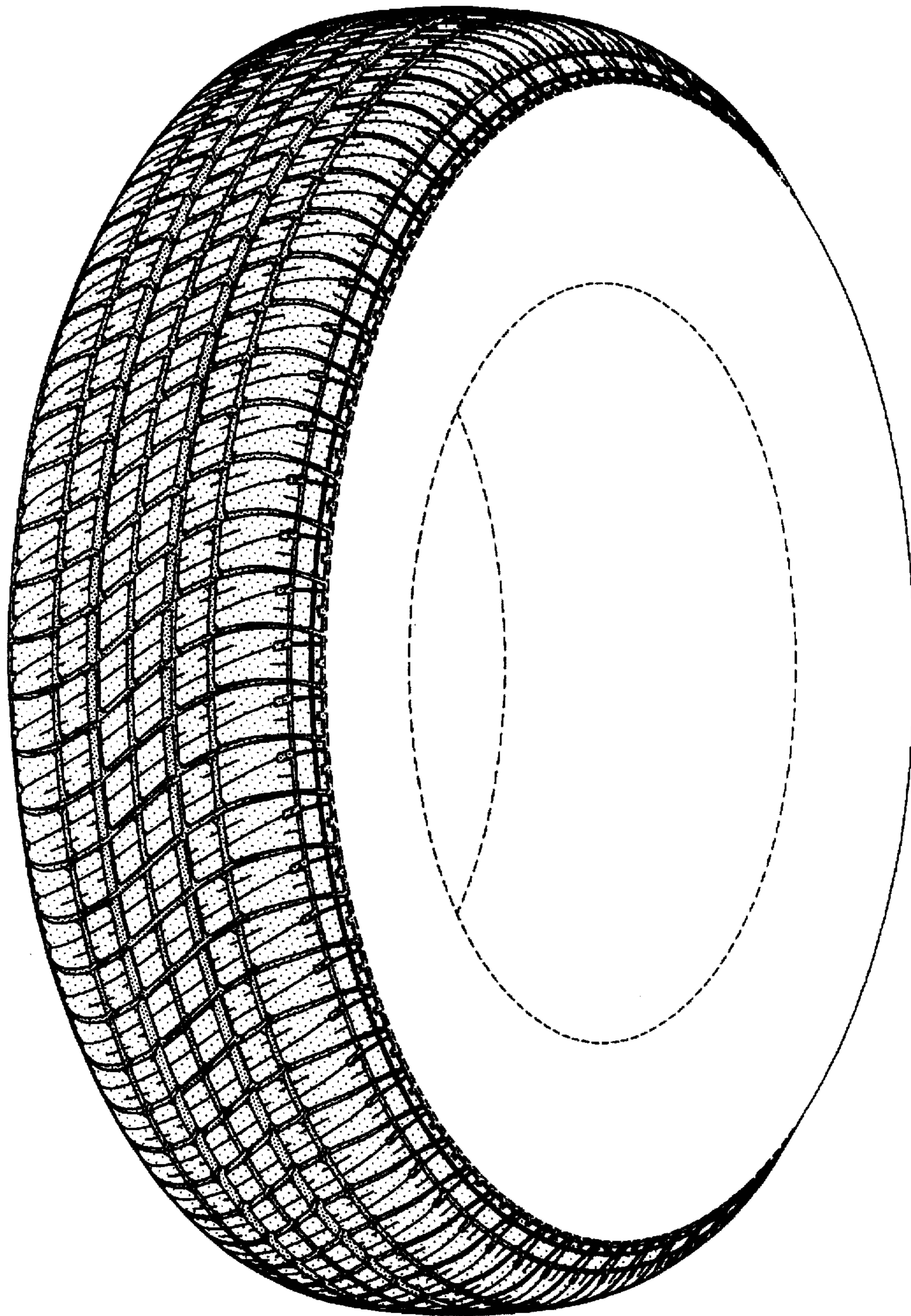

FIG-1

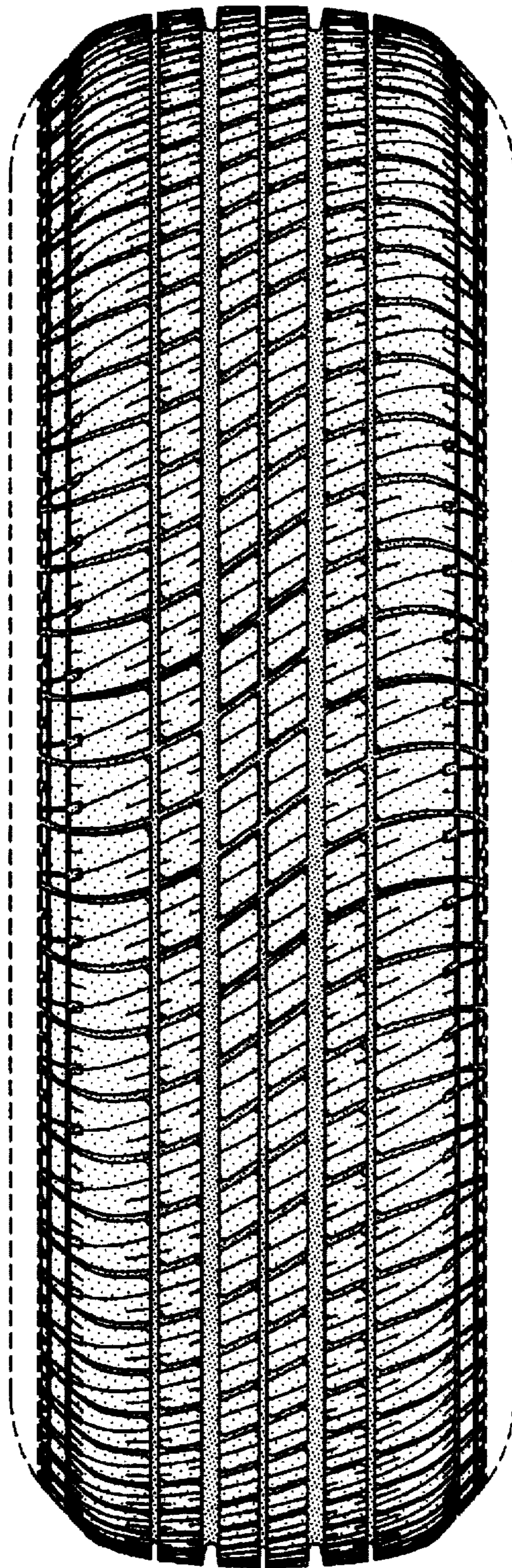

FIG-2

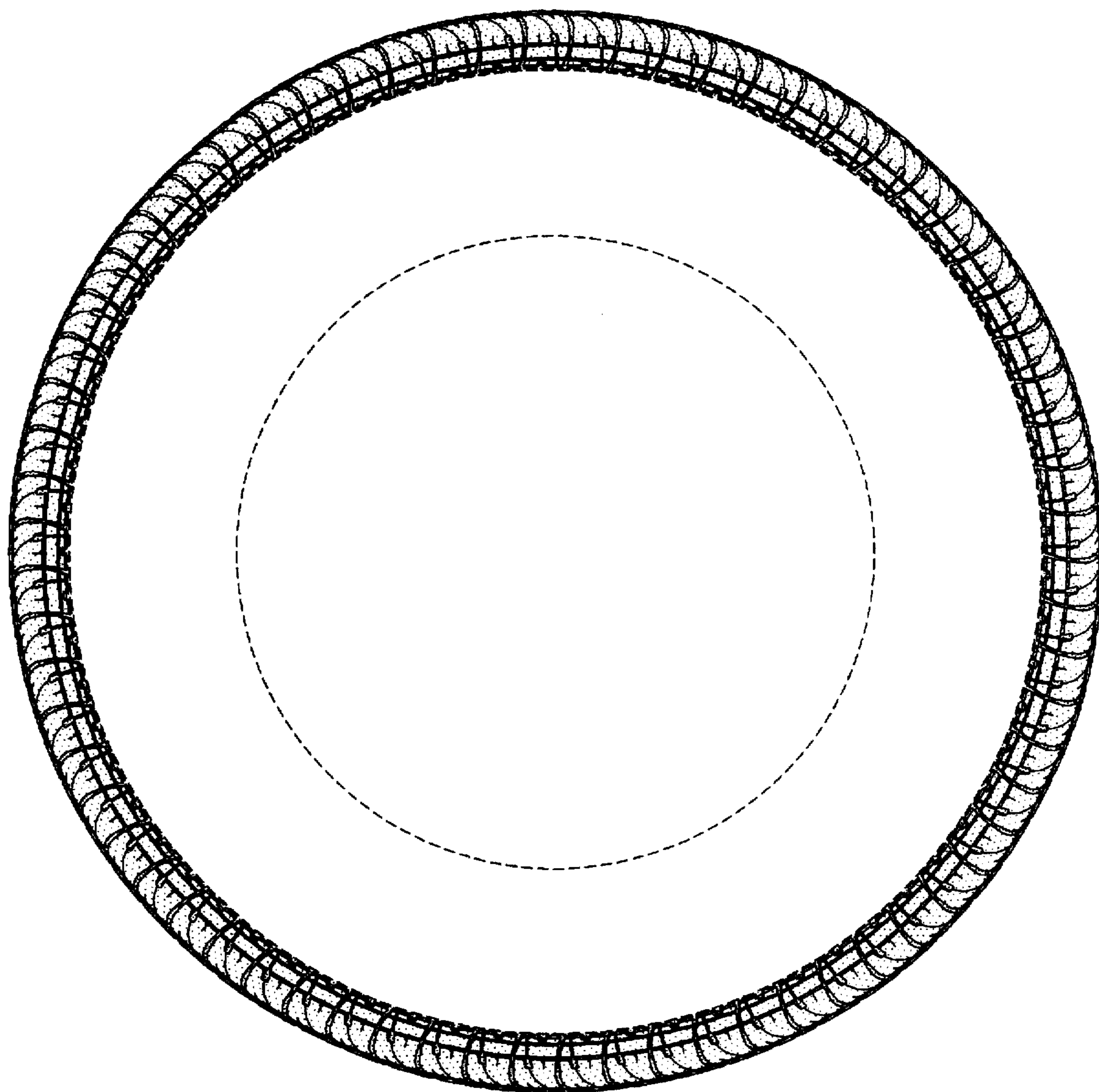

FIG-3

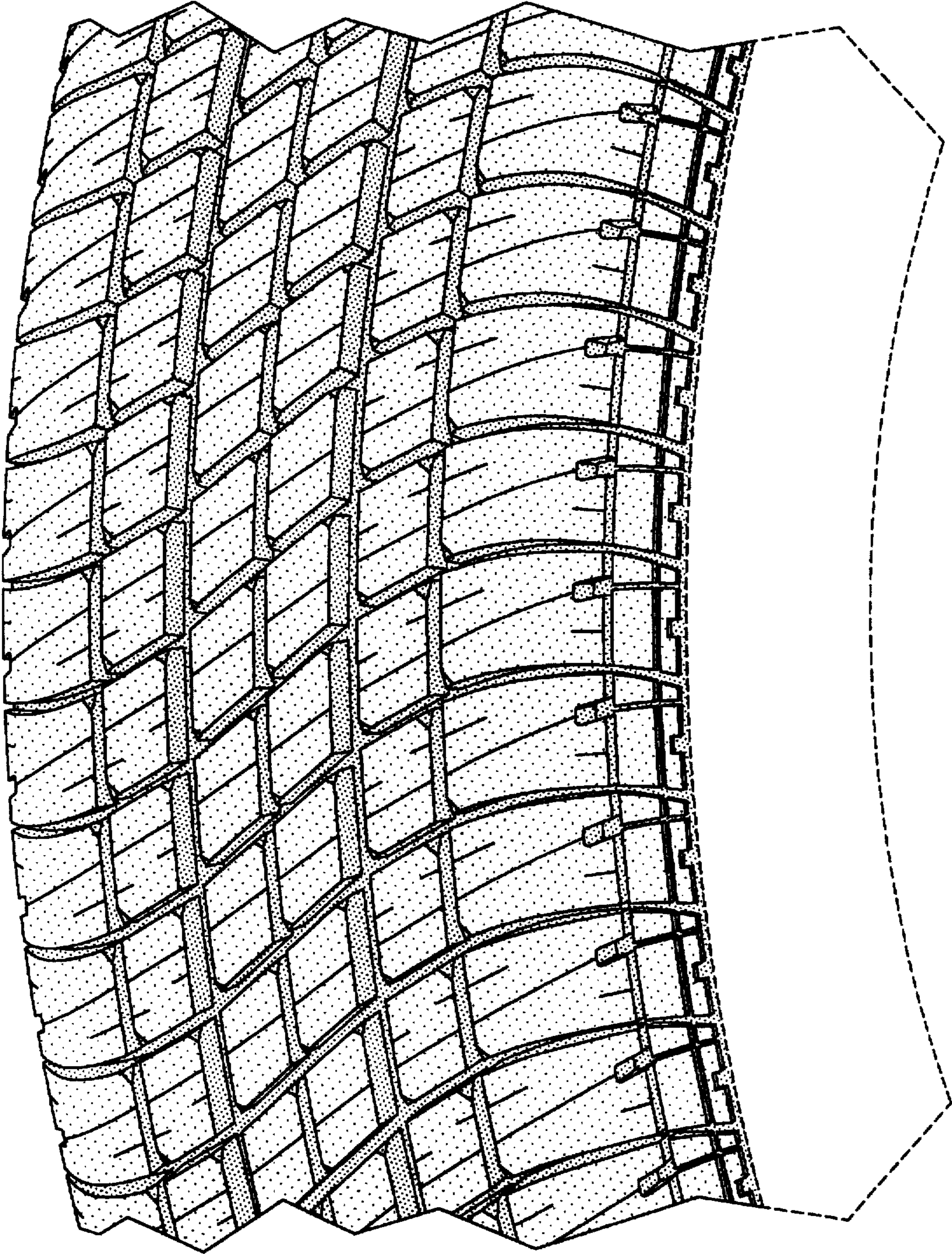

FIG-4