



US00D391208S

United States Patent [19]

[11] Patent Number: **Des. 391,208**

Guspodin et al.

[45] Date of Patent: ****Feb. 24, 1998**

[54] **TIRE TREAD**

[75] Inventors: **James G. Guspodin**, Akron; **David A. Johnson**, Wadsworth, both of Ohio

[73] Assignee: **Bridgestone/Firestone, Inc.**, Akron, Ohio

[**] Term: **14 Years**

[21] Appl. No.: **67,530**

[22] Filed: **Mar. 6, 1997**

[51] LOC (6) Cl. **12-15**

[52] U.S. Cl. **D12/147**

[58] Field of Search D12/136, 138, D12/140-151; 152/209 A, 209 B, 209 D

[56] **References Cited**

U.S. PATENT DOCUMENTS

D. 288,307	2/1987	Ono	D12/146
D. 349,081	7/1994	Downey et al.	D12/147
D. 349,476	8/1994	Killian	D12/147
D. 349,671	8/1994	Seimiya et al.	D12/147
D. 349,674	8/1994	Seimiya et al.	D12/147
D. 354,026	1/1995	McKisson	D12/146
D. 368,244	3/1996	Killian	D12/146

OTHER PUBLICATIONS

Michelin TRX Radial Tire, Modern Tire Dealer Magazine, Oct. 1975, p. 23.
Big O Euro Exp Tire, 1996 Tread Design Guide, p. 11, Jan. 1996.

Brunswick Defender SRX +4 Tire, 1996 Tread Design Guide, p. 14, Jan. 1996.
Sears Guardsman 40 Tire, 1996 Tread Design Guide, p. 64, Jan. 1996.

Primary Examiner—James Gandy
Assistant Examiner—Robert M. Spear
Attorney, Agent, or Firm—Carmen S. Santa Maria

[57] **CLAIM**

The ornamental design for a tire tread, as shown and described.

DESCRIPTION

FIG. 1 is a side perspective view of a tire tread showing our new design, it being understood that the tread pattern is repeated throughout the circumference of the tire tread, the opposite side being substantially the same as that shown; FIG. 2 is a front elevational view thereof; FIG. 3 is a side elevational view of the right side thereof, the opposite side being identical; and, FIG. 4 is an enlarged fragmentary front elevational view thereof.

The tread pattern is understood to be repeated uniformly throughout the circumference of the tread. In the drawings, the dark stippled surface shading represents the recessed portion of the tread grooves, having a depth as best shown in FIG. 2. The broken lines defining the tire sidewall and inner bead, and the peripheral boundary between the tire tread and the sidewall in the drawing are for illustrative purposes only and form no part of the claimed design.

1 Claim, 4 Drawing Sheets

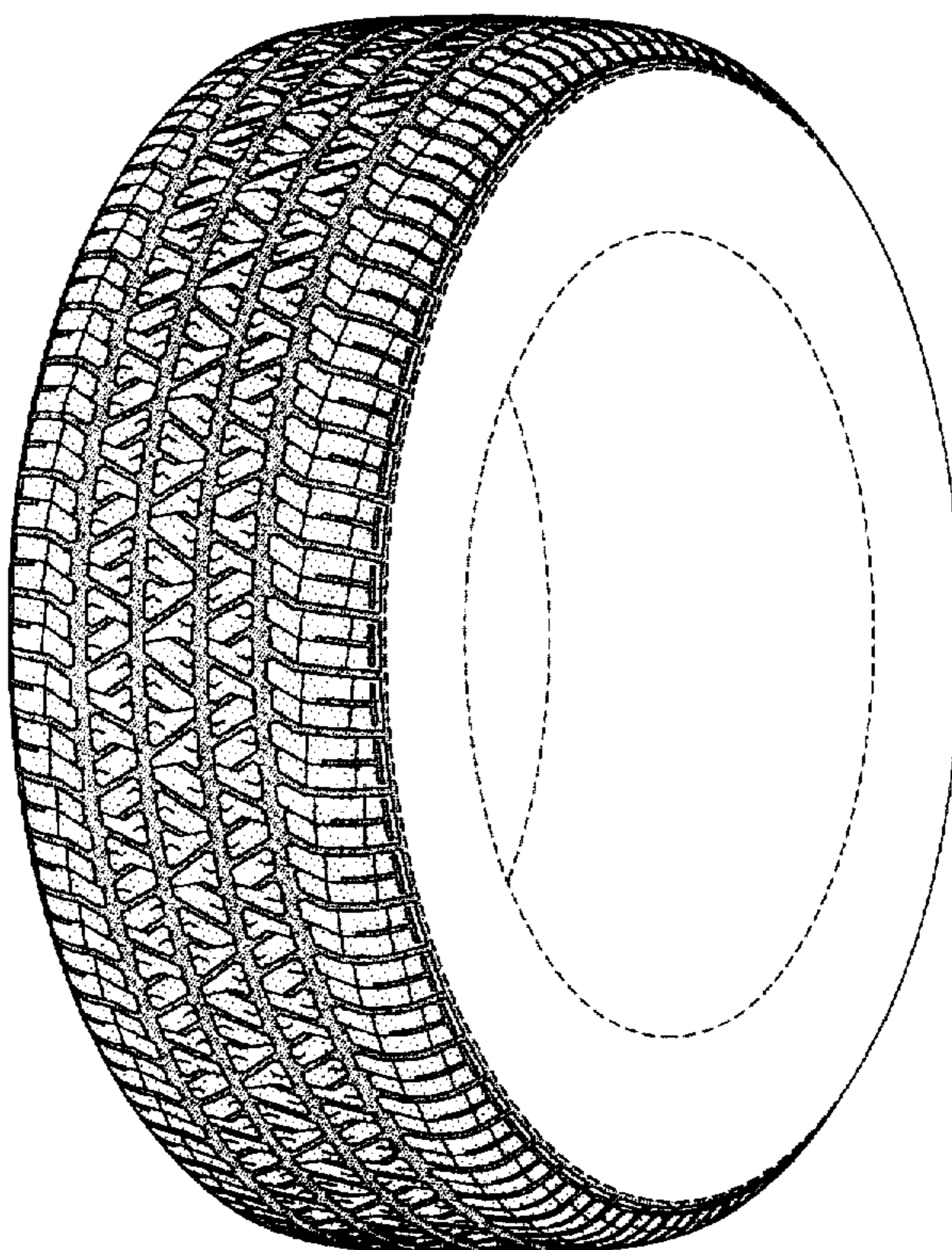

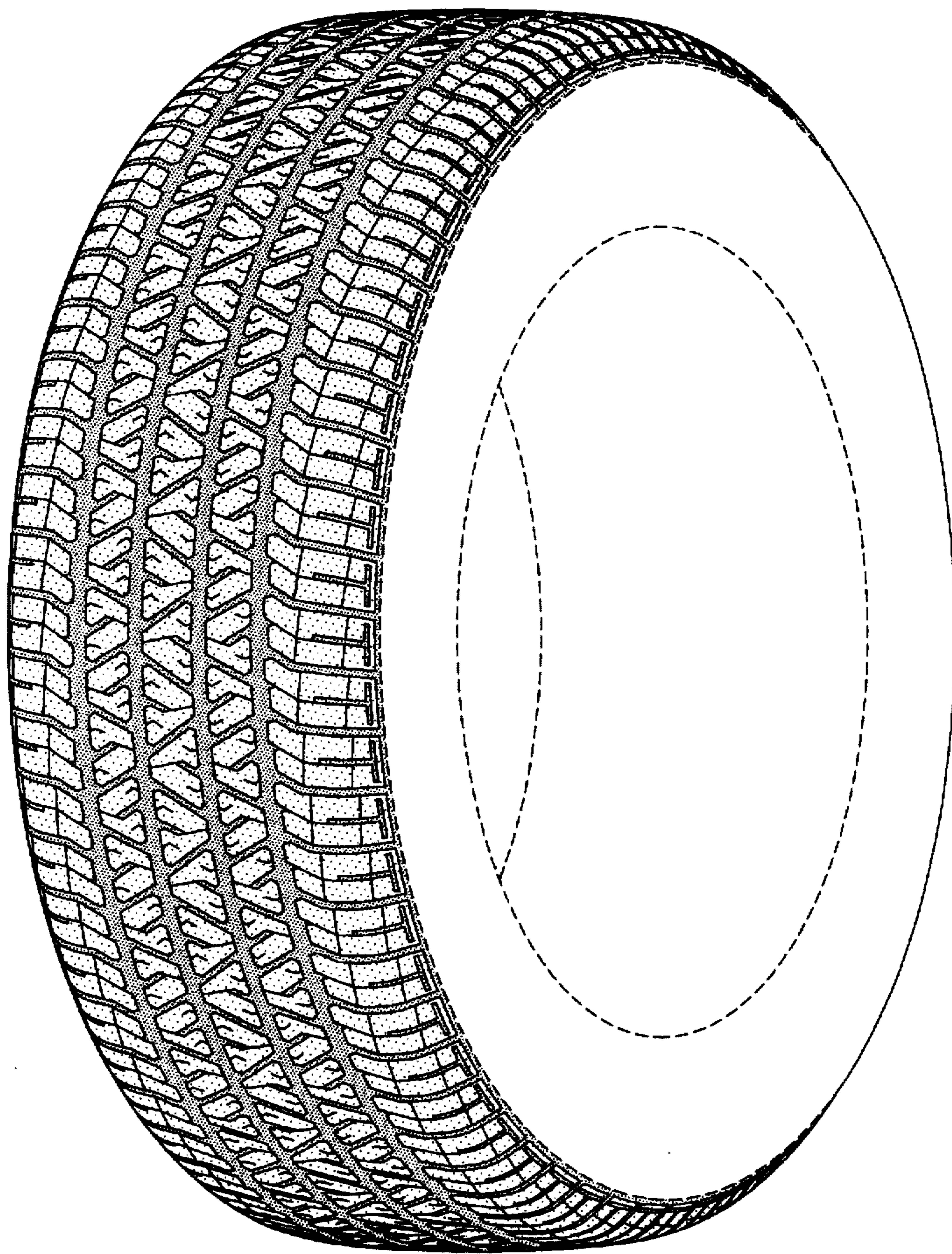

FIG-1

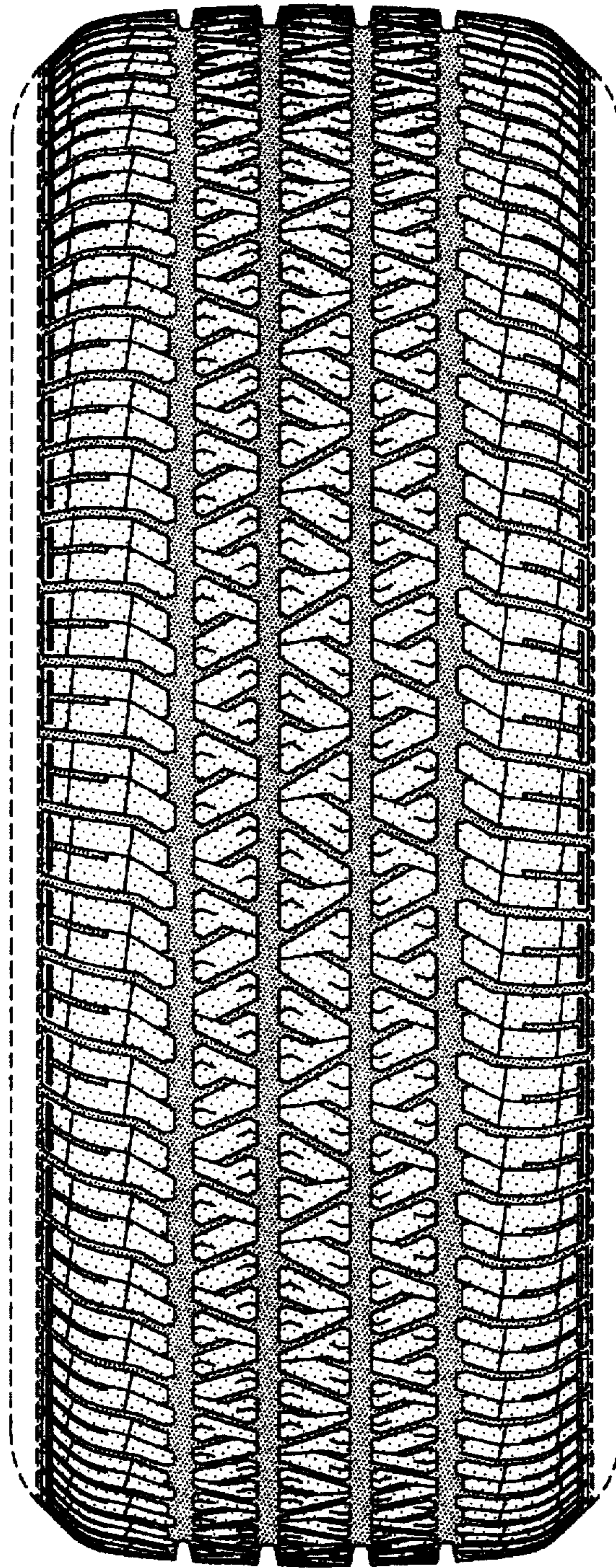

FIG-2

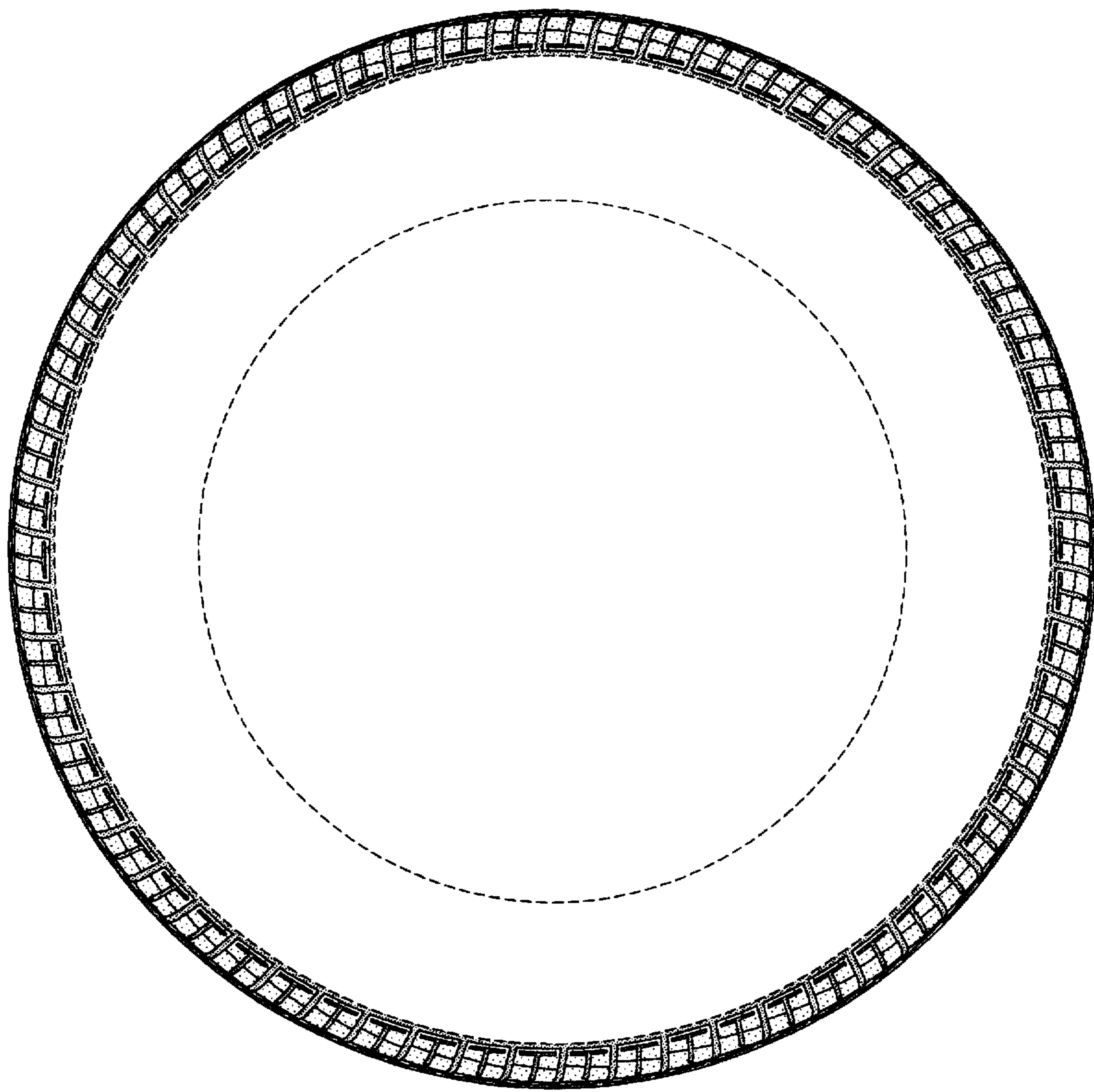

FIG-3

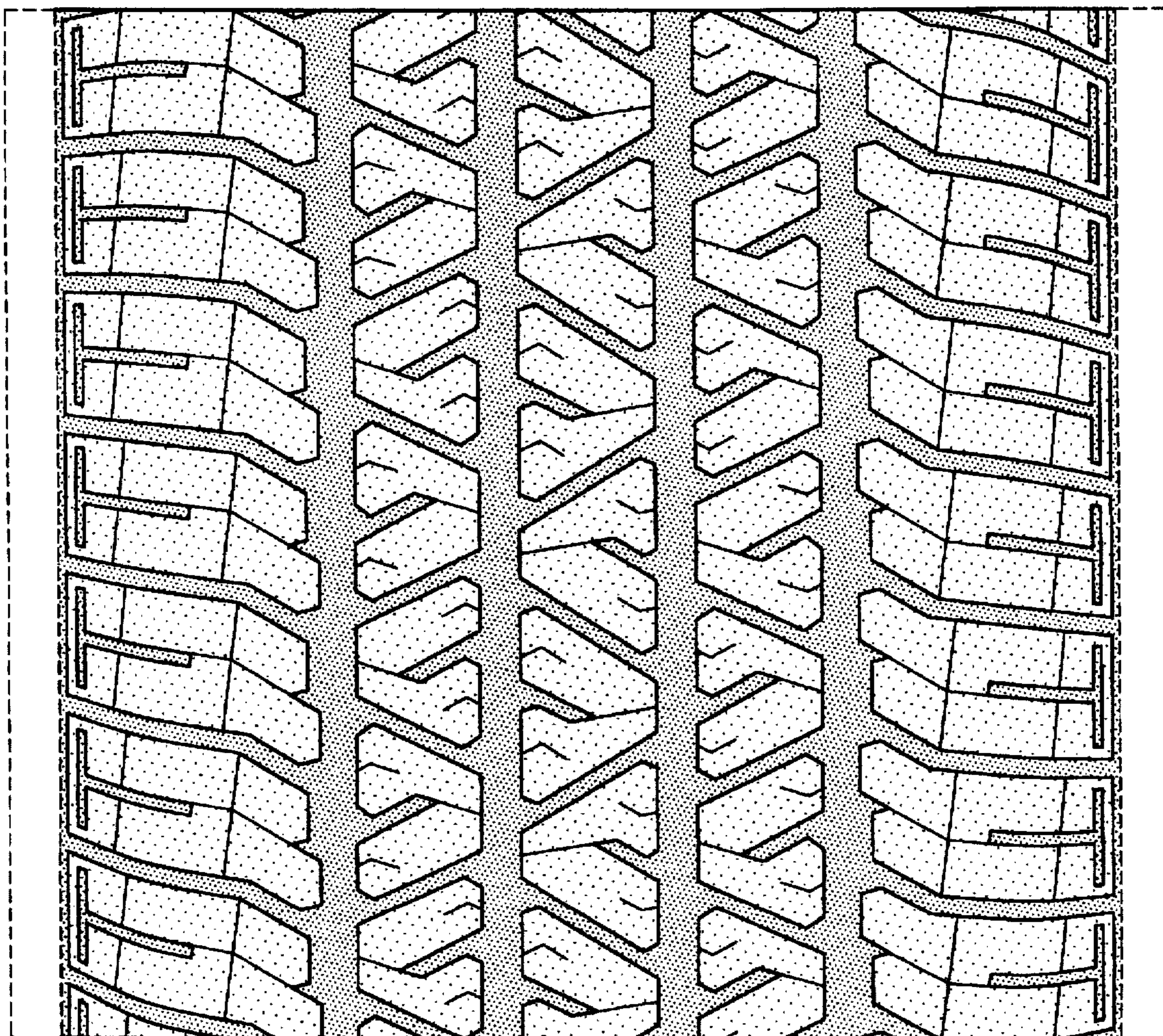

FIG-4