



US00D391206S

United States Patent [19]

Maxwell

[11] Patent Number: **Des. 391,206**

[45] Date of Patent: ****Feb. 24, 1998**

[54] TIRE TREAD

[75] Inventor: **Paul Bryan Maxwell**, Munroe Falls, Ohio

[73] Assignee: **The Goodyear Tire & Rubber Company**, Akron, Ohio

[**] Term: **14 Years**

[21] Appl. No.: **67,018**

[22] Filed: **Feb. 26, 1997**

[51] LOC (6) Cl. **12-15**

[52] U.S. Cl. **D12/147**

[58] Field of Search **D12/136, 138, D12/140-151; 152/209 A, 209 B, 209 D**

[56] References Cited

U.S. PATENT DOCUMENTS

D. 328,443	8/1992	Maxwell et al.	D12/146
D. 335,843	5/1993	Montag	D12/146
D. 335,848	5/1993	Maxwell et al.	D12/151
D. 340,015	10/1993	Maxwell	D12/151
D. 340,687	10/1993	Maxwell et al.	D12/149
D. 340,688	10/1993	Maxwell et al.	D12/151
D. 347,815	6/1994	Montag et al.	D12/147
D. 347,846	6/1994	Maxwell et al.	D12/147
D. 365,791	1/1996	Brown et al.	D12/146
D. 377,921	2/1997	Himuro et al.	D12/147
D. 381,607	7/1997	Attinello et al.	D12/147
D. 382,522	8/1997	Ratliff, Jr.	D12/147
D. 382,523	8/1997	Ratliff, Jr.	D12/147

OTHER PUBLICATIONS

Illustration of Tire, Top right of p. 31, Popular Mechanics, Feb. 1993.

Primary Examiner—James Gandy
Assistant Examiner—Robert M. Spear
Attorney, Agent, or Firm—T. P. Lewandowski

[57] CLAIM

The ornamental design for a tire tread, as shown and described.

DESCRIPTION

FIG. 1 is a perspective view of a tire tread, it being understood that the pattern repeats uniformly throughout the circumference of the tread;

FIG. 2 is a front elevational view thereof;

FIG. 3 is a right side elevational view thereof;

FIG. 4 is a left side elevational view thereof;

FIG. 5 is an enlarged fragmentary front view thereof;

FIG. 6 is a front elevational view of a second embodiment of a tire tread, it being understood that the pattern repeats uniformly throughout the circumference of the tread;

FIG. 7 is a right side elevational view of the second embodiment of a tire tread; and,

FIG. 8 is a left side elevational view of the second embodiment of a tire tread.

In the drawings, the broken lines defining the inner bead of the sidewall and the peripheral boundary between the tire tread and the sidewall are for illustrative purposes only and form no part of the claimed design.

1 Claim, 8 Drawing Sheets

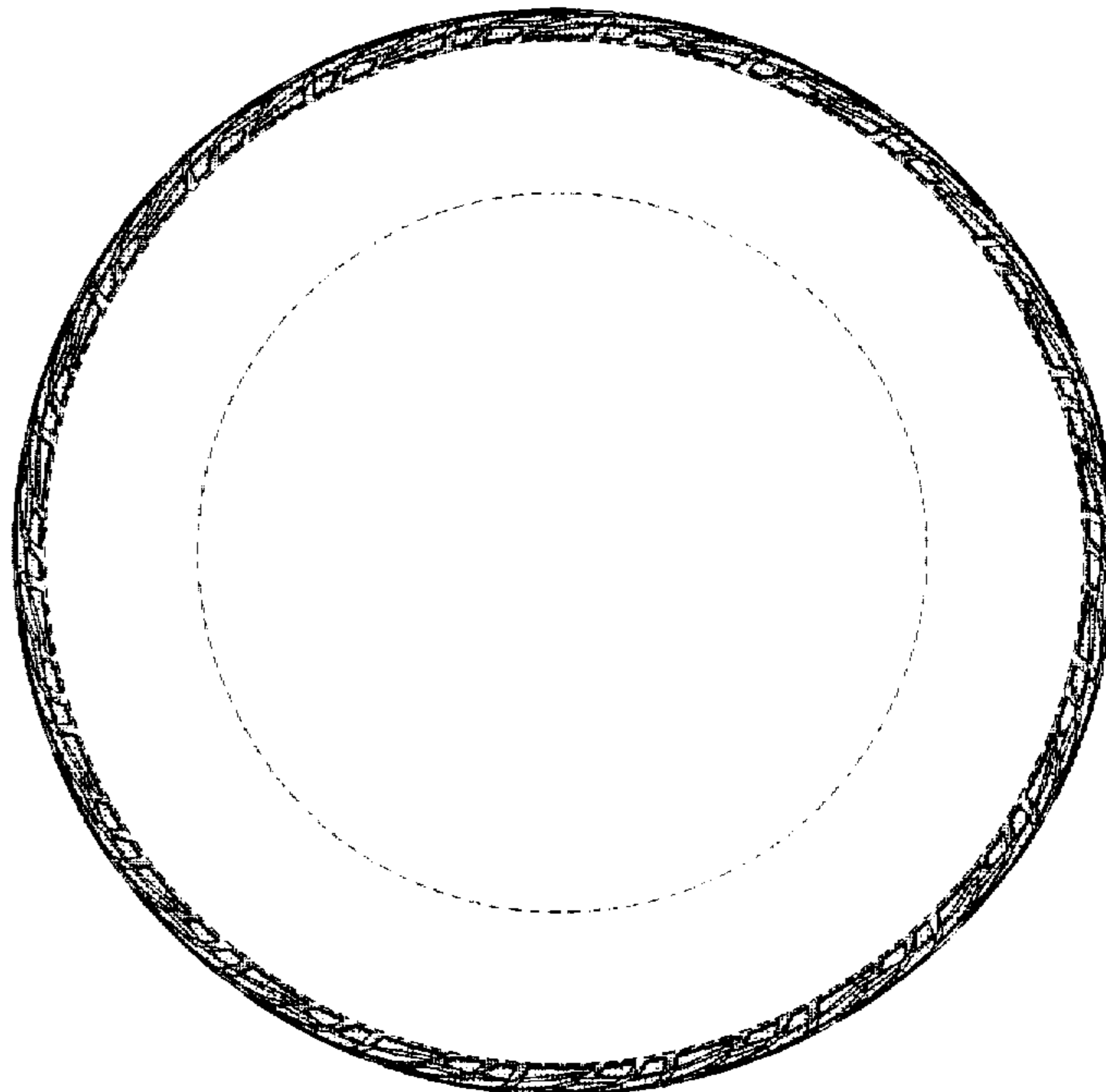
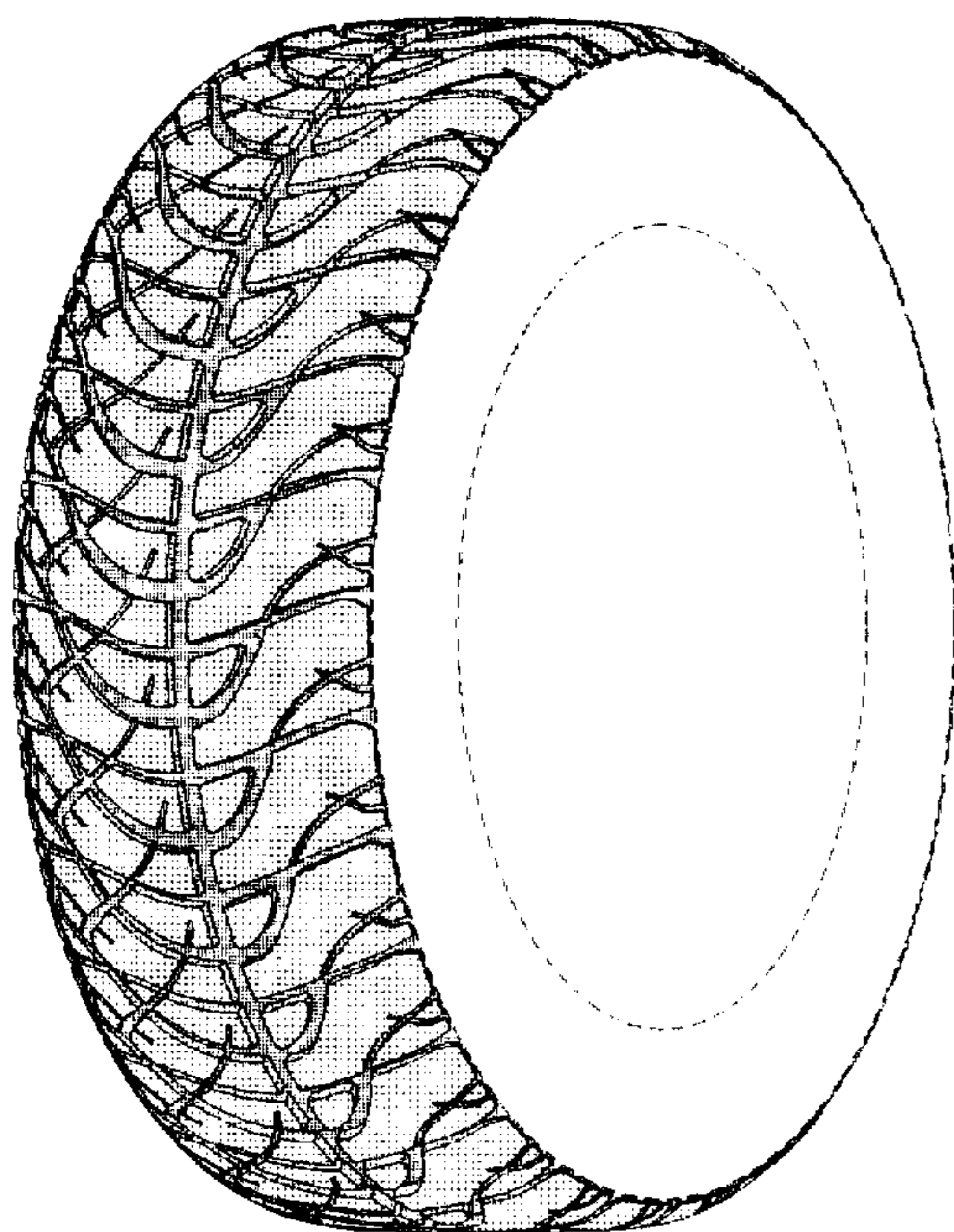

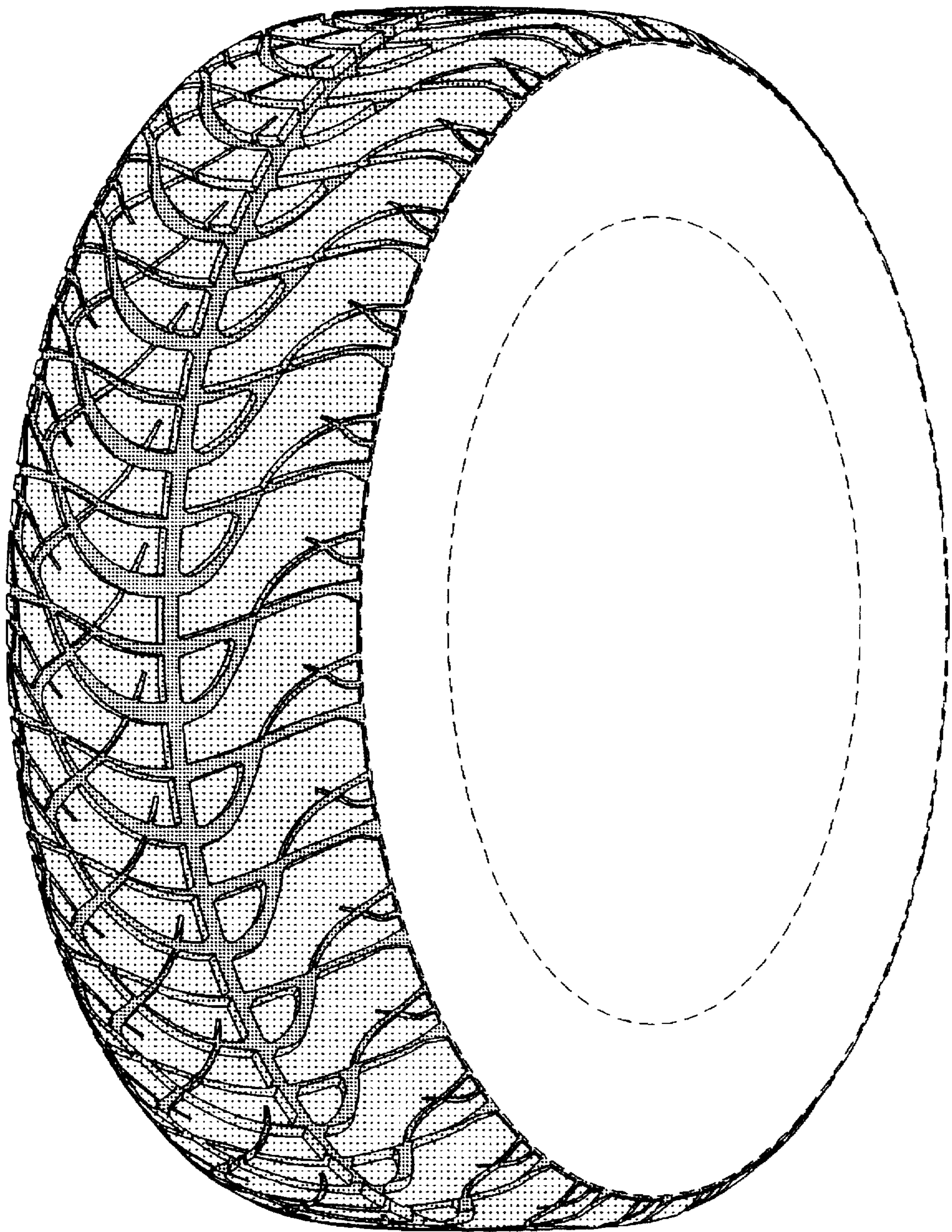

FIG. 1

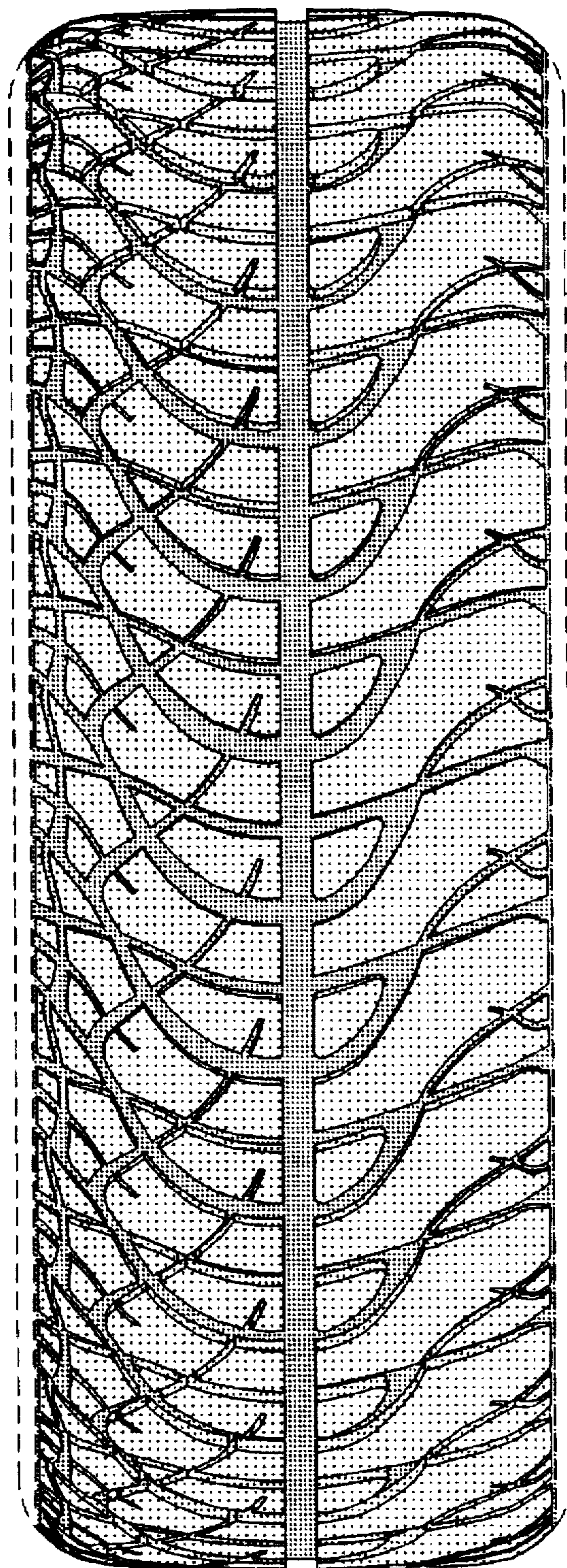

FIG. 2

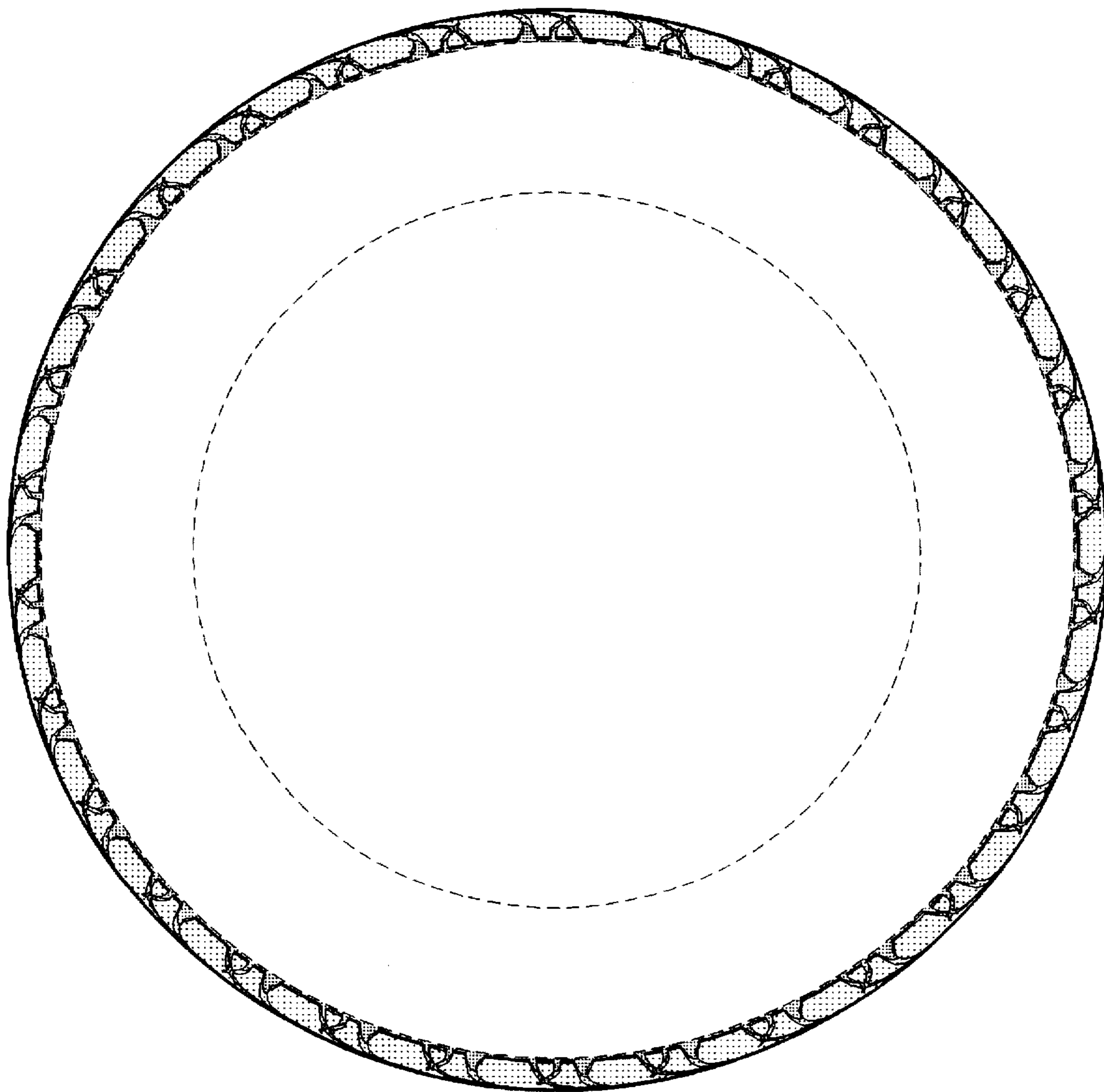

FIG. 3

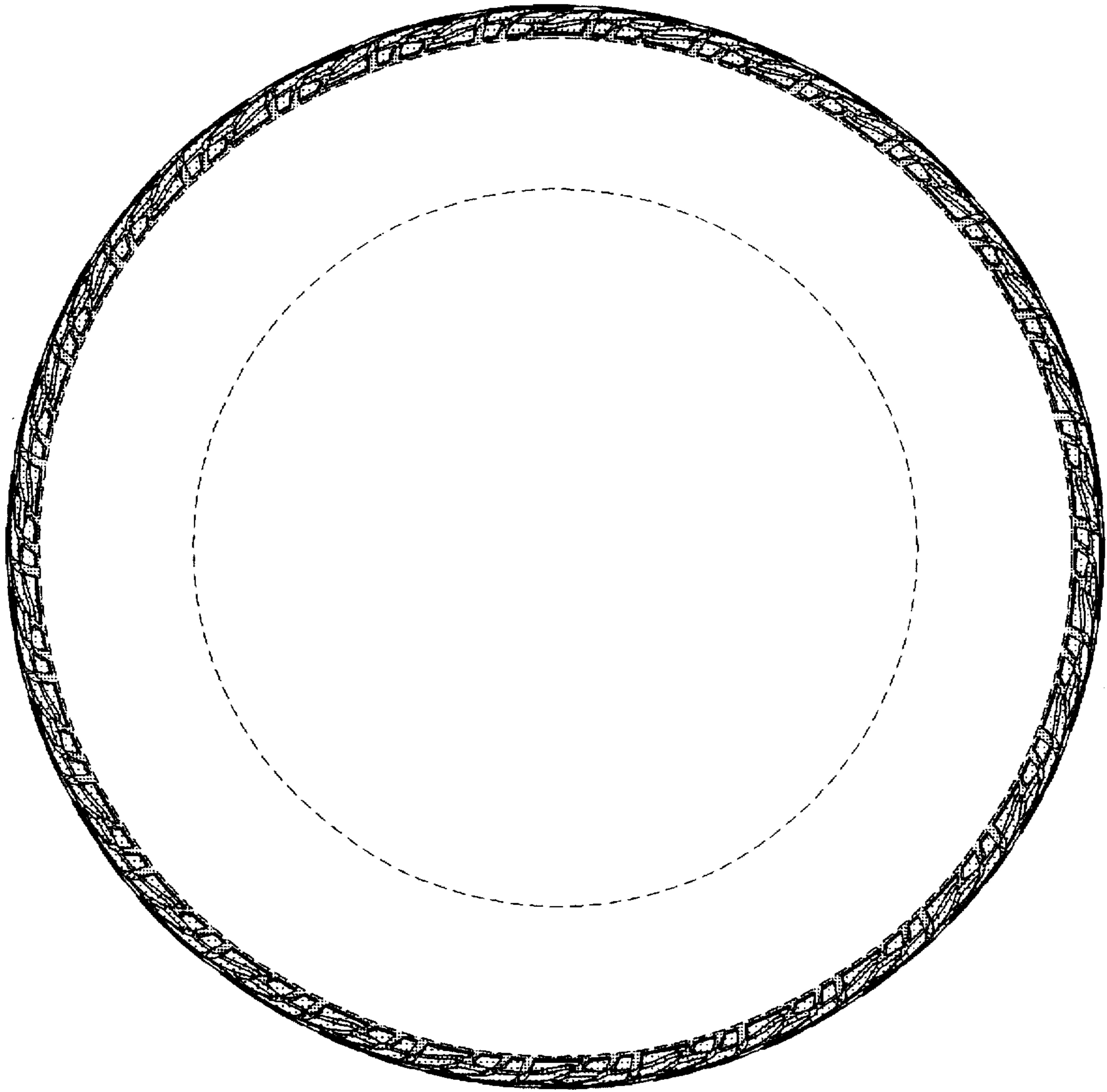

FIG. 4

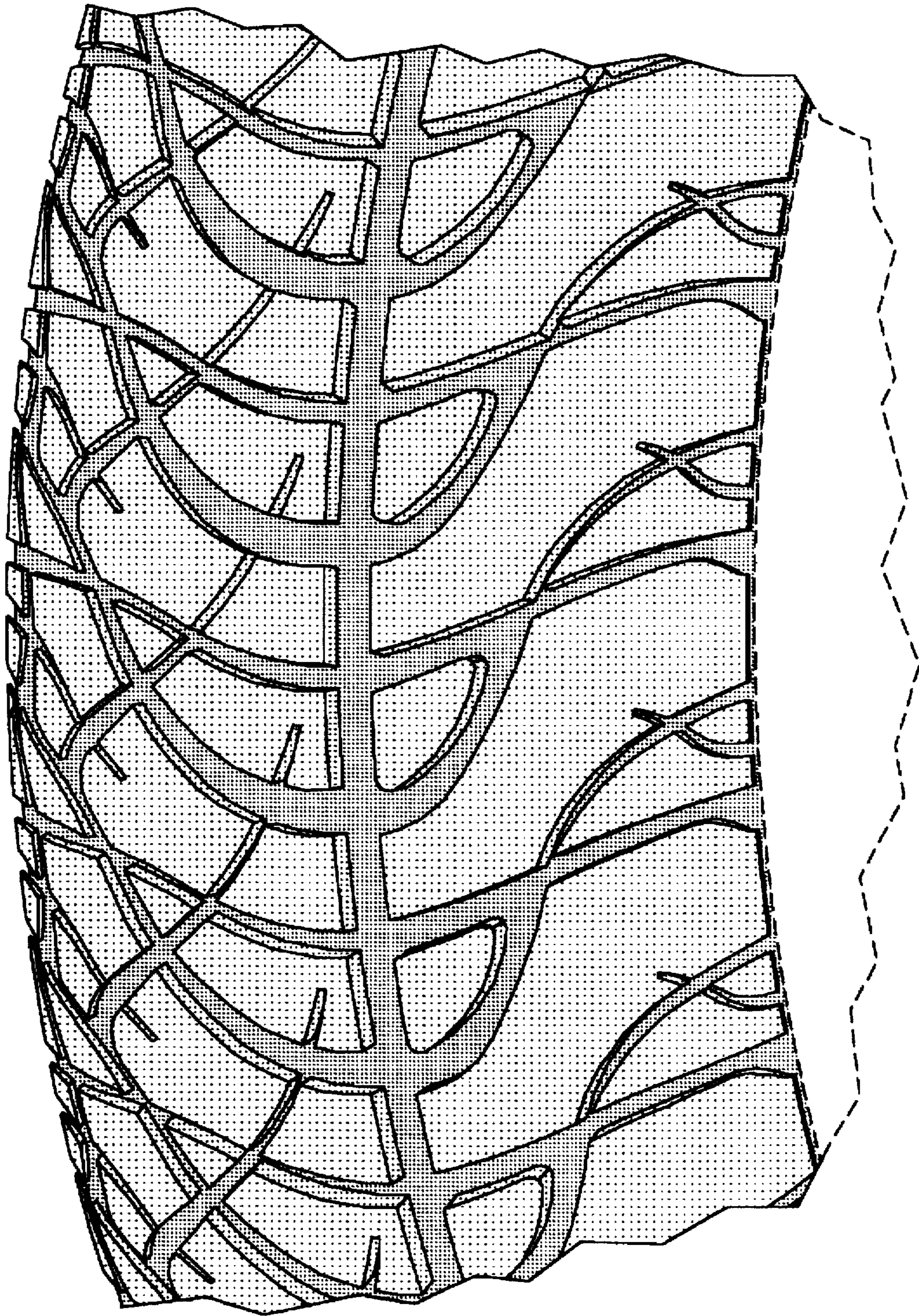

FIG. 5

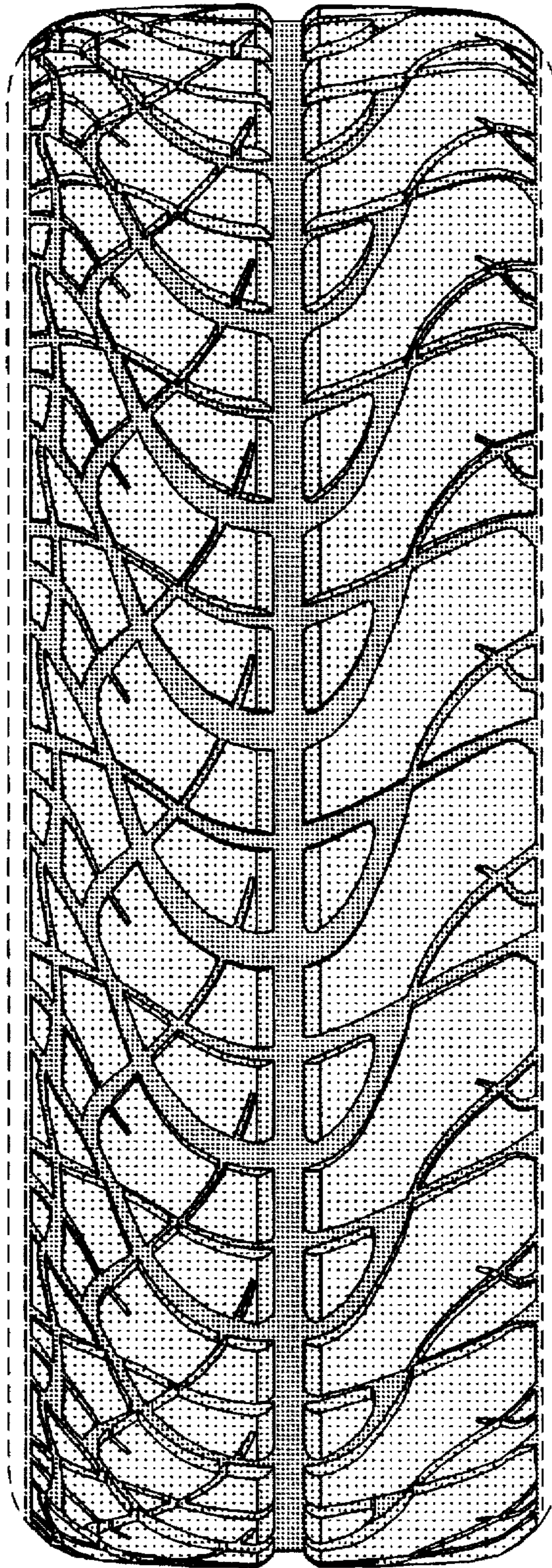

FIG. 6

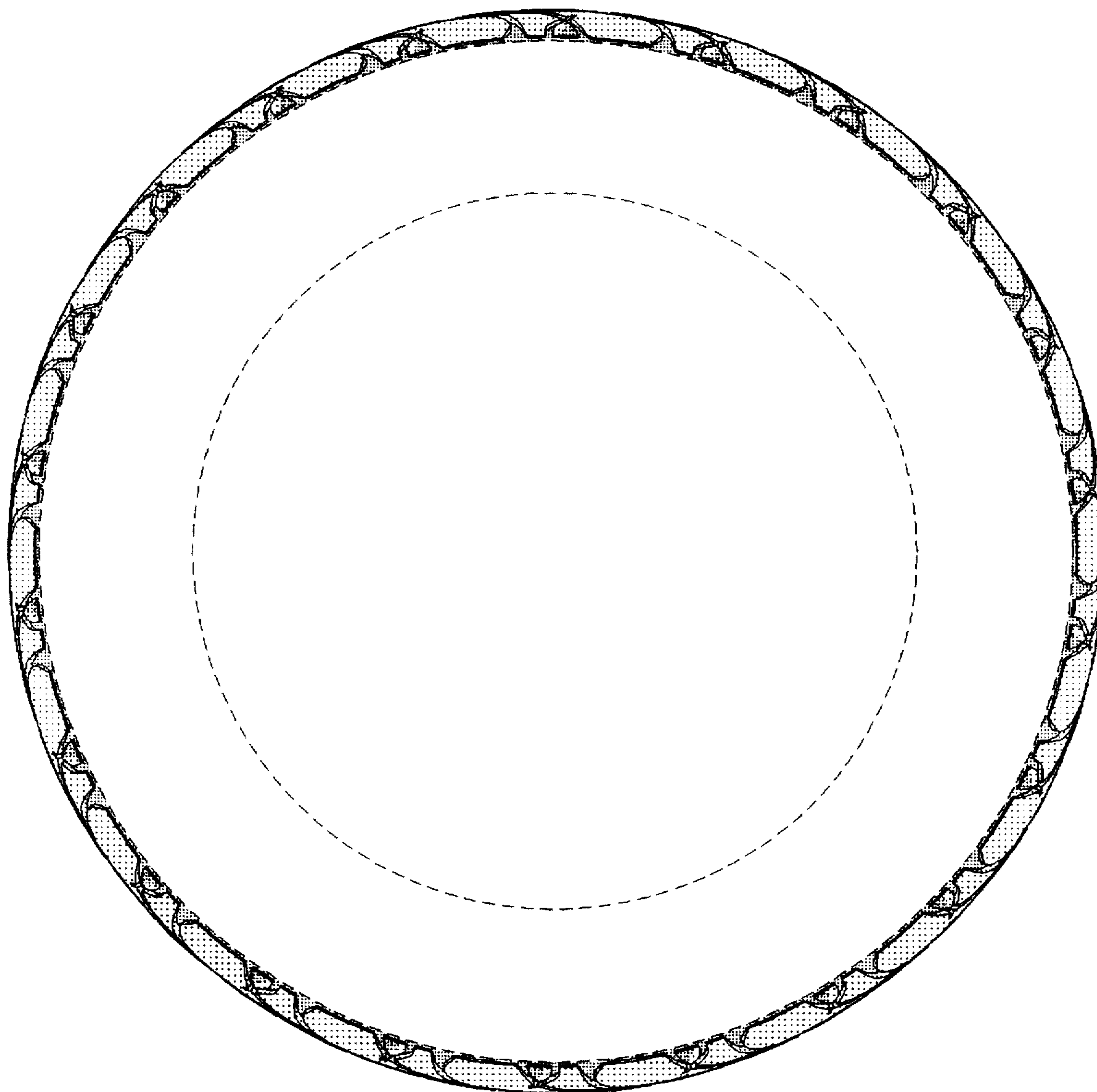

FIG. 7

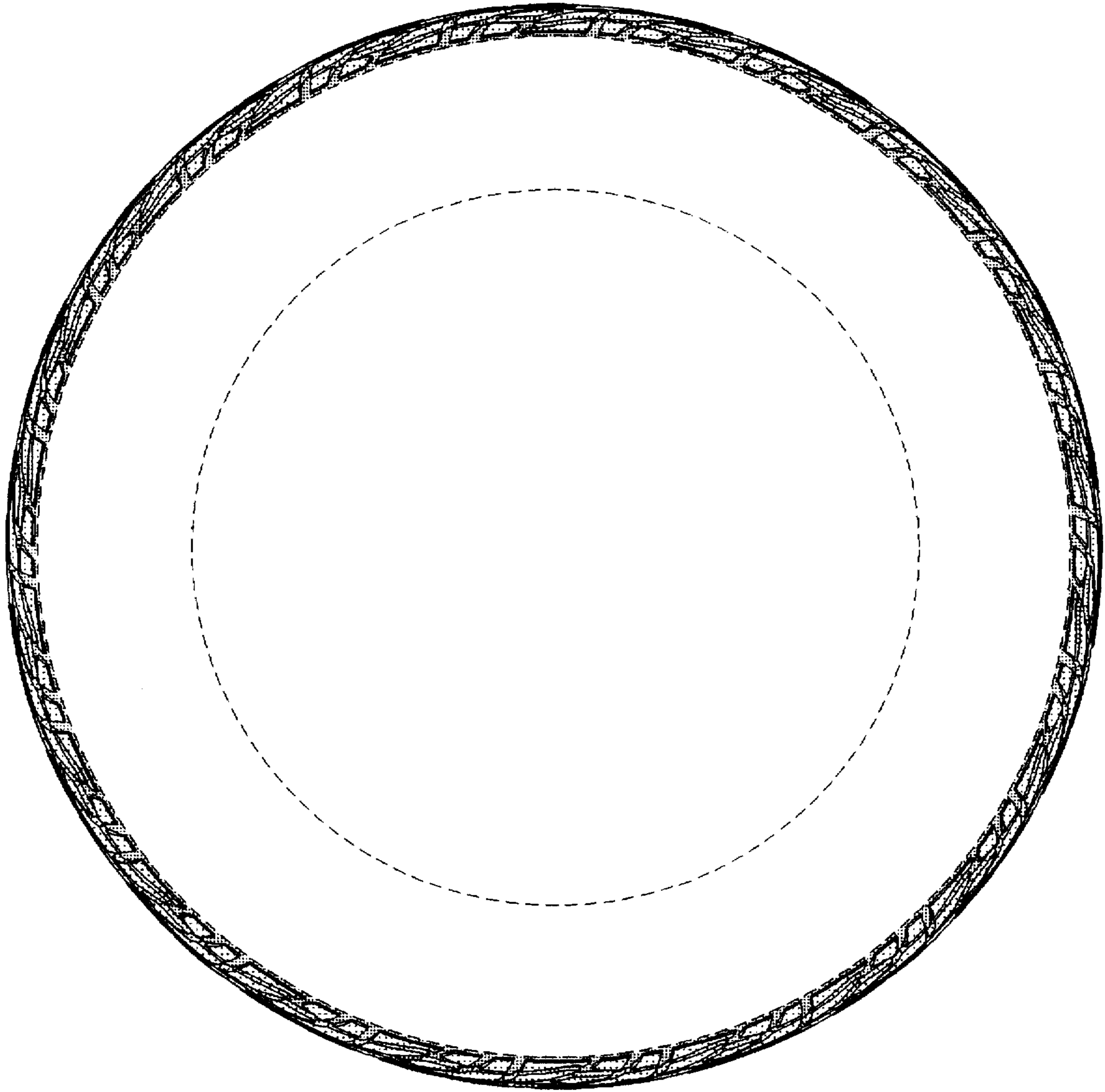

FIG. 8