



US00D391204S

United States Patent [19]

Harpes et al.

[11] Patent Number: **Des. 391,204**

[45] Date of Patent: ****Feb. 24, 1998**

[54] **TIRE TREAD**

[75] Inventors: **Pierre Harpes, Luxembourg; Maurice Graas, Reichlange, both of Luxembourg**

[73] Assignee: **The Goodyear Tire & Rubber Company, Akron, Ohio**

[**] Term: **14 Years**

[21] Appl. No.: **63,757**

[22] Filed: **Dec. 16, 1996**

[51] **LOC (6) Cl. 12-15**

[52] **U.S. Cl. D12/147**

[58] **Field of Search D12/136, 138, D12/140-151; 152/209 A, 209 B, 209 D, 209 R, 209 NT**

[56] **References Cited**

U.S. PATENT DOCUMENTS

- D. 131,312 2/1942 Thacher .
- D. 301,855 6/1989 Ono D12/147
- D. 307,880 5/1990 Miller et al. D12/147
- D. 328,268 7/1992 Constant D12/146
- D. 329,218 9/1992 Ohtsu D12/147

- D. 365,055 12/1995 McKisson D12/146
- 4,815,512 3/1989 Gerresheim et al. 152/209 R
- 5,269,357 12/1993 Killian 152/209 R
- 5,439,040 8/1995 Iwamura et al. 152/209 R

Primary Examiner—James Gandy
Assistant Examiner—Robert M. Spear
Attorney, Agent, or Firm—T. P. Lewandowski

[57] **CLAIM**

The ornamental design for a tire tread, as shown and described.

DESCRIPTION

FIG. 1 is a perspective view of a tire tread, it being understood that the pattern repeats uniformly throughout the circumference of the tread;

FIG. 2 is a front elevational view thereof;

FIG. 3 is a side elevational view thereof, the opposite side elevational view being identical thereto; and,

FIG. 4 is an enlarged fragmentary front perspective view thereof.

In the drawings, the broken lines defining the inner bead of the sidewall and the peripheral boundary between the tire tread and the sidewall are for illustrative purposes only and form no part of the claimed design.

1 Claim, 4 Drawing Sheets

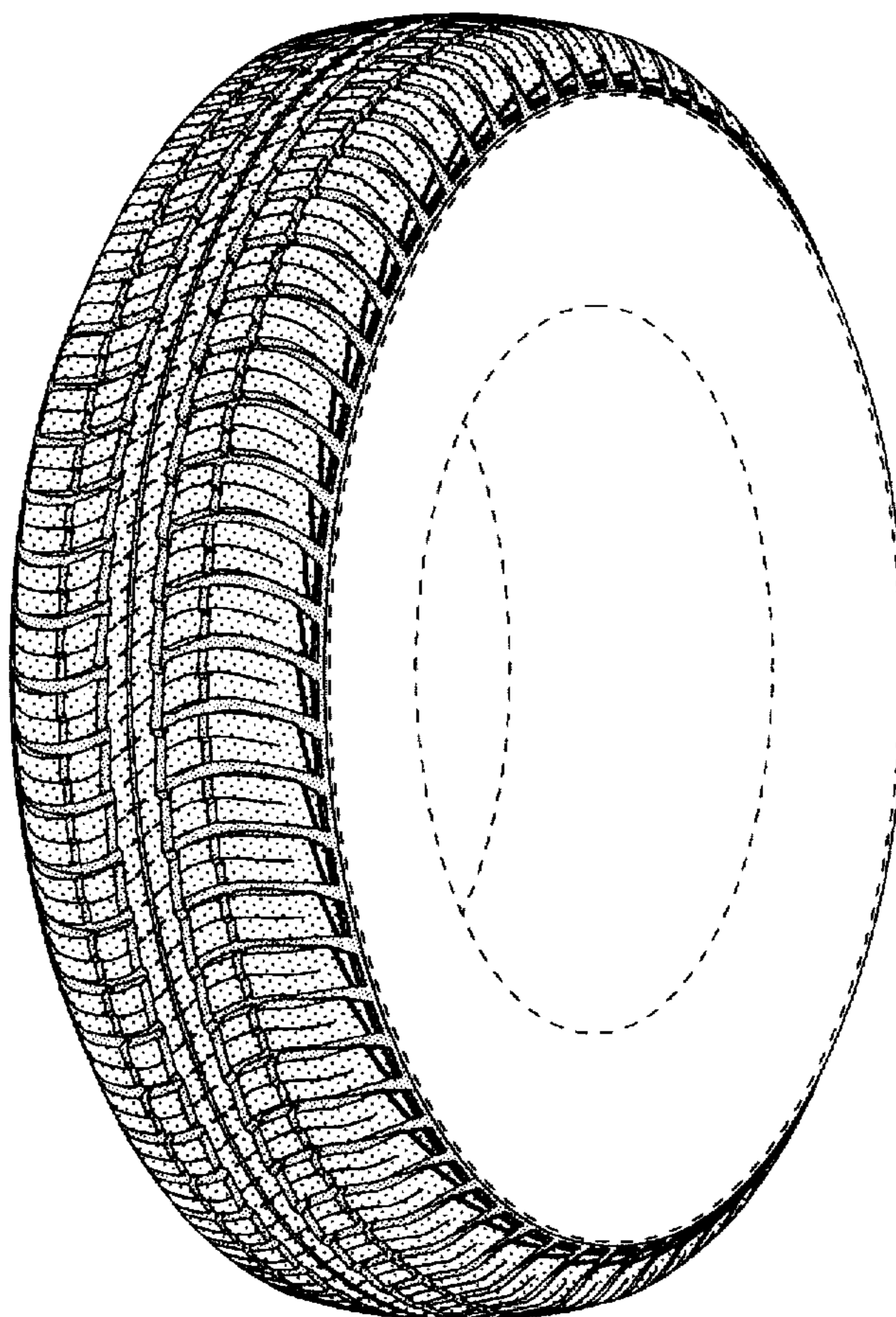

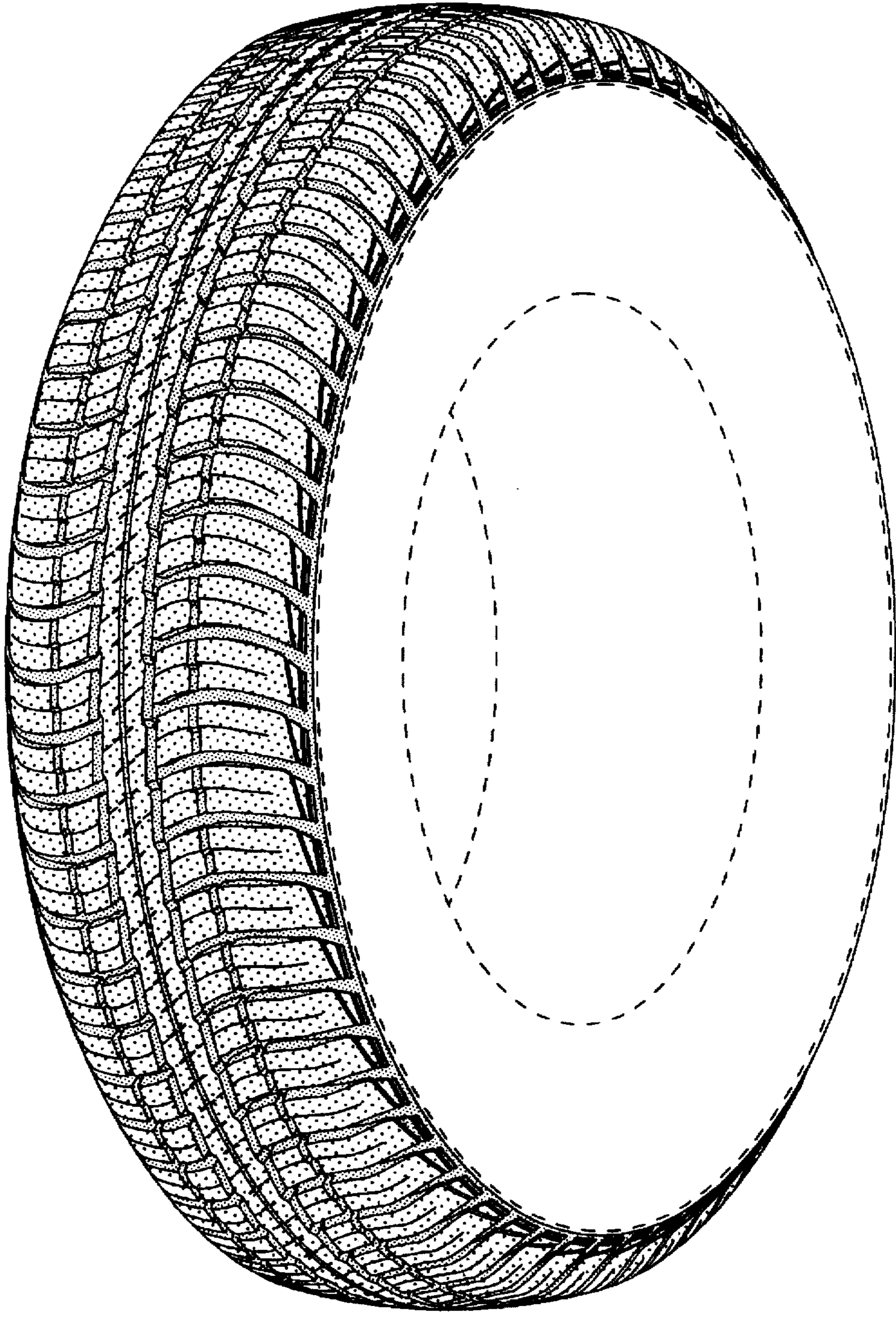

FIG-1

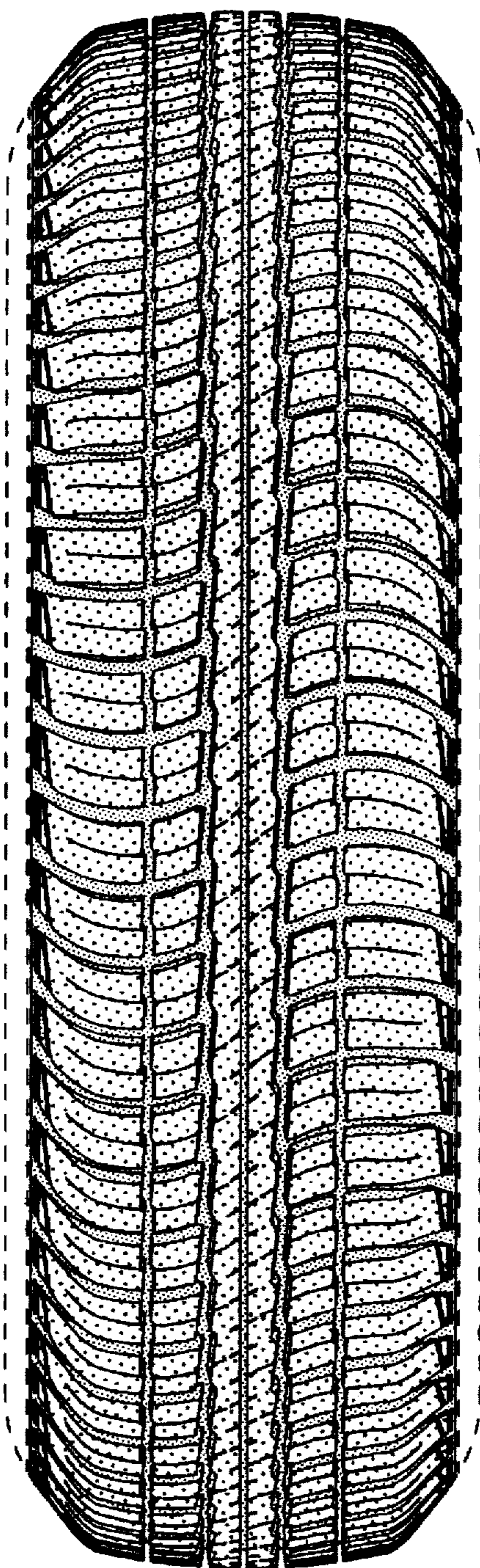

FIG-2

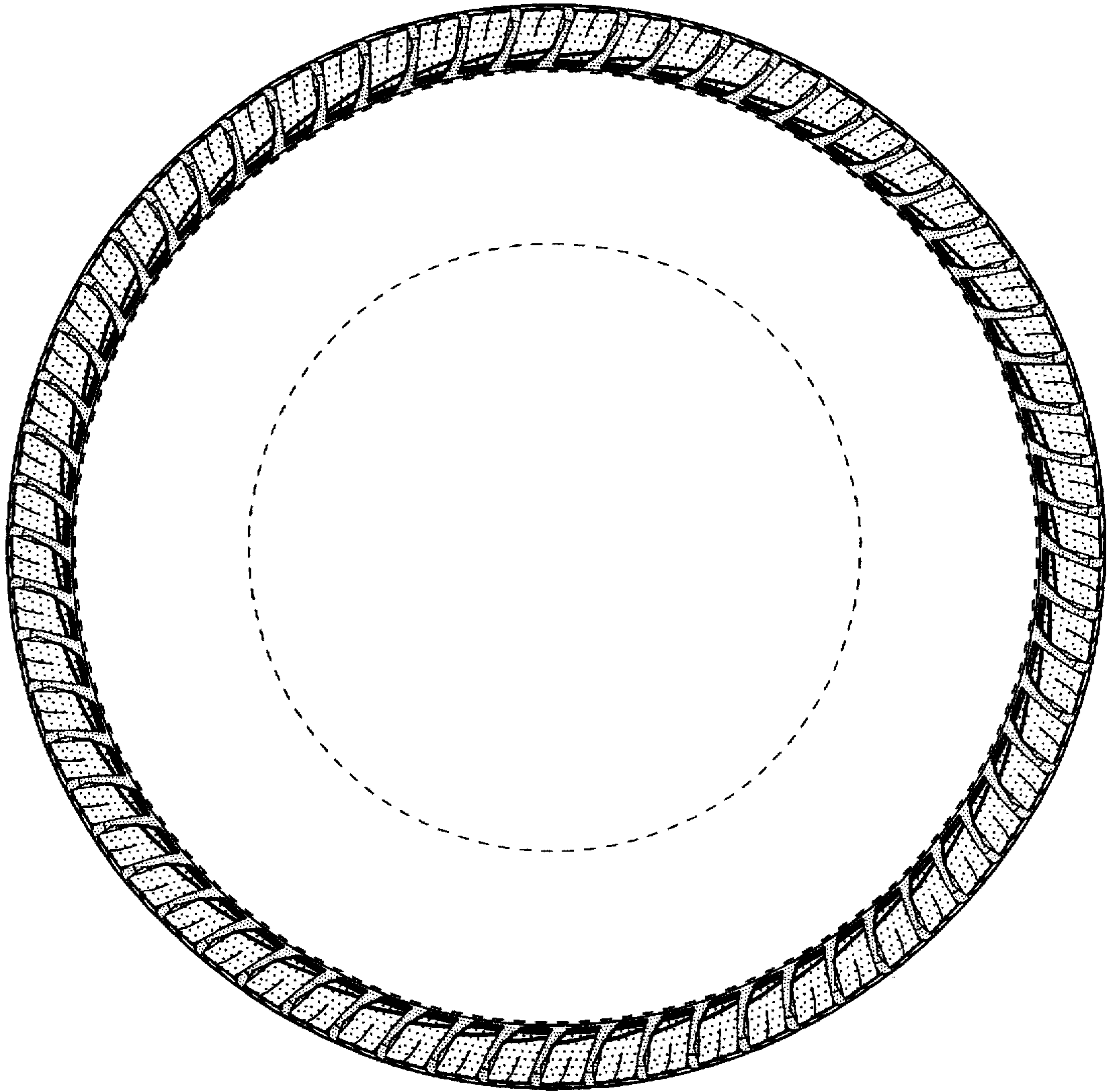

FIG-3

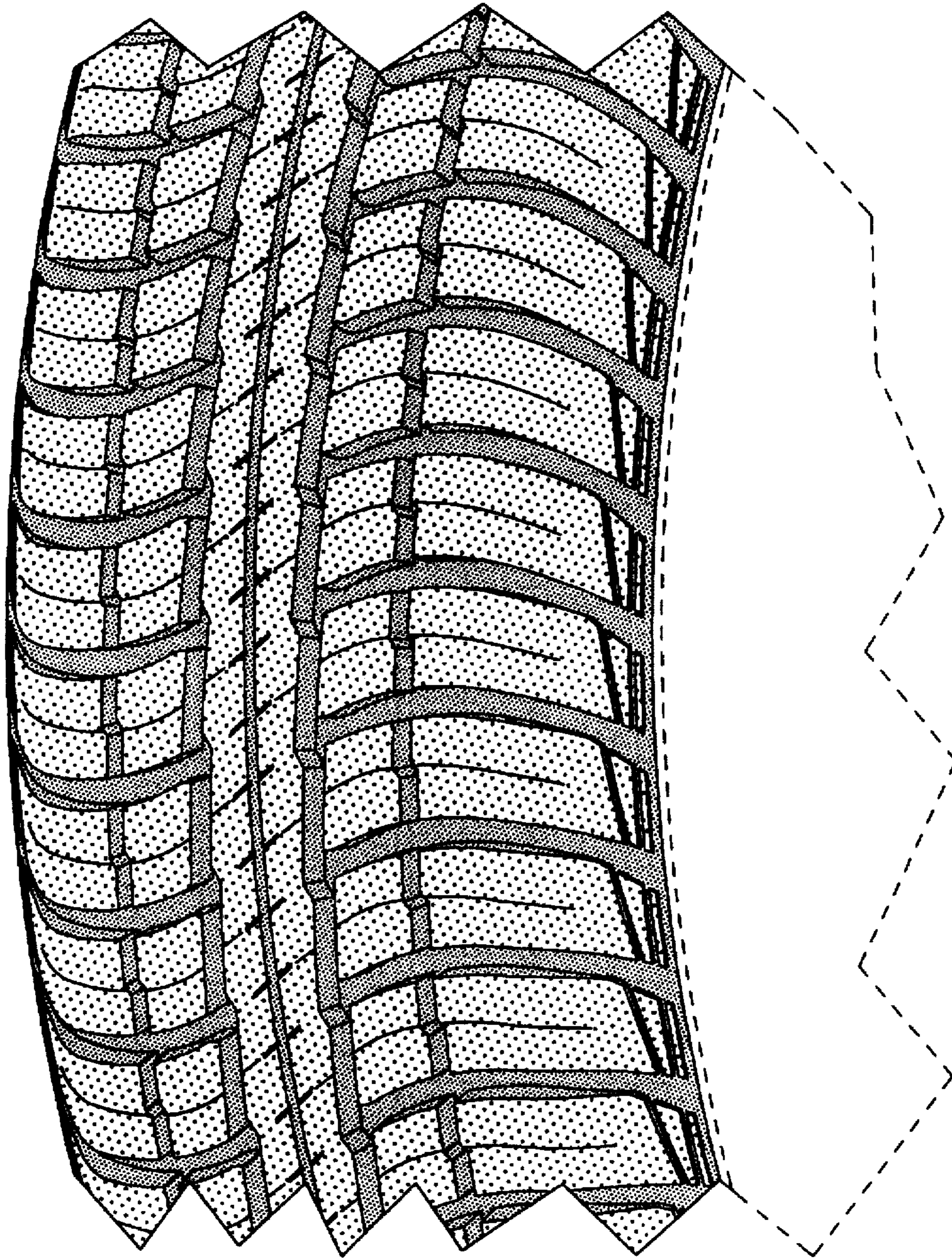

FIG-4