



US00D391203S

United States Patent [19]

[11] Patent Number: Des. 391,203

Gillard et al.

[45] Date of Patent: **Feb. 24, 1998

[54] TIRE TREAD

[75] Inventors: **Jean-Michel Gillard**, Mersch; **Georges Gaston Feider**, Bettborn; **Susan Marie Spaeth**, Strassen, all of Luxembourg

[73] Assignee: **The Goodyear Tire & Rubber Company**, Akron, Ohio

[**] Term: **14 Years**

[21] Appl. No.: **68,906**

[22] Filed: **Apr. 4, 1997**

[51] LOC (6) Cl. **12-15**

[52] U.S. Cl. **D12/146; D12/142; D12/143**

[58] Field of Search **D12/136, 138, D12/140-152; 152/209 A, 209 B, 209 D, 209 R**

[56] References Cited

U.S. PATENT DOCUMENTS

D. 253,643	12/1979	Makino et al.	D12/146
D. 292,078	9/1987	Takeuchi	D12/141
D. 292,080	9/1987	Hayakawa et al.	D12/146
D. 339,557	9/1993	Lurois	D12/143
2,272,879	2/1942	Hargraves	152/209 R
4,258,691	3/1981	Nakayama	152/209 R
4,461,334	7/1984	Tansel et al.	152/209 R
4,819,704	4/1989	Misawa et al.	152/209 R
4,955,415	9/1990	Takeuchi et al.	152/209 R
5,322,106	6/1994	Kamegawa et al.	152/209 R
5,417,269	5/1995	Kinoshita et al.	152/209 R

OTHER PUBLICATIONS

Sigma Power King Premium All Steel Radial Hwy. Tire, 1995 Tread Design Guide, p. 157, Jan. 1995.

Tribune Steel Radial Ultra IV Touring Tire, 1996 Tread Design Guide, p. 73, Feb. 1996.

Dunlop SP779 Tire, 1996 Tread Design Guide, p. 91, Feb. 1996.

Co-Op Max Steel DST Radial Tire, 1996 Tread Design Guide, p. 127, Feb. 1996.

Primary Examiner—James Gandy

Assistant Examiner—Robert M. Spear

Attorney, Agent, or Firm—T. P. Lewandowski

[57] CLAIM

The ornamental design for a tire tread, as shown and described.

DESCRIPTION

FIG. 1 is a perspective view of a tire tread, it being understood that the pattern repeats uniformly throughout the circumference of the tread;

FIG. 2 is a front elevational view thereof;

FIG. 3 is a side elevational view thereof, the opposite side elevational view being identical thereto; and,

FIG. 4 is an enlarged fragmentary front perspective view thereof.

In the drawings, the broken lines defining the inner bead of the sidewall and the peripheral boundary between the tire tread and the sidewall are for illustrative purposes only and form no part of the claimed design.

1 Claim, 4 Drawing Sheets

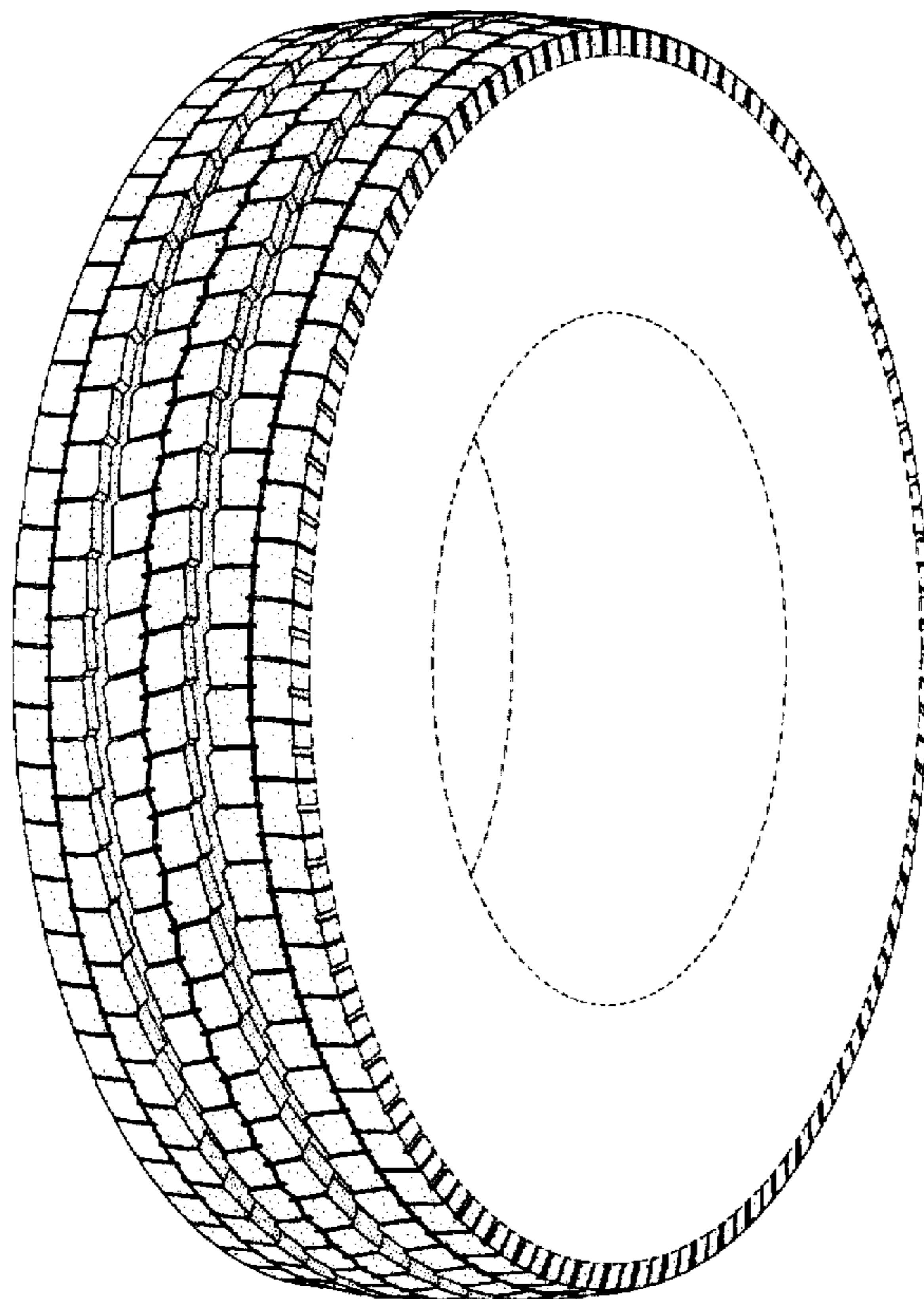

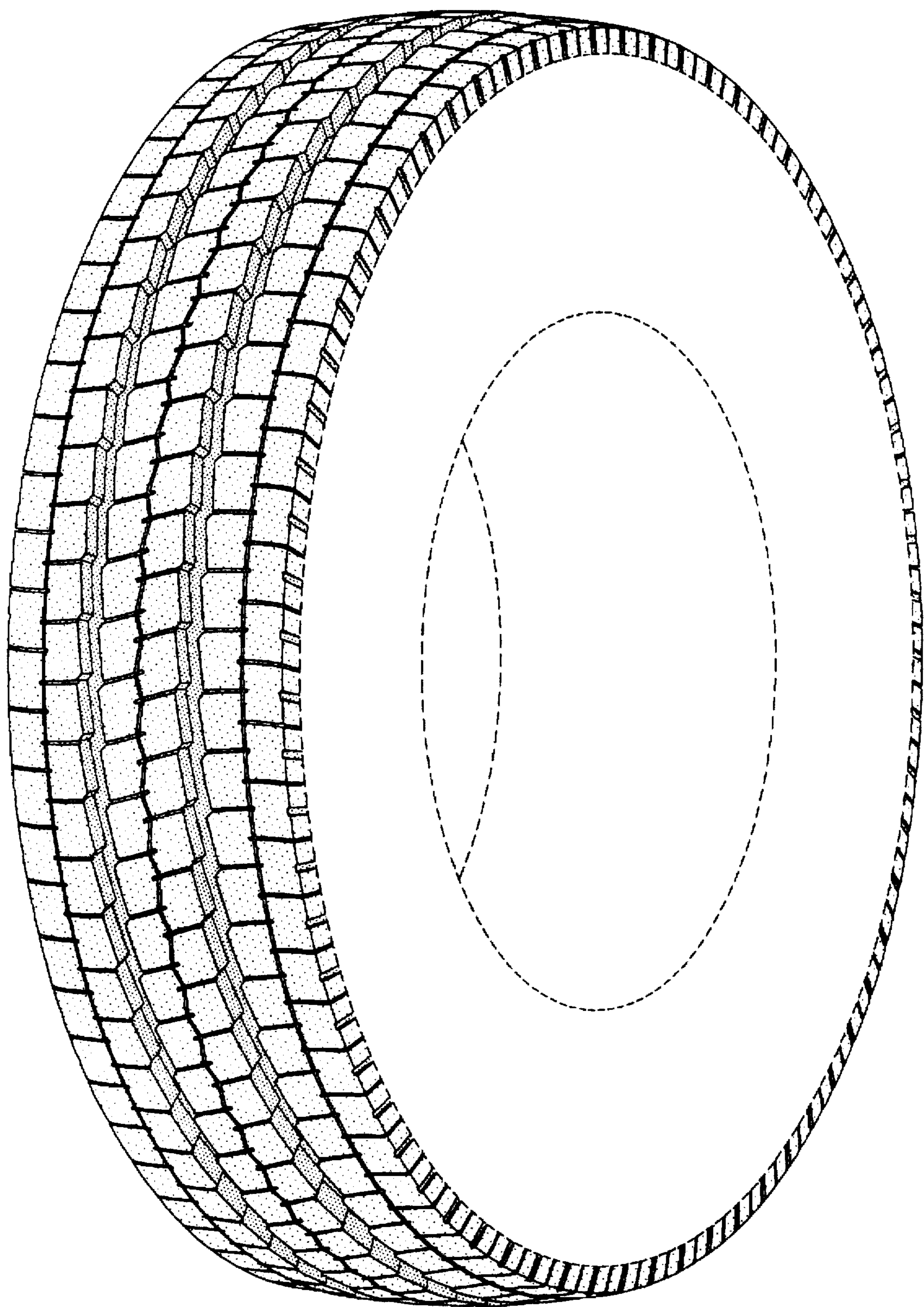

FIG-1

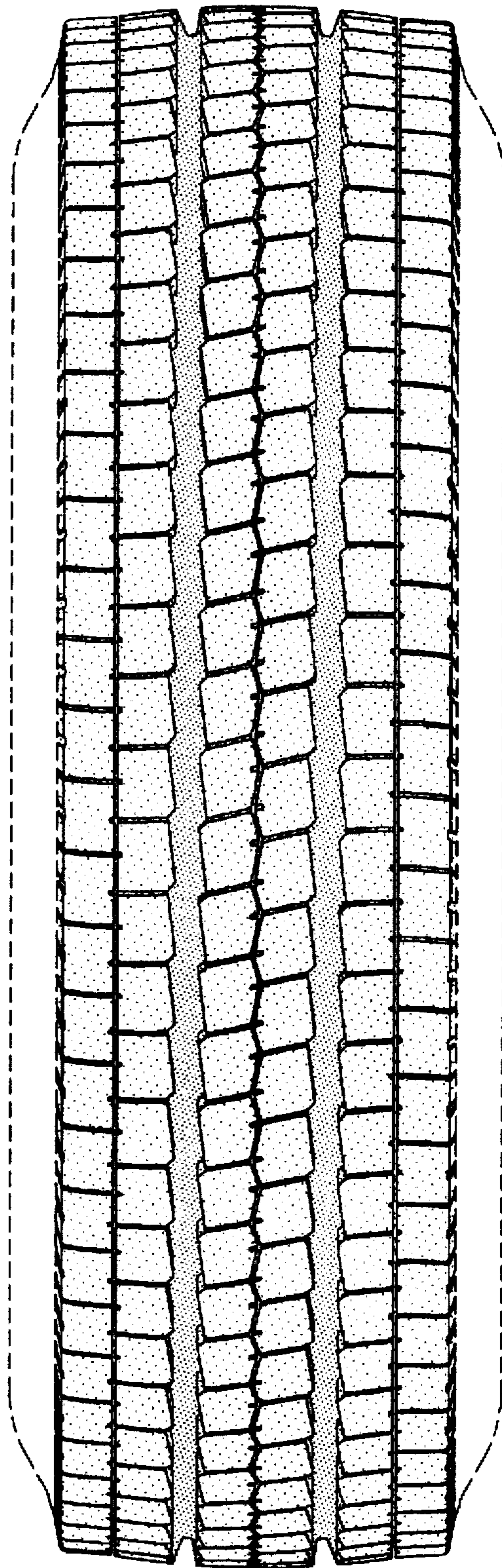

FIG-2

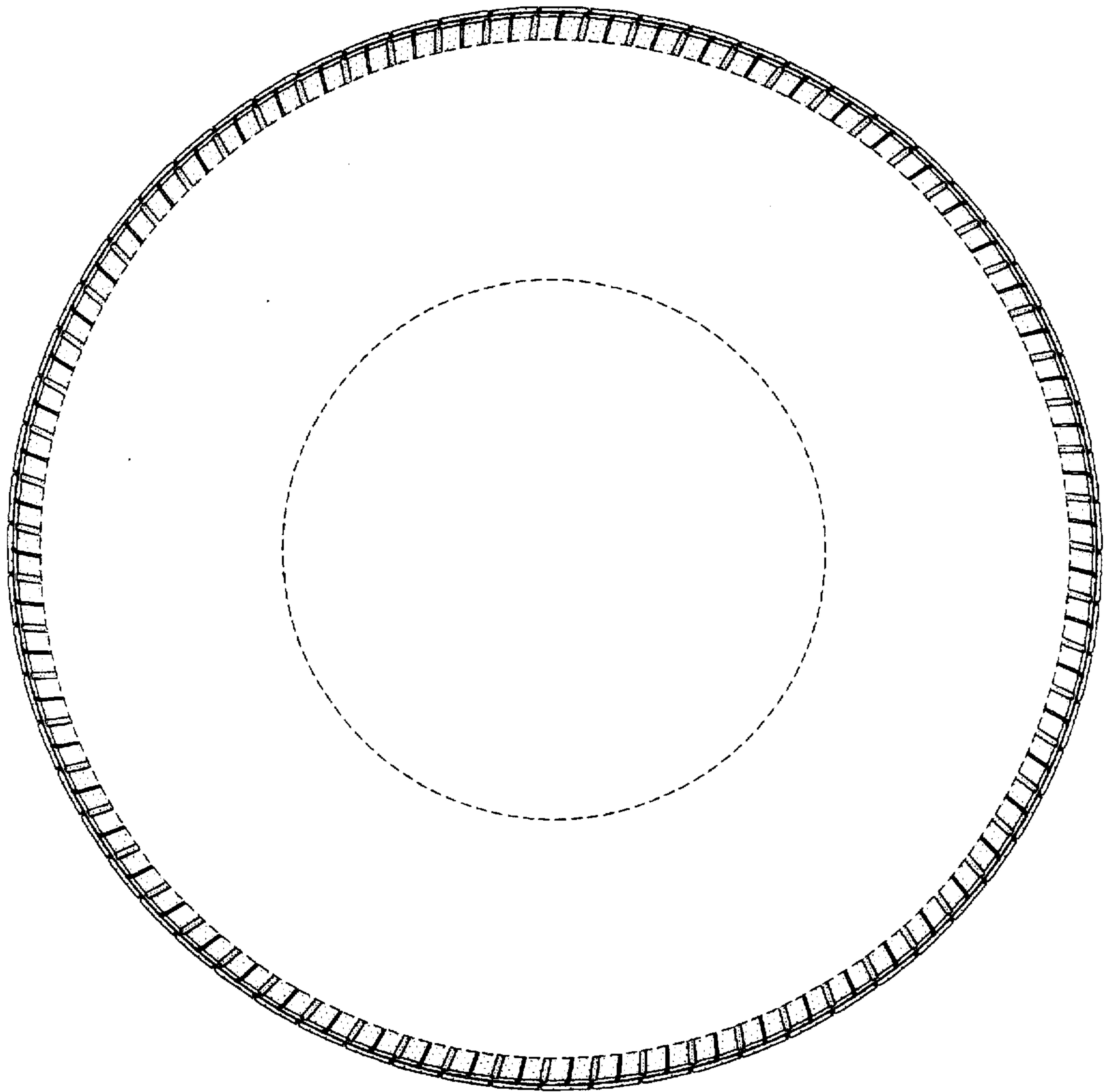

FIG-3

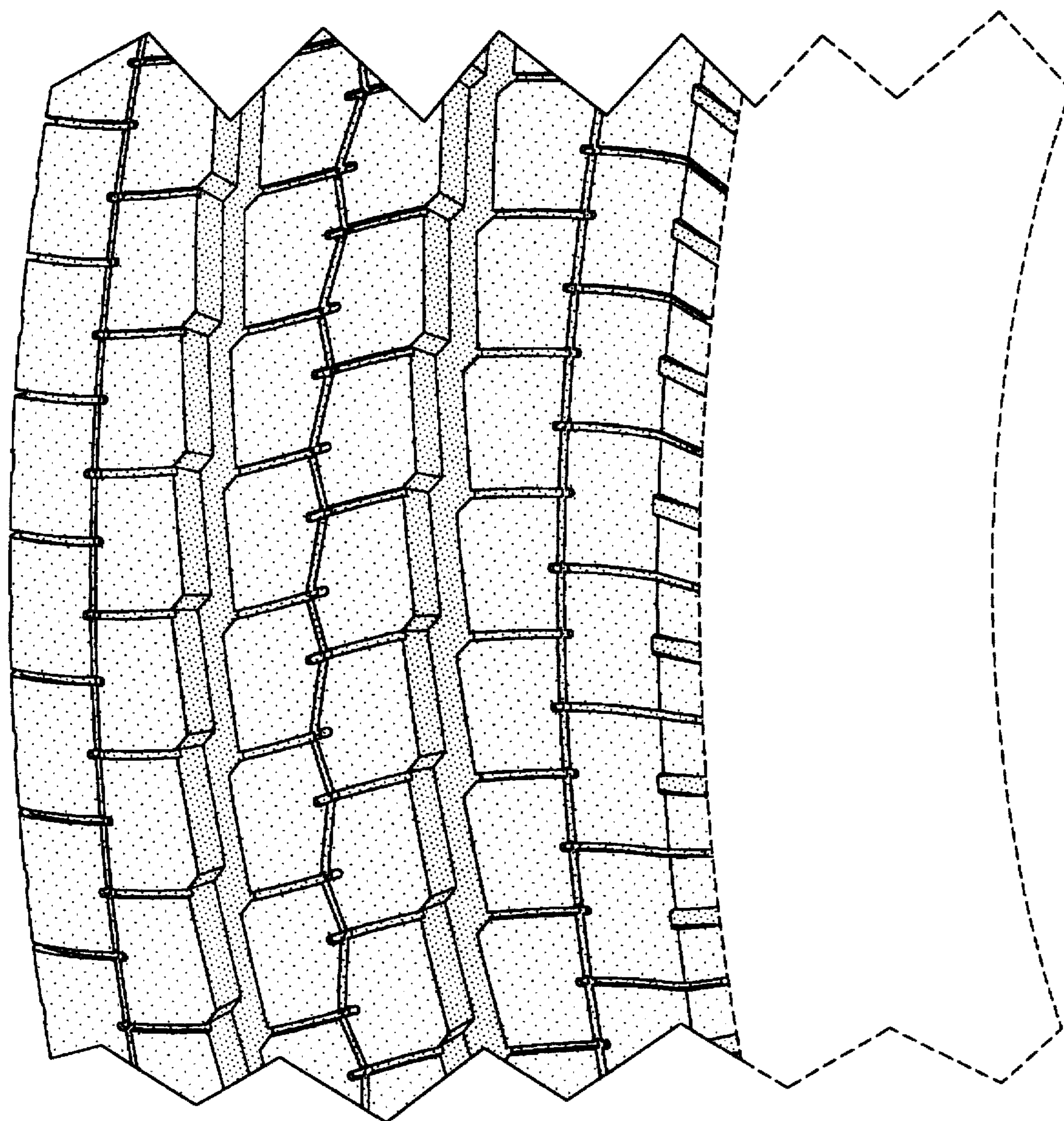

FIG-4