



US00D391196S

United States Patent [19] Mellgren

[11] Patent Number: **Des. 391,196**
[45] Date of Patent: ****Feb. 24, 1998**

[54] LETTERMAN JACKET ORNAMENT

[76] Inventor: **Mary B. Mellgren**, 3002 SE. 149th Ct.,
Vancouver, Wash. 98683

[**] Term: **14 Years**

[21] Appl. No.: **64,496**

[22] Filed: **Jan. 3, 1997**

[51] LOC (6) Cl. **11-05**

[52] U.S. Cl. **D11/125; D11/121**

[58] Field of Search **D2/828; D11/79,**
D11/80, 81, 121, 125, 131, 157, 158, 160;
2/69, 69.5, 75, 79, 84, 94, 102, 106, 108,
115, 227, 244

[56] References Cited

U.S. PATENT DOCUMENTS

D. 265,386	7/1982	Breyer	D11/81 X
D. 288,677	3/1987	Nienhuis	D11/125 X
1,906,912	5/1933	Lockwood	2/106 X
4,646,366	3/1987	Nishida et al.	2/108
5,016,284	5/1991	Brown	2/227 X
5,115,516	5/1992	Golde	2/102 X

FOREIGN PATENT DOCUMENTS

1104543	6/1955	France	2/108
1121747	5/1956	France	2/108

Primary Examiner—Loius S. Zarfes
Assistant Examiner—Monica A. Weingart
Attorney, Agent, or Firm—Keith A. Cushing

[57] CLAIM

The ornamental design for letterman jacket ornament, as shown in the above-described drawings.

DESCRIPTION

FIG. 1 illustrates by front view a letterman jacket ornament design according to the present invention; FIG. 2 is a top view of the ornament design of FIG. 1; FIG. 3 is a left side view of the ornament design of FIG. 1; FIG. 4 is a right side view of the ornament design of FIG. 1; FIG. 5 is a bottom view of the ornament design of FIG. 1; and, FIG. 6 is a rear view of the ornament design of FIG. 1.

1 Claim, 1 Drawing Sheet

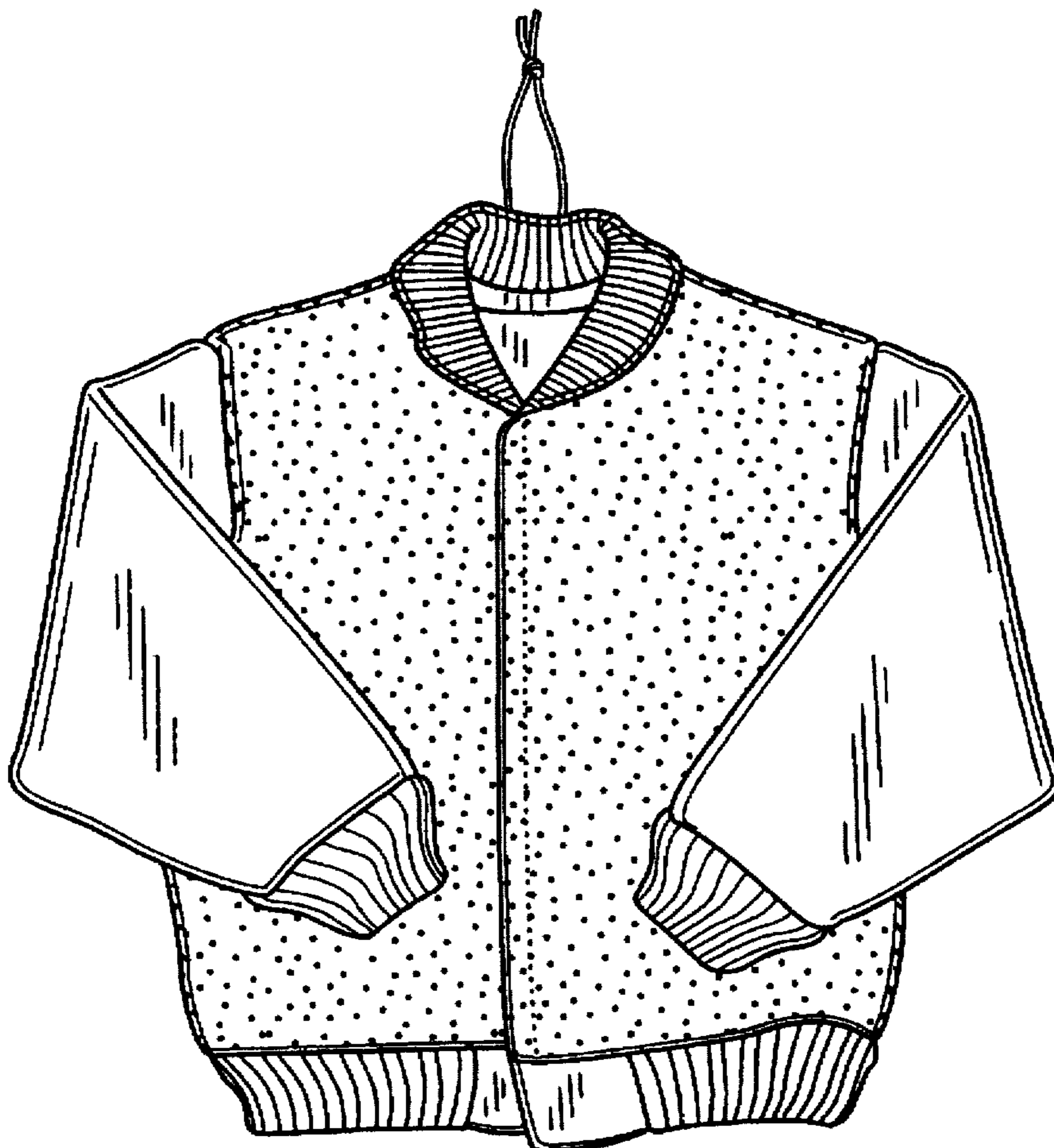



FIG. 2



FIG. 3

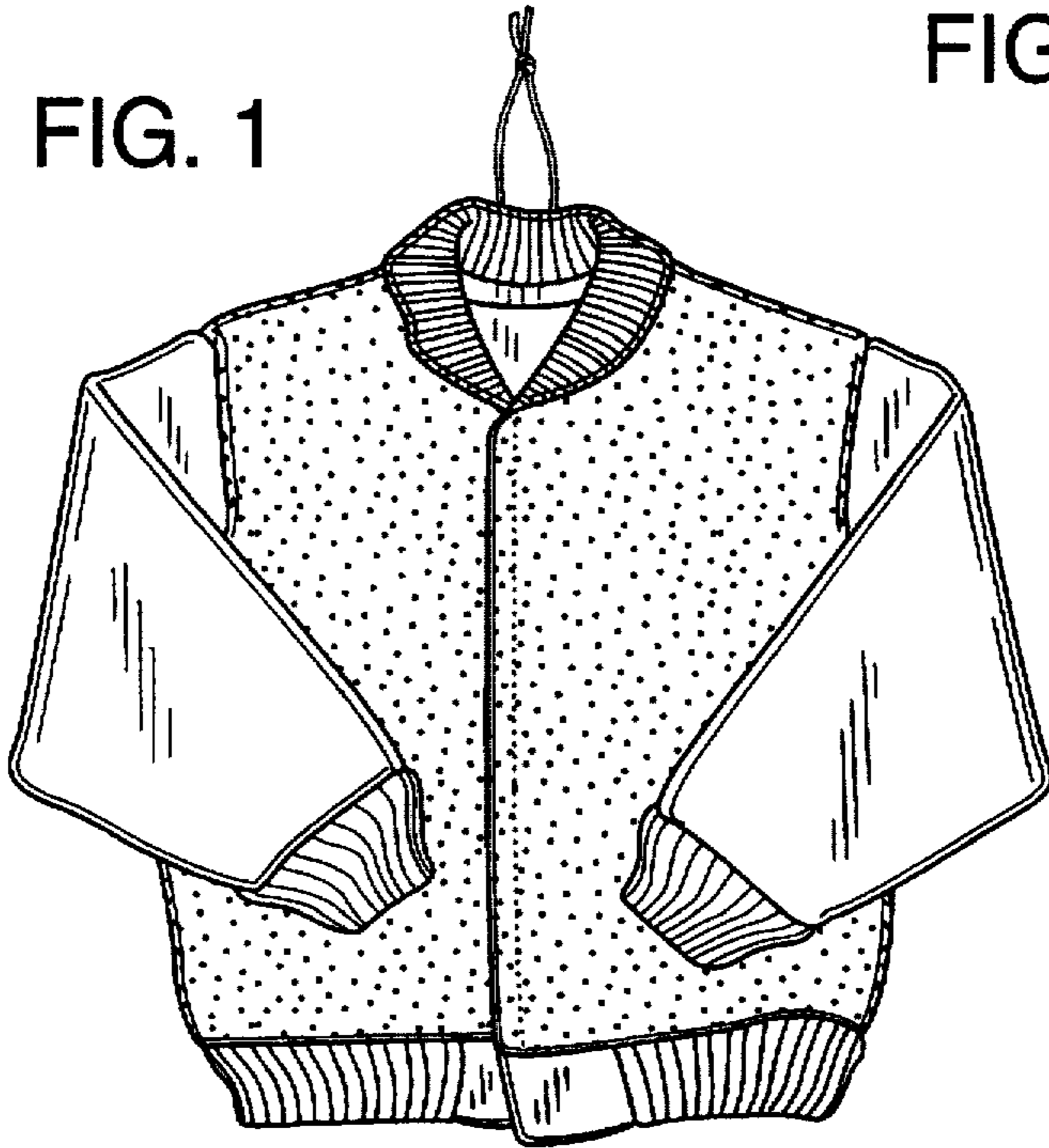

FIG. 1

FIG. 4

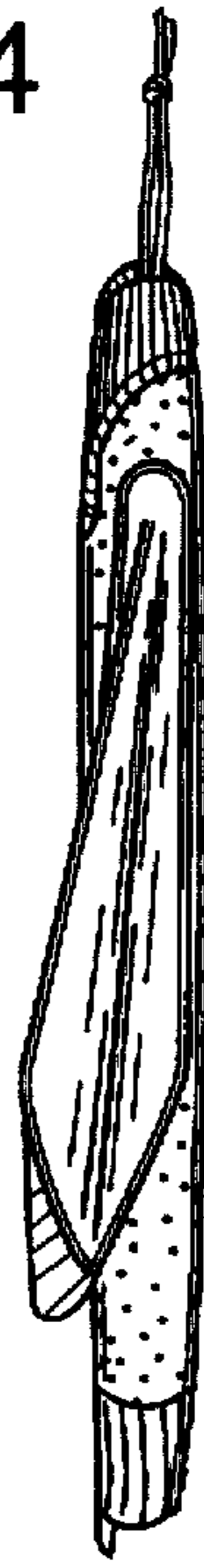

FIG. 5

FIG. 6

