



US00D391191S

United States Patent [19] Cohen

[11] Patent Number: **Des. 391,191**

[45] Date of Patent: ****Feb. 24, 1998**

[54] WITCH FIGURE

[75] Inventor: **Seymour Cohen**, Jericho, N.Y.

[73] Assignee: **Telco Creations, Inc.**, Hicksville, N.Y.

[**] Term: **14 Years**

[21] Appl. No.: **66,454**

[22] Filed: **Feb. 12, 1997**

[51] LOC (6) Cl. **11-02**

[52] U.S. Cl. **D11/121; D11/128; D11/160;
D21/177; D21/176**

[58] Field of Search **D11/117, 121,
D11/125, 128, 160; D21/176, 177; 40/411-420,
421-425**

[56] References Cited

U.S. PATENT DOCUMENTS

D. 157,235	2/1950	Brown	D11/128 X
D. 235,782	7/1975	Martin	D11/128 X
D. 312,058	11/1990	Vermillion	D11/128
D. 332,420	1/1993	Mankey	D11/121
D. 342,462	12/1993	Wotton et al.	D11/128

OTHER PUBLICATIONS

Gemmy Industries Halloween and Christmas 1995 Catalog; p. 2; #12549 Rocking Witch, Jan. 1995.

Gemmy Industries Halloween and Christmas 1995 Catalog; p. 2; #12616 60" Life-size Sitting Witch, Jan. 1995.

Primary Examiner—Dominic Simone

Attorney, Agent, or Firm—Martin Smolowitz

[57] CLAIM

The ornamental design of witch figure, as shown and described.

DESCRIPTION

FIG. 1 is a top front right side perspective view of a witch figure showing my new design;

FIG. 2 is a front view thereof;

FIG. 3 is a left side view thereof;

FIG. 4 is a right side view thereof;

FIG. 5 is a top plan view thereof;

FIG. 6 is a bottom plan view thereof; and,

FIG. 7 is a rear view thereof.

1 Claim, 6 Drawing Sheets



FIG. 1

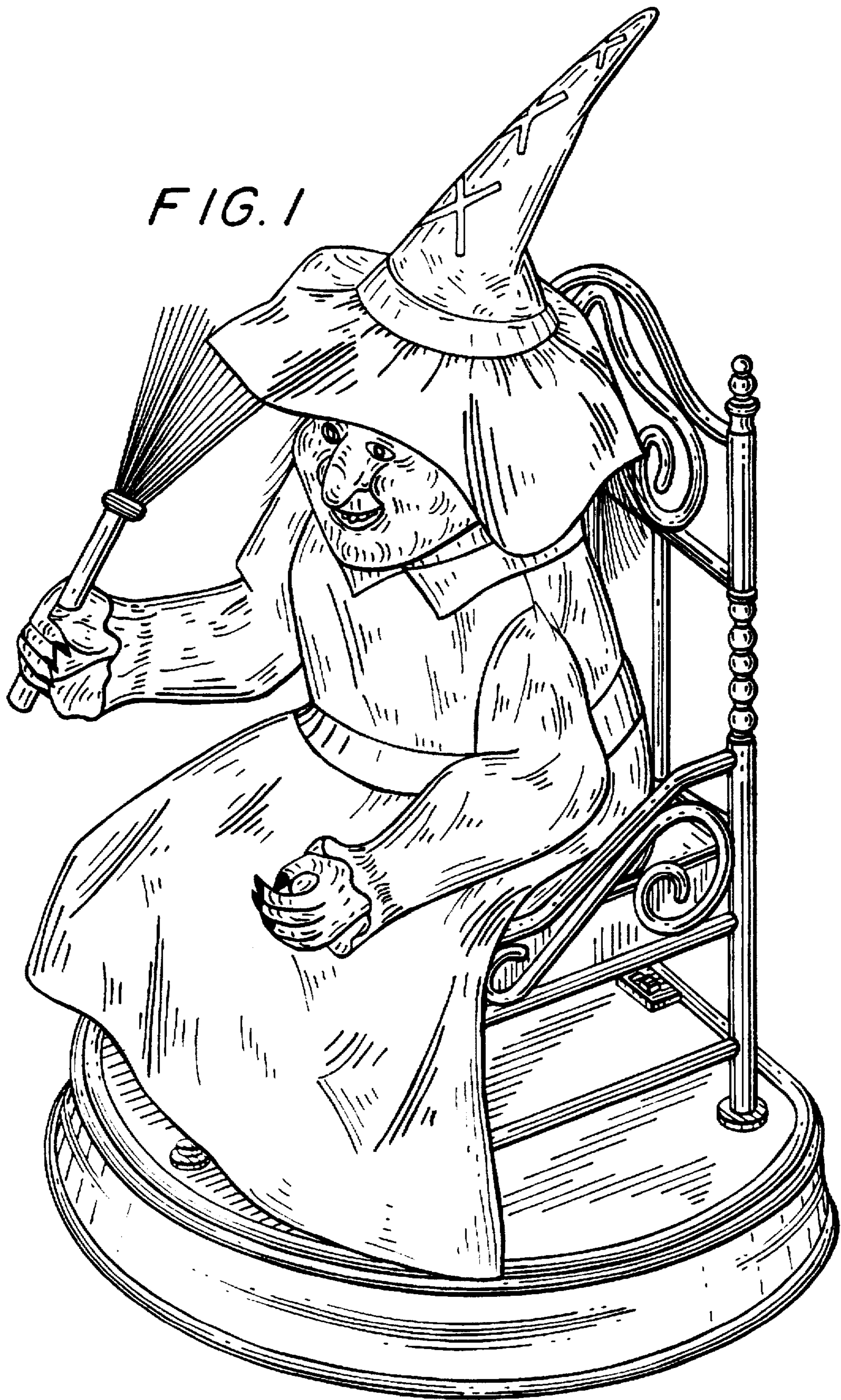

FIG. 2



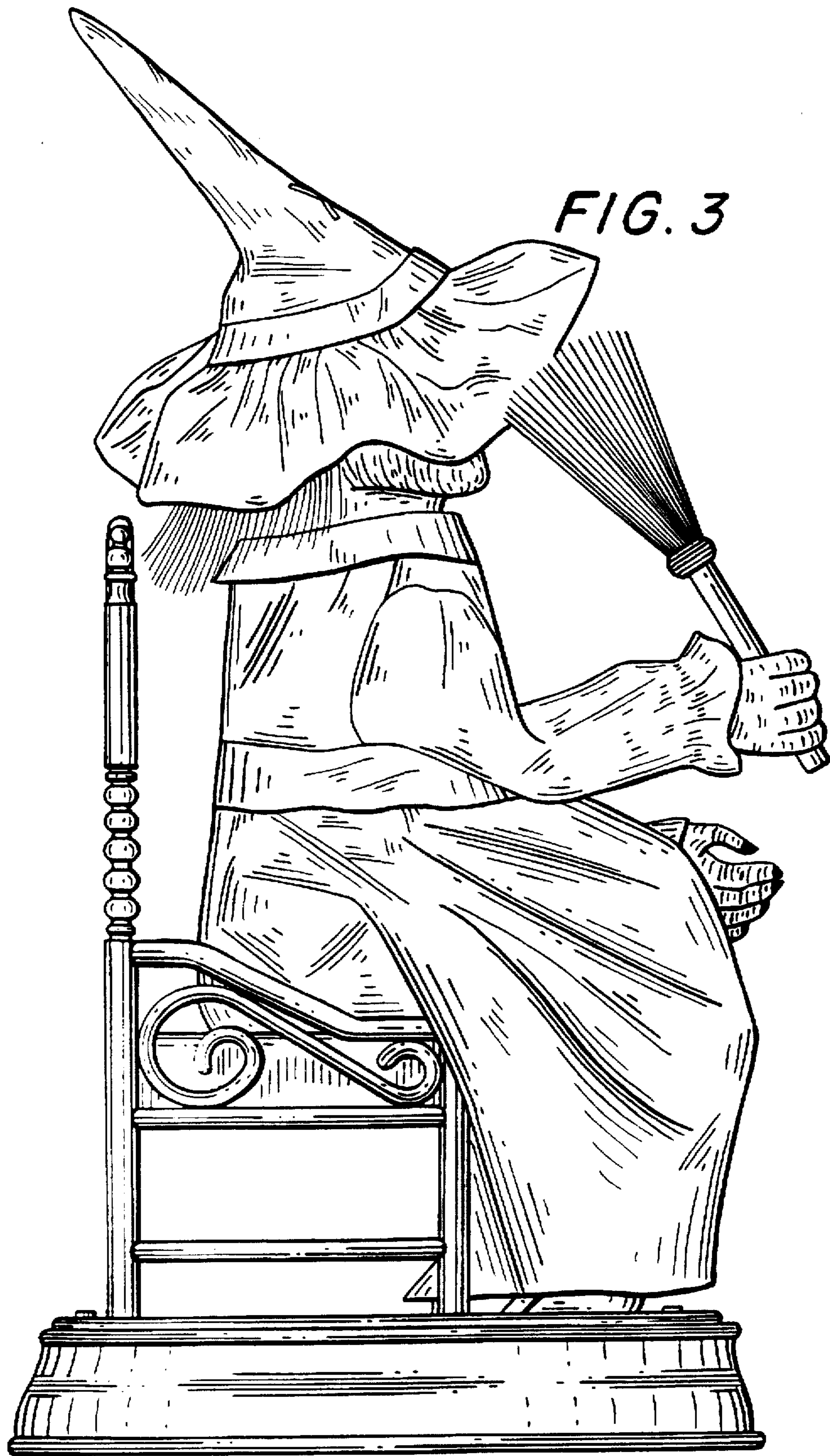

FIG. 4

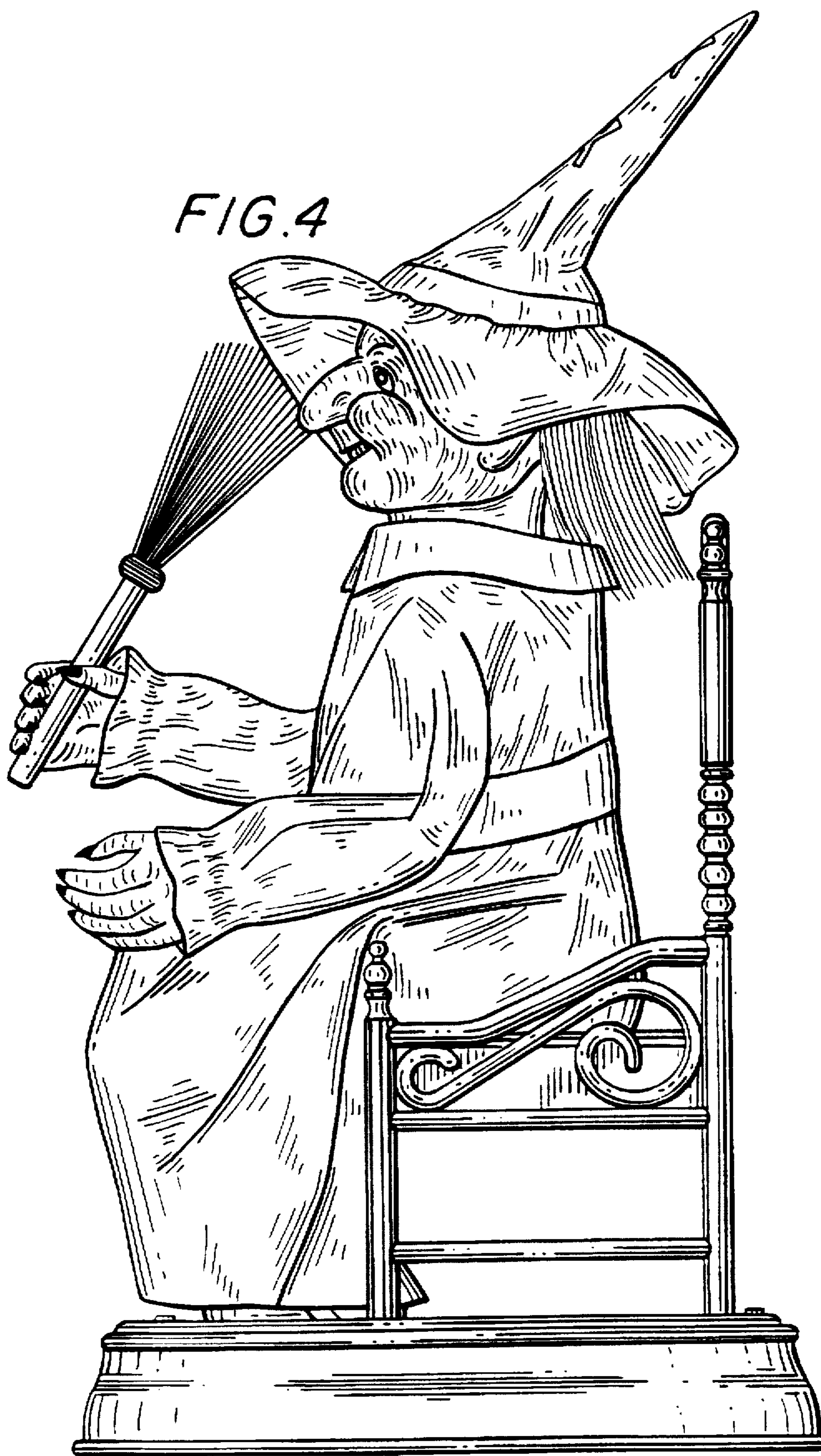

FIG. 5

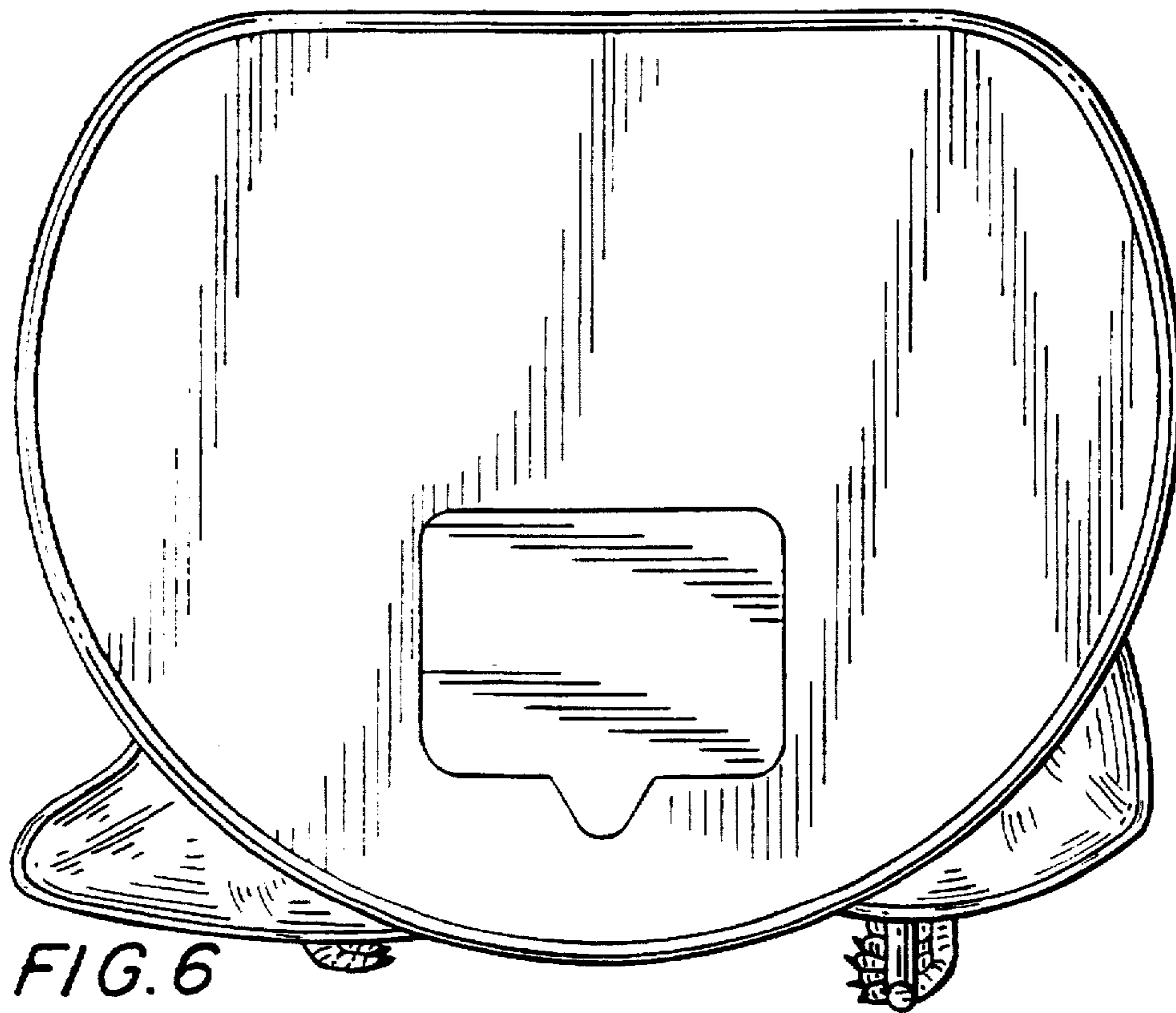
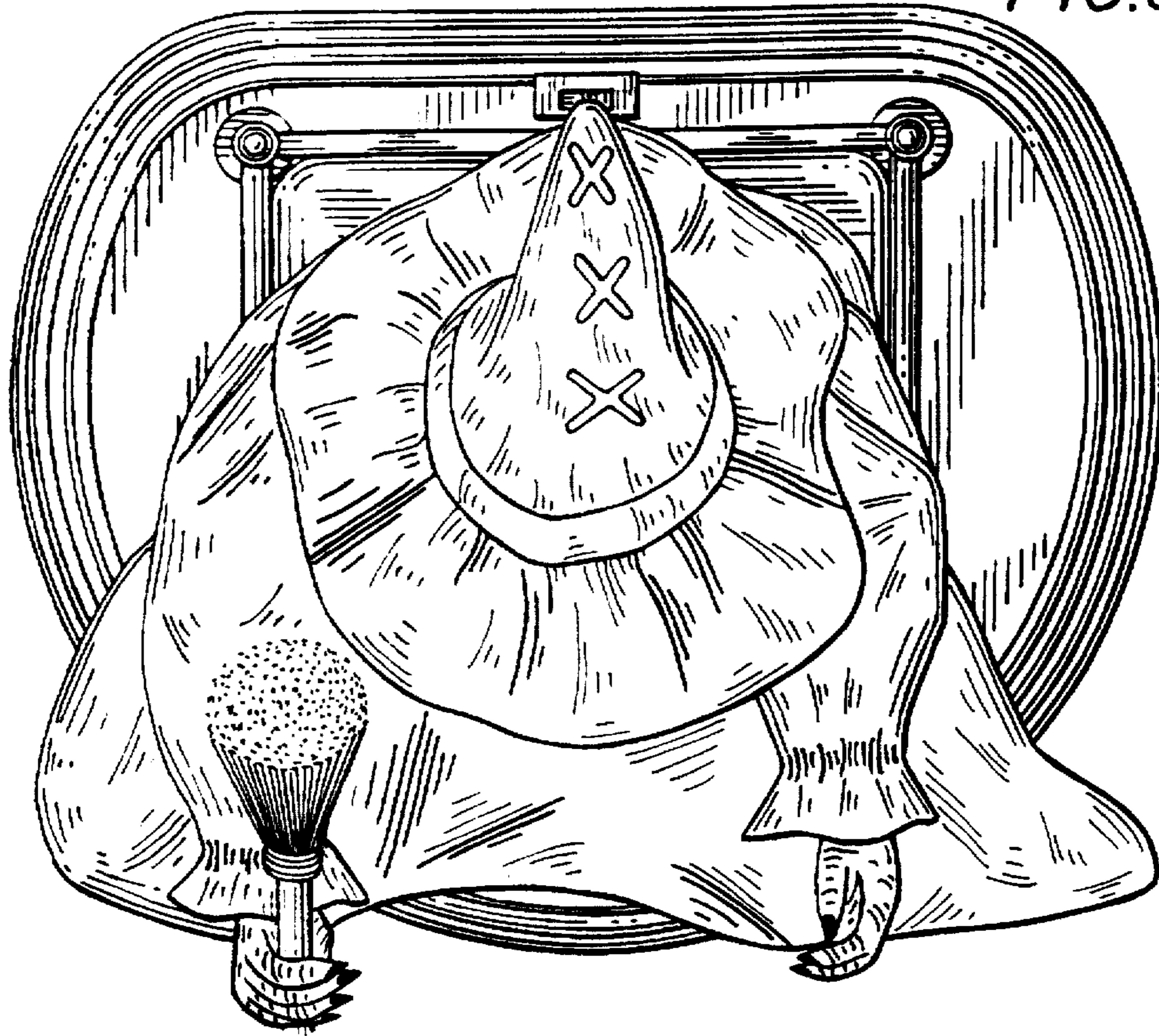

FIG. 6

