



US00D391102S

United States Patent [19]
Robertson

[11] **Patent Number: Des. 391,102**
[45] **Date of Patent: **Feb. 24, 1998**

[54] **UPRIGHT SUPPORT FOR SHELVES OR THE LIKE**

[75] **Inventor: James D. Robertson, Atlanta, Ga.**

[73] **Assignee: The Mead Corporation, Dayton, Ohio**

[**] **Term: 14 Years**

[21] **Appl. No.: 55,734**

[22] **Filed: Apr. 26, 1996**

[51] **LOC (6) Cl. 06-04**

[52] **U.S. Cl. D6/509**

[58] **Field of Search** D6/491, 492, 494,
D6/495, 484-490, 509-511, 480; 211/134,
153, 176, 190, 194, 40; 248/188, 188.1,
235, 247, 250, 163.1; 108/108, 144, 147,
153, 156, 161; 312/351.3, 351.7, 351.8

[56] **References Cited**

U.S. PATENT DOCUMENTS

D. 178,408	7/1956	Konkle	D6/495
D. 284,245	6/1986	Santner	D6/491
D. 286,719	11/1986	Ferdinand	D6/511
D. 314,299	2/1991	Diffrient	D6/495

D. 352,621	11/1994	Goldring et al.	D6/495
D. 354,410	1/1995	Goldring et al.	D6/495
D. 357,607	4/1995	Nilsson	D6/495
3,527,353	9/1970	Farren	211/40
4,429,889	2/1984	Westra	280/79.1 A
4,463,684	8/1984	Klungle et al.	108/91
5,394,997	3/1995	Gollob	211/187

Primary Examiner—James Gandy
Assistant Examiner—Linda Brooks
Attorney, Agent, or Firm—Tsugihiko Suzuki

[57] **CLAIM**

The ornamental design for an upright support for shelves or the like, as shown and described.

DESCRIPTION

FIG. 1 is a perspective view of an upright support for shelves or the like showing my new design;
FIG. 2 is a left side elevation view thereof; the right side elevation view being a mirror image thereof;
FIG. 3 is a front elevation view thereof;
FIG. 4 is a top elevation view thereof;
FIG. 5 is a rear elevation view thereof; and,
FIG. 6 is a bottom plan view thereof.

1 Claim, 2 Drawing Sheets

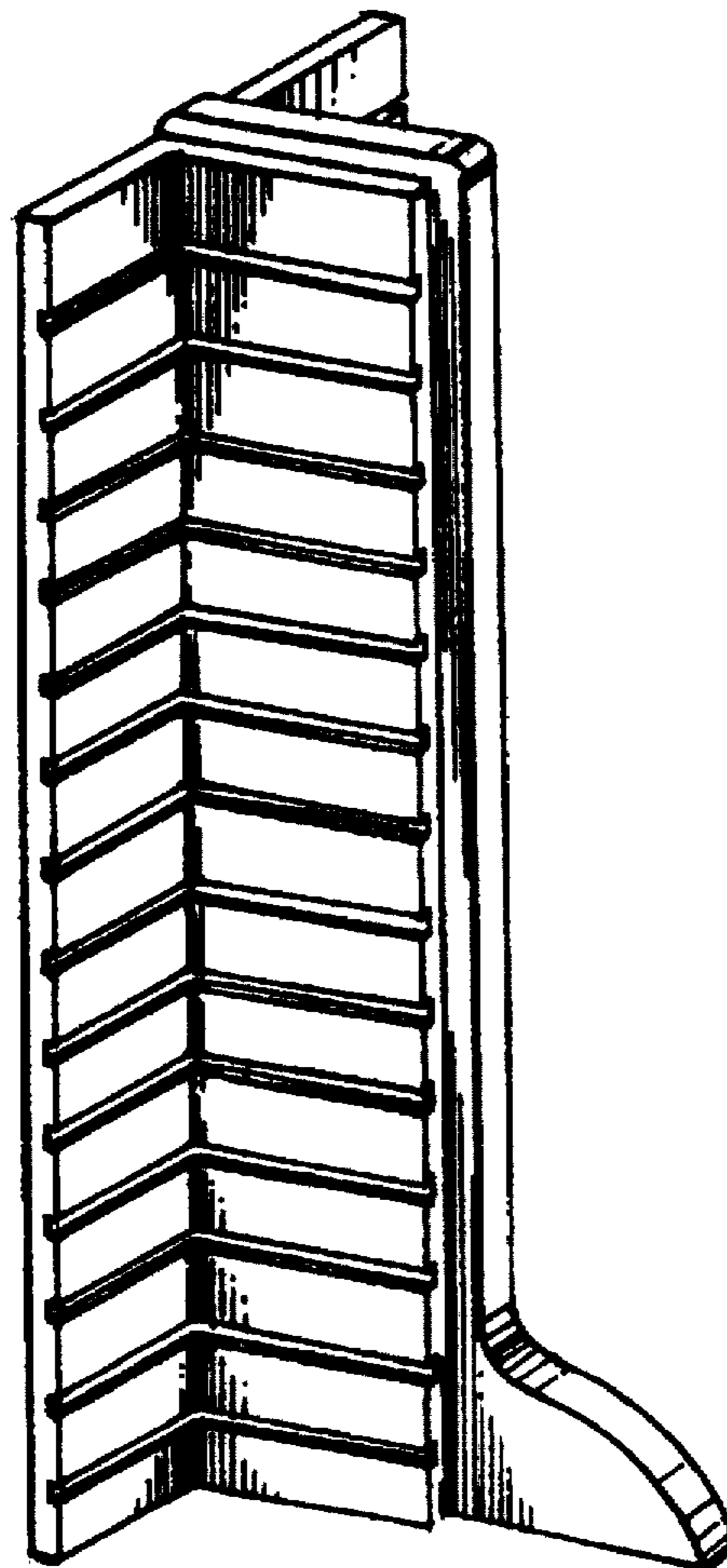

FIG. 1

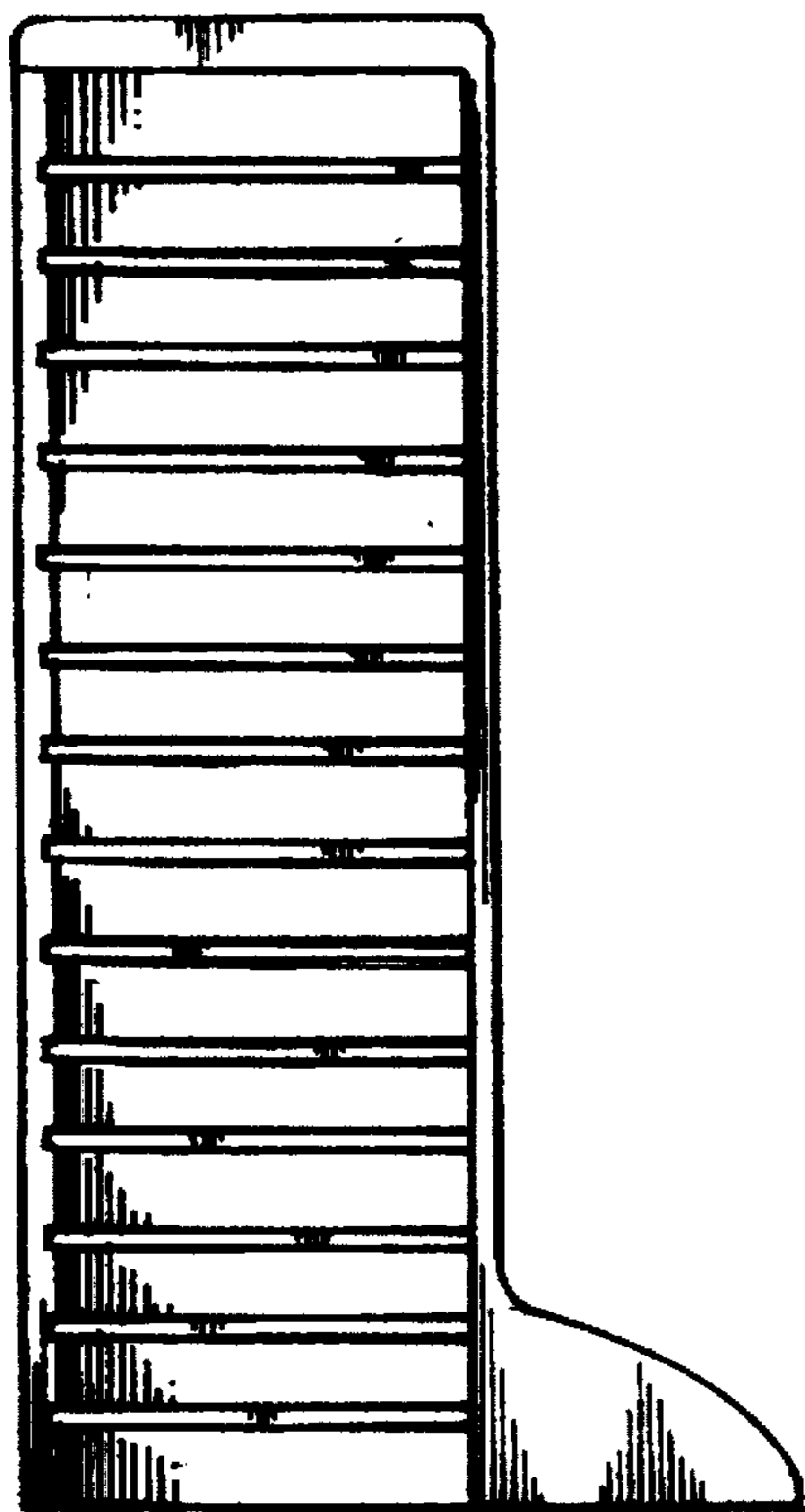
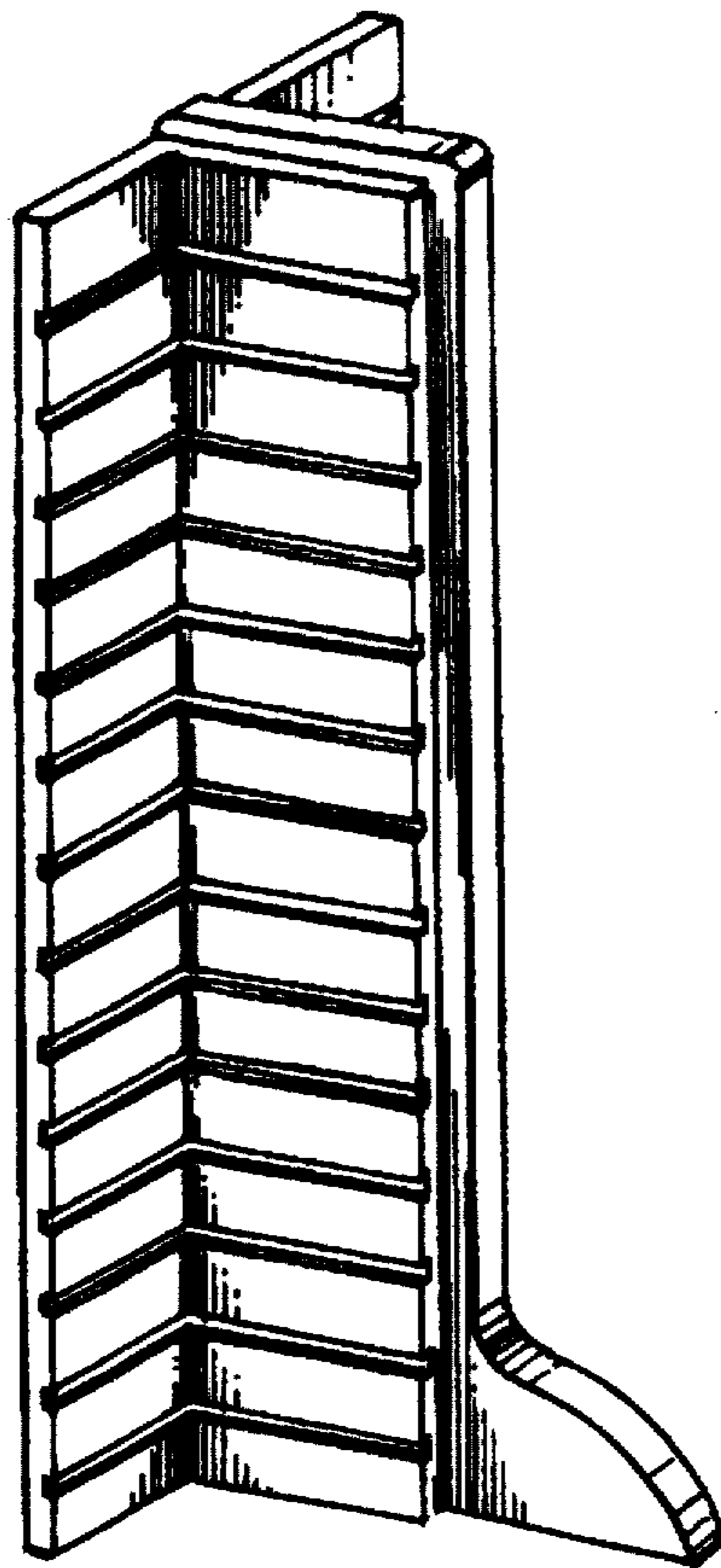

FIG. 2

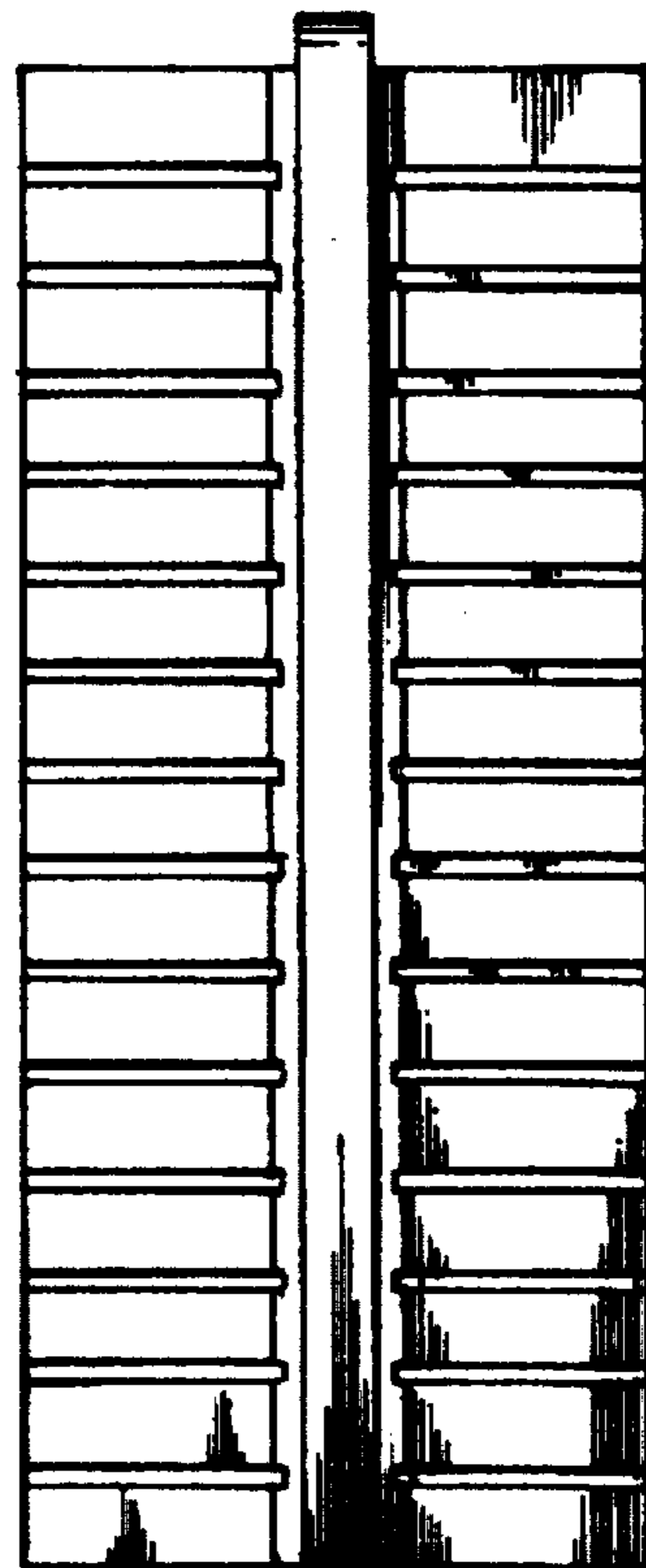

FIG. 3

FIG. 4

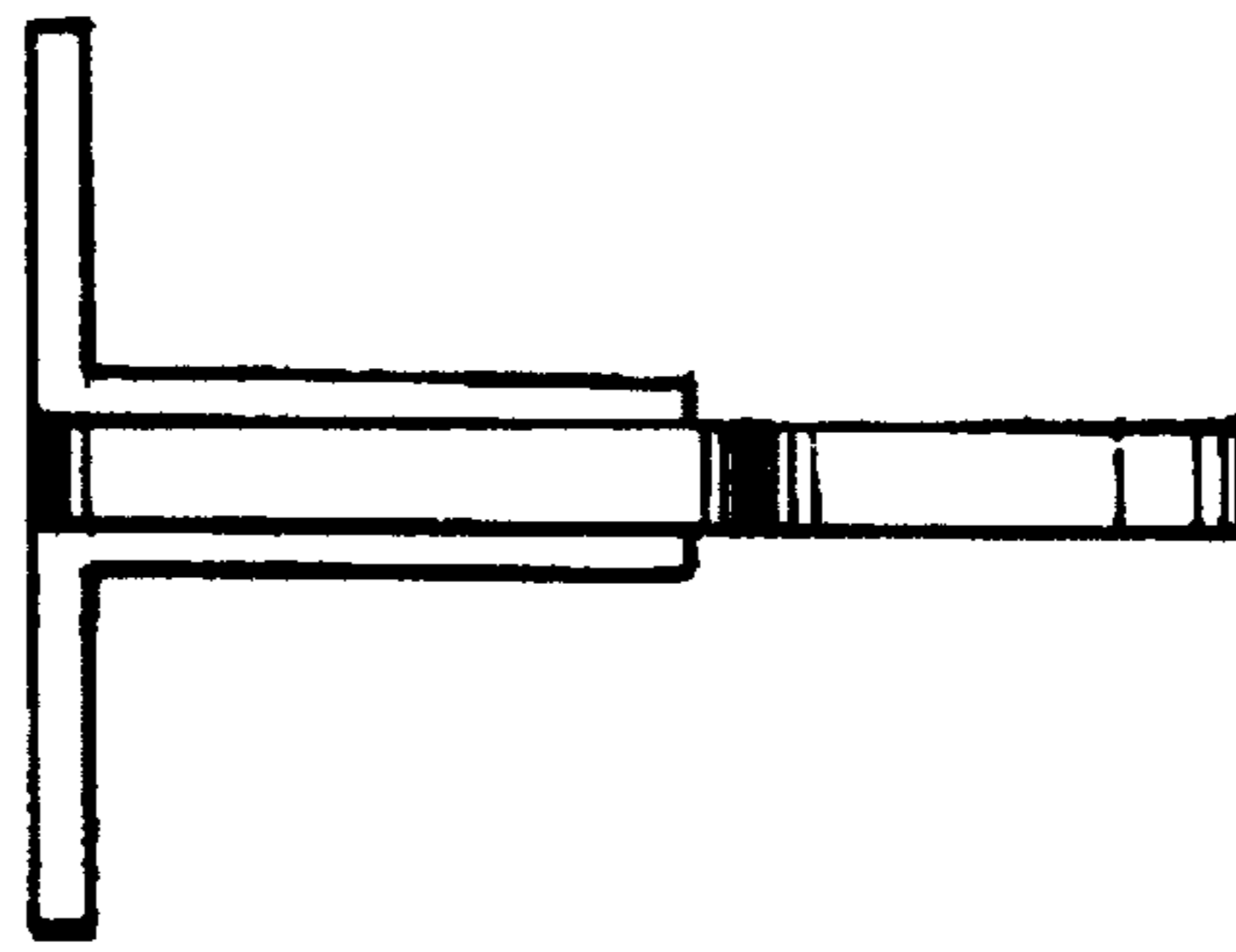

FIG. 5

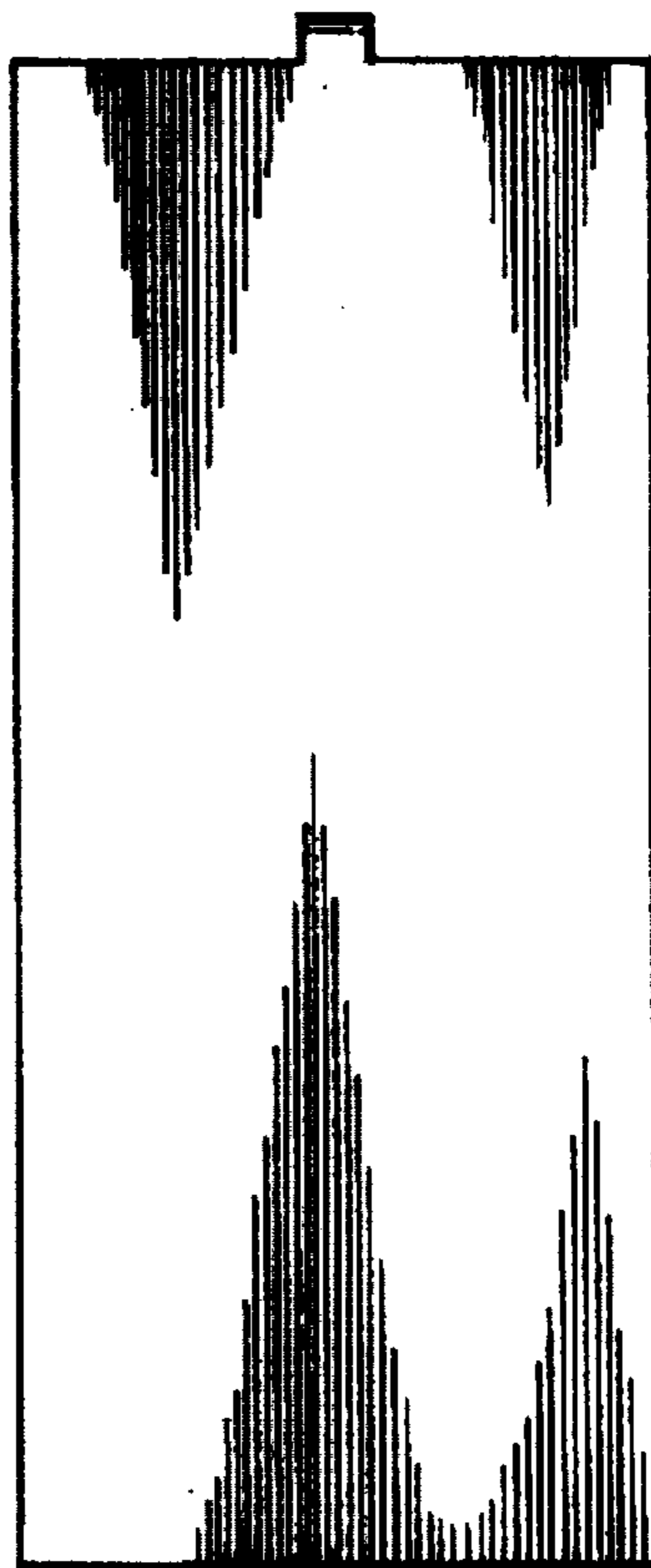

FIG. 6

