



US00D391061S

United States Patent [19] Gray

[11] Patent Number: **Des. 391,061**

[45] Date of Patent: ****Feb. 24, 1998**

[54] **SIDE PORTION OF A SHOE UPPER**

[75] Inventor: **Thomas J. Gray**, Portland, Oreg.

[73] Assignee: **Nike, Inc.**, Beaverton, Oreg.

[**] Term: **14 Years**

[21] Appl. No.: **68,967**

[22] Filed: **Apr. 18, 1997**

[51] LOC (6) Cl. **02-99**

[52] U.S. Cl. **D2/972**

[58] Field of Search D2/902, 907, 908,
D2/942, 943, 946, 969, 972, 973, 935;
36/83, 84, 114, 45, 50.1

[56] **References Cited**

U.S. PATENT DOCUMENTS

D. 99,883	6/1936	Miller	D2/937
D. 297,070	8/1988	Selbiger	.	
D. 297,181	8/1988	Selbiger et al.	.	
D. 311,268	10/1990	Hatfield	.	
D. 325,813	5/1992	Kittle	.	
D. 326,353	5/1992	Close	.	
D. 330,625	11/1992	Lucas	.	
D. 331,145	11/1992	Cheng	.	
D. 332,521	1/1993	McDonald	.	
D. 338,095	8/1993	Kittle et al.	.	
D. 344,405	2/1994	Close	.	
D. 353,937	1/1995	Smith	.	
D. 362,333	9/1995	Teague	D2/969
D. 370,554	6/1996	Greene	.	
D. 383,301	9/1997	Teague	D2/972

OTHER PUBLICATIONS

Nike Holiday 1997 Footwear Catalog, p. 8, published Mar. 1997.

Nike Fall 1997 Footwear Catalog, p. 171, published Dec. 1996.

Nike Spring 1997 Footwear Catalog, p. 145, published Jun. 1996.

Nike Holiday 1996 Footwear Catalog, p. 131, published Mar. 1996.

Nike Spring 1990 Footwear Catalog, p. 40, published Jun. 1989.

Primary Examiner—Dominic Simone

Attorney, Agent, or Firm—Banner & Witcoff, Ltd.

[57] **CLAIM**

The ornamental design for a side portion of a shoe upper, as shown and described.

DESCRIPTION

FIG. 1 is a side elevational view of a side portion of a shoe upper in accordance with a first preferred embodiment of my new design;

FIG. 2 is a front elevational view of the side portion of a shoe upper shown in FIG. 1;

FIG. 3 is a rear elevational view of the side portion of a shoe upper shown in FIG. 1;

FIG. 4 is a top plan view of the side portion of a shoe upper shown in FIG. 1;

FIG. 5 is a side elevational view of a side portion of a shoe upper in accordance with a second preferred embodiment of my new design;

FIG. 6 is a front elevational view of the side portion of a shoe upper shown in FIG. 5;

FIG. 7 is a rear elevational view of the side portion of a shoe upper shown in FIG. 5; and,

FIG. 8 is a top plan view of the side portion of a shoe upper shown in FIG. 5.

The broken line showings of the undulating overlay shape in FIGS. 5–8 and of the remainder of the shoe in all of the figures are for illustration purposes only, and form no part of the claimed design.

1 Claim, 4 Drawing Sheets

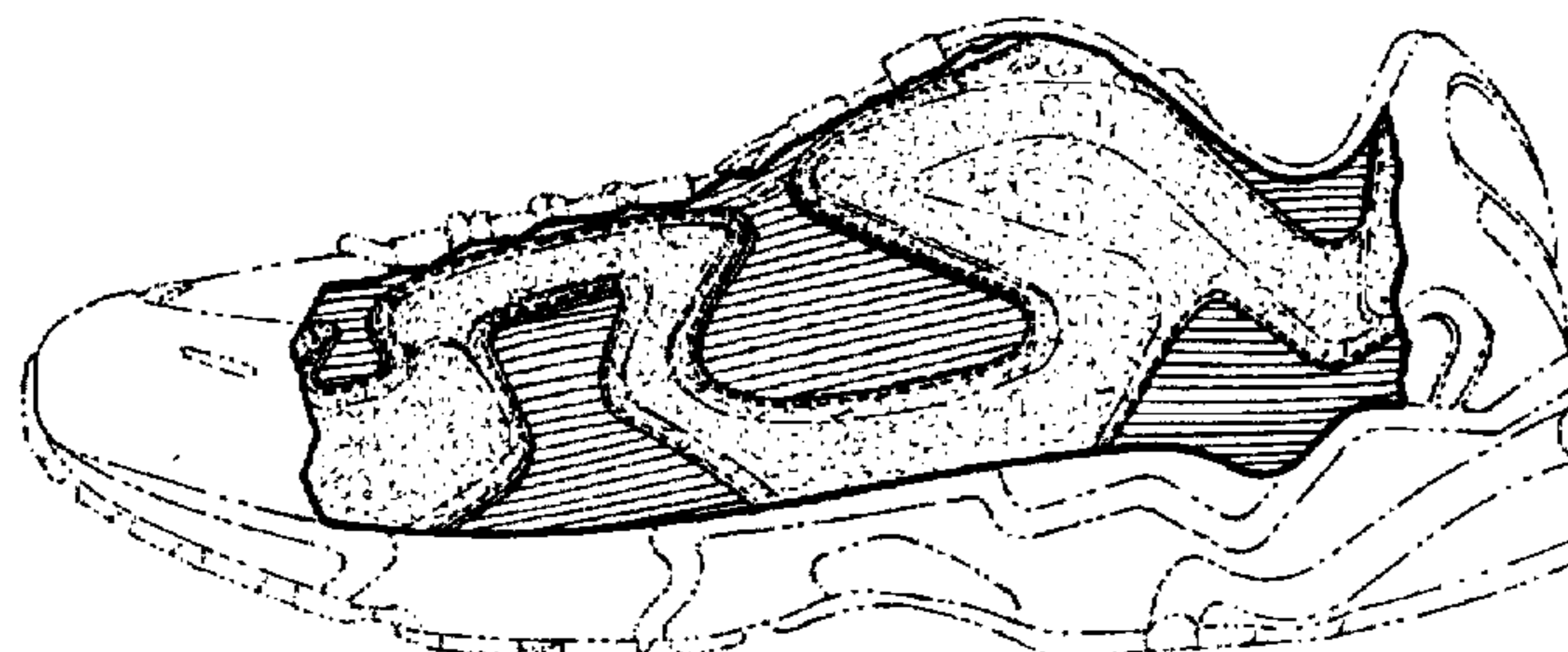
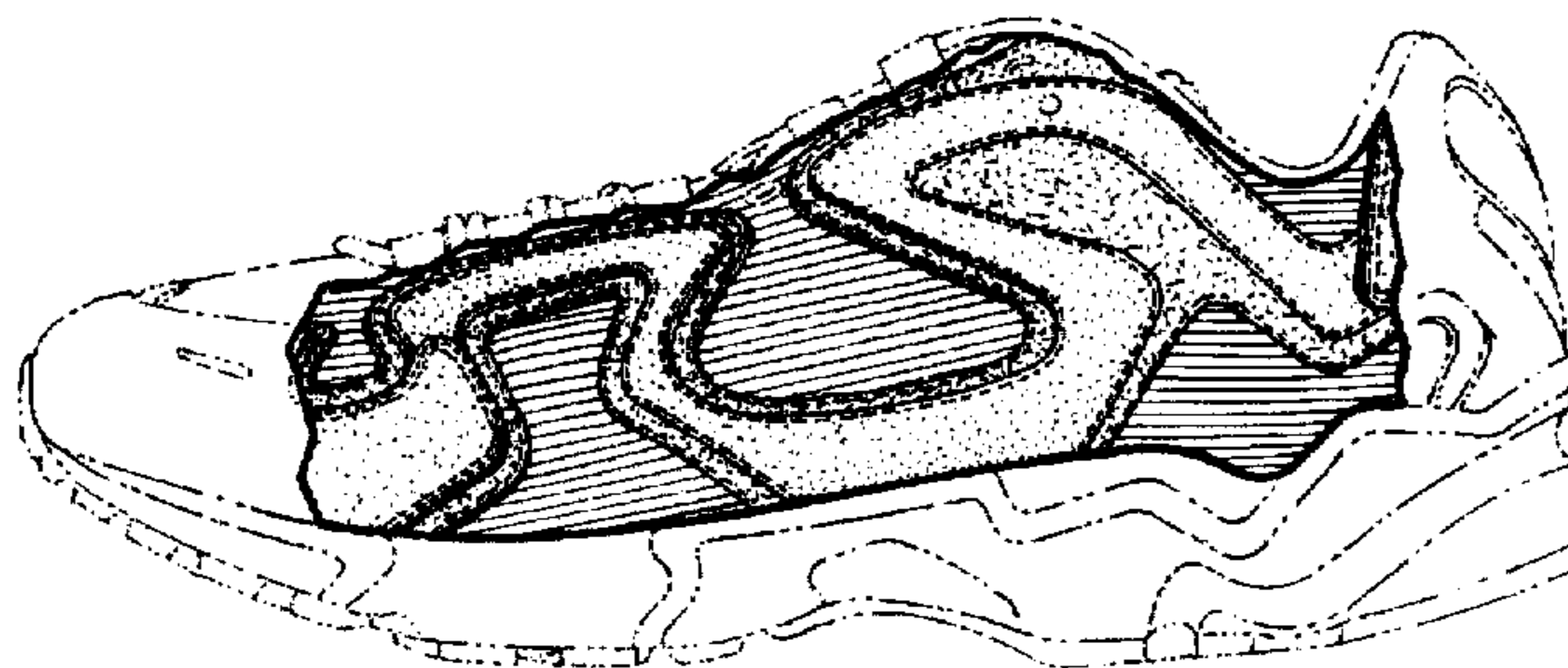

FIG. 1

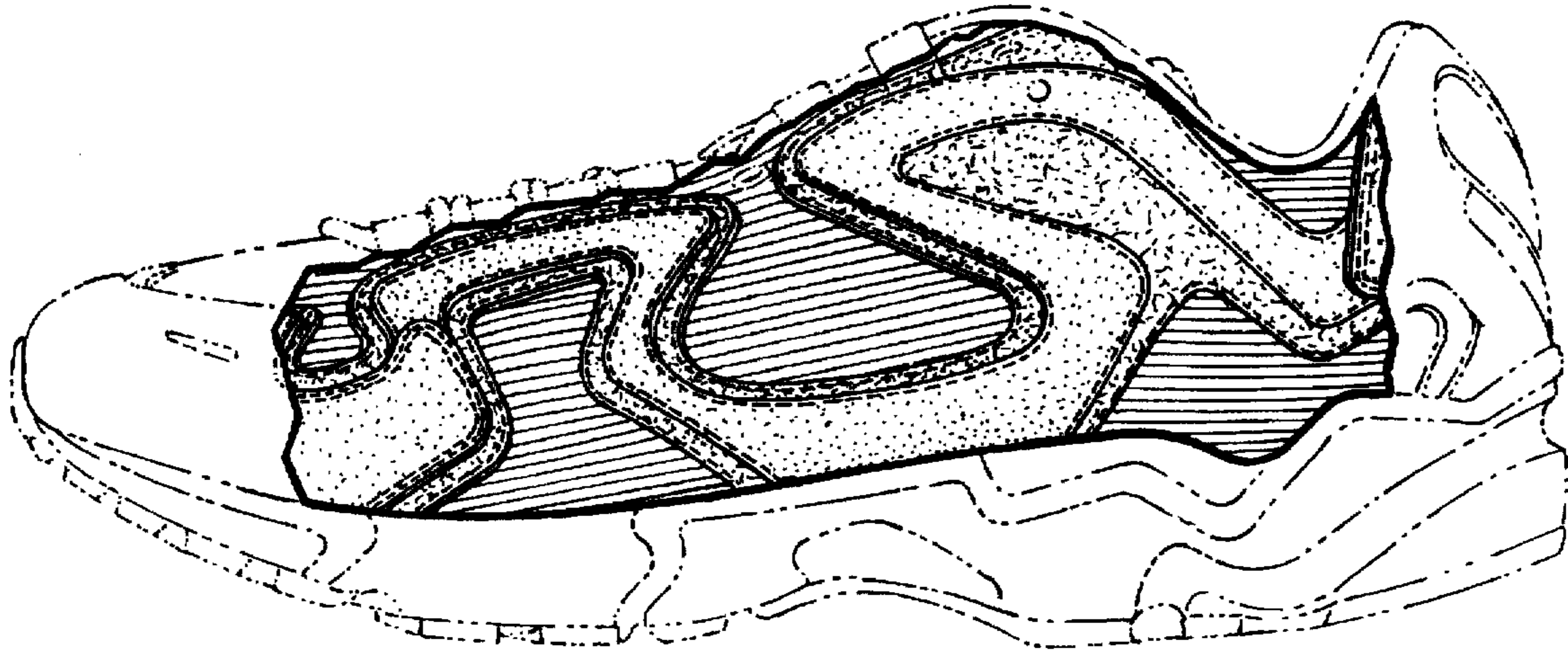

FIG. 2

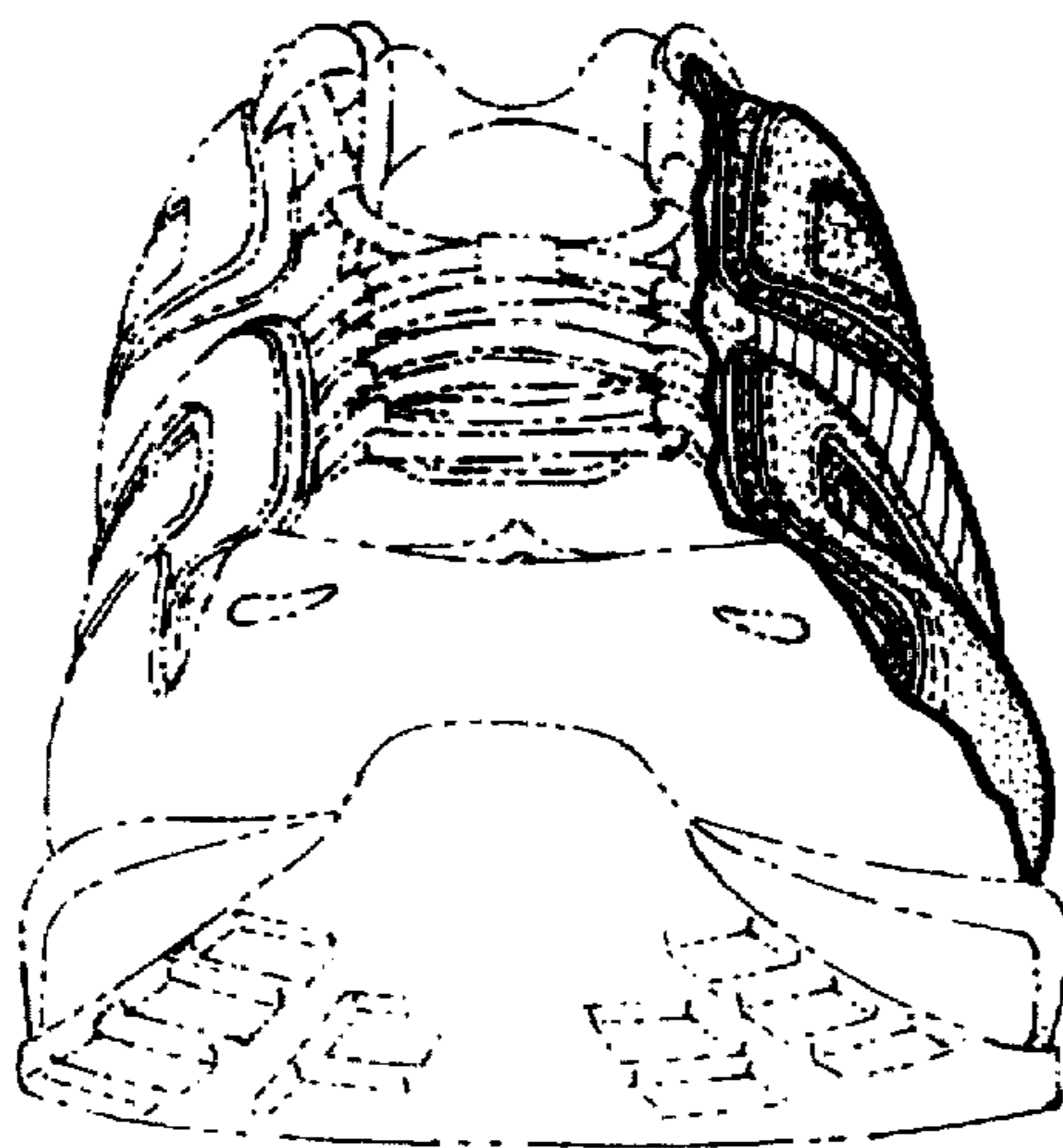

FIG. 3

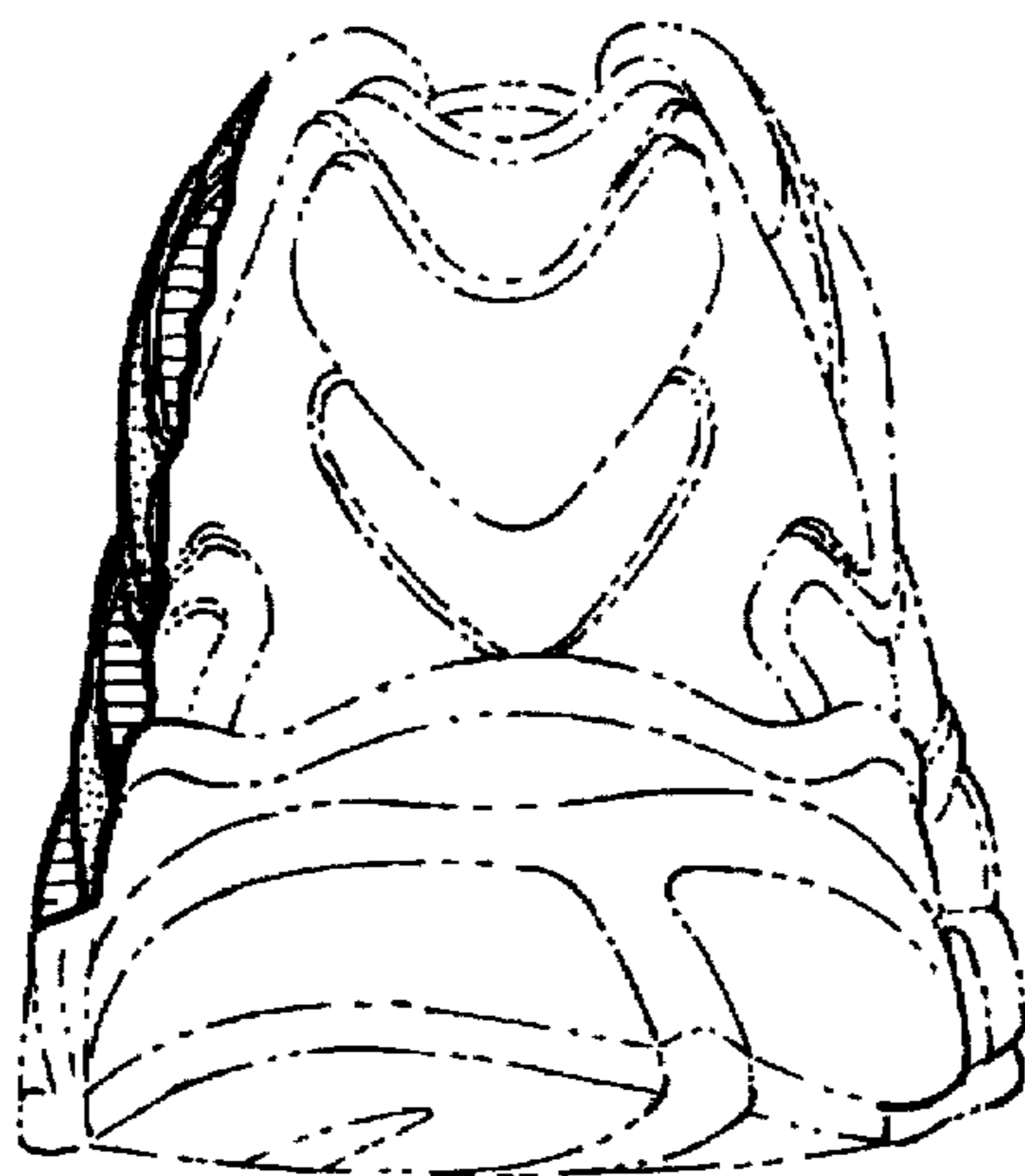

FIG. 4

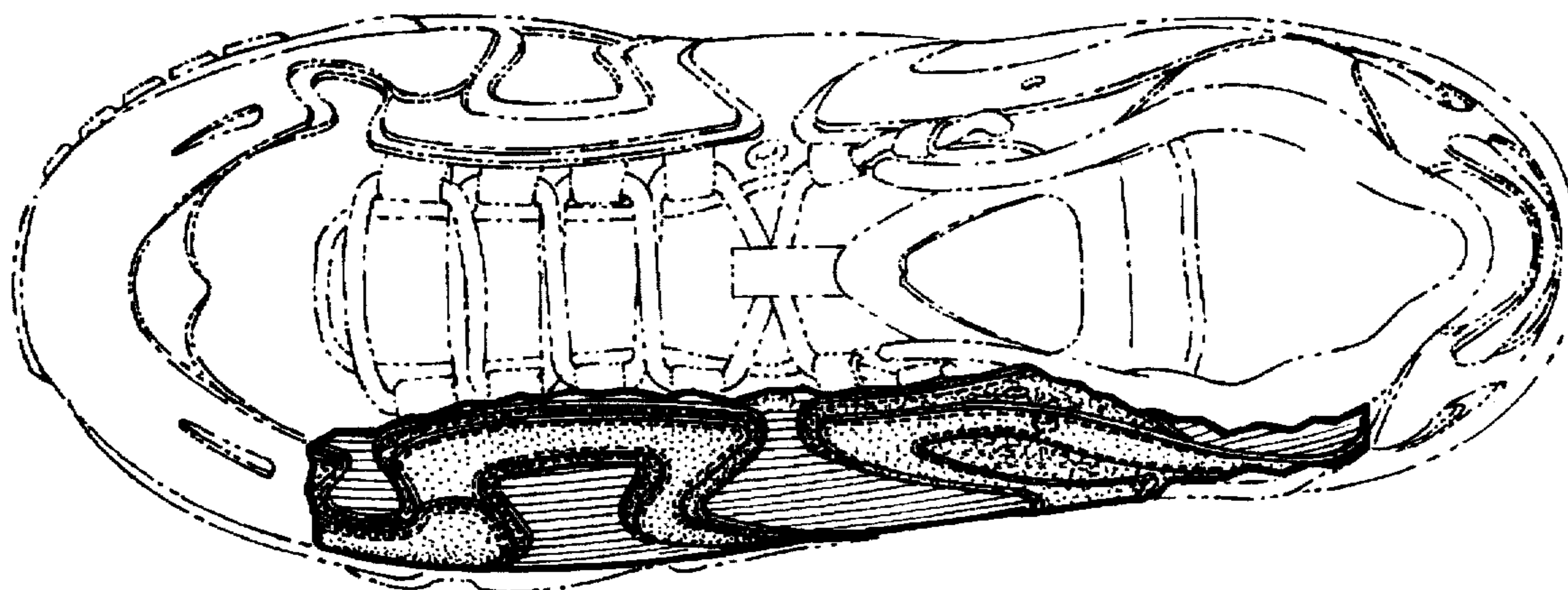

FIG.5

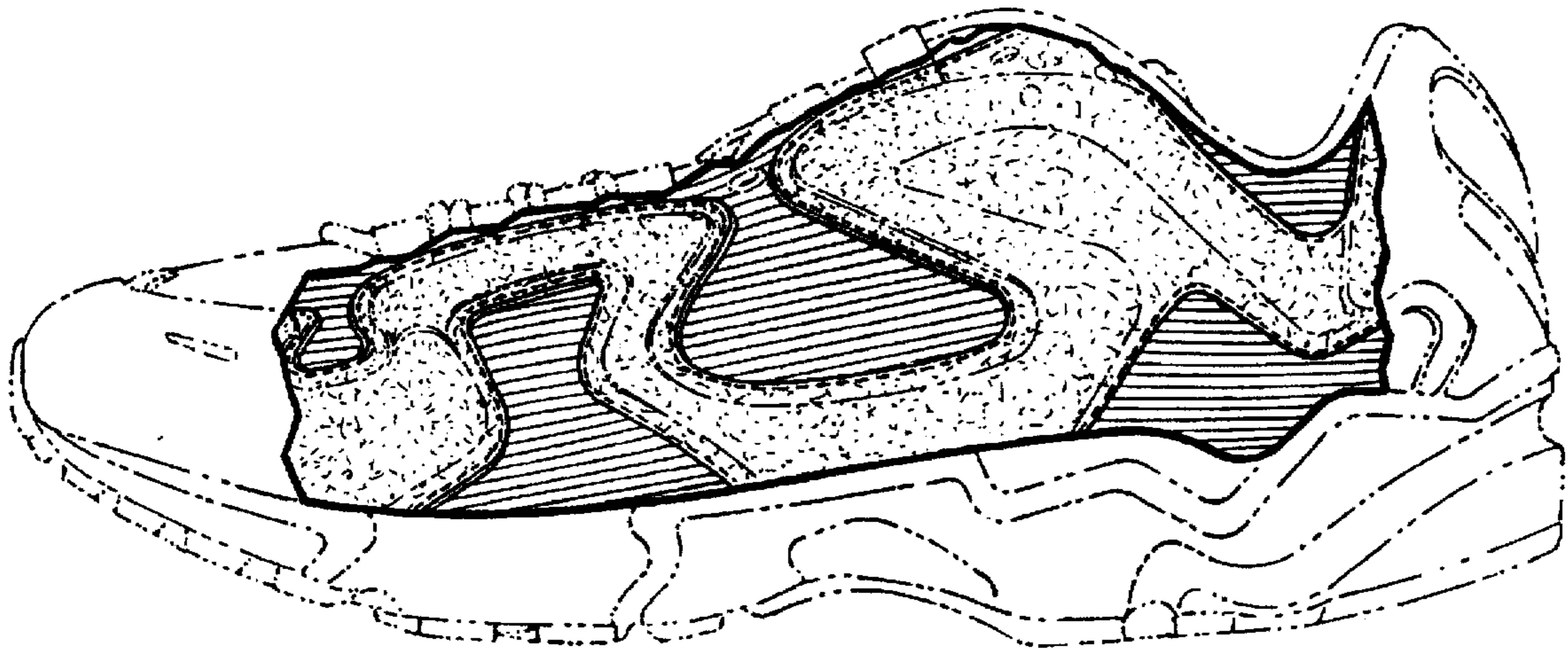

FIG.6

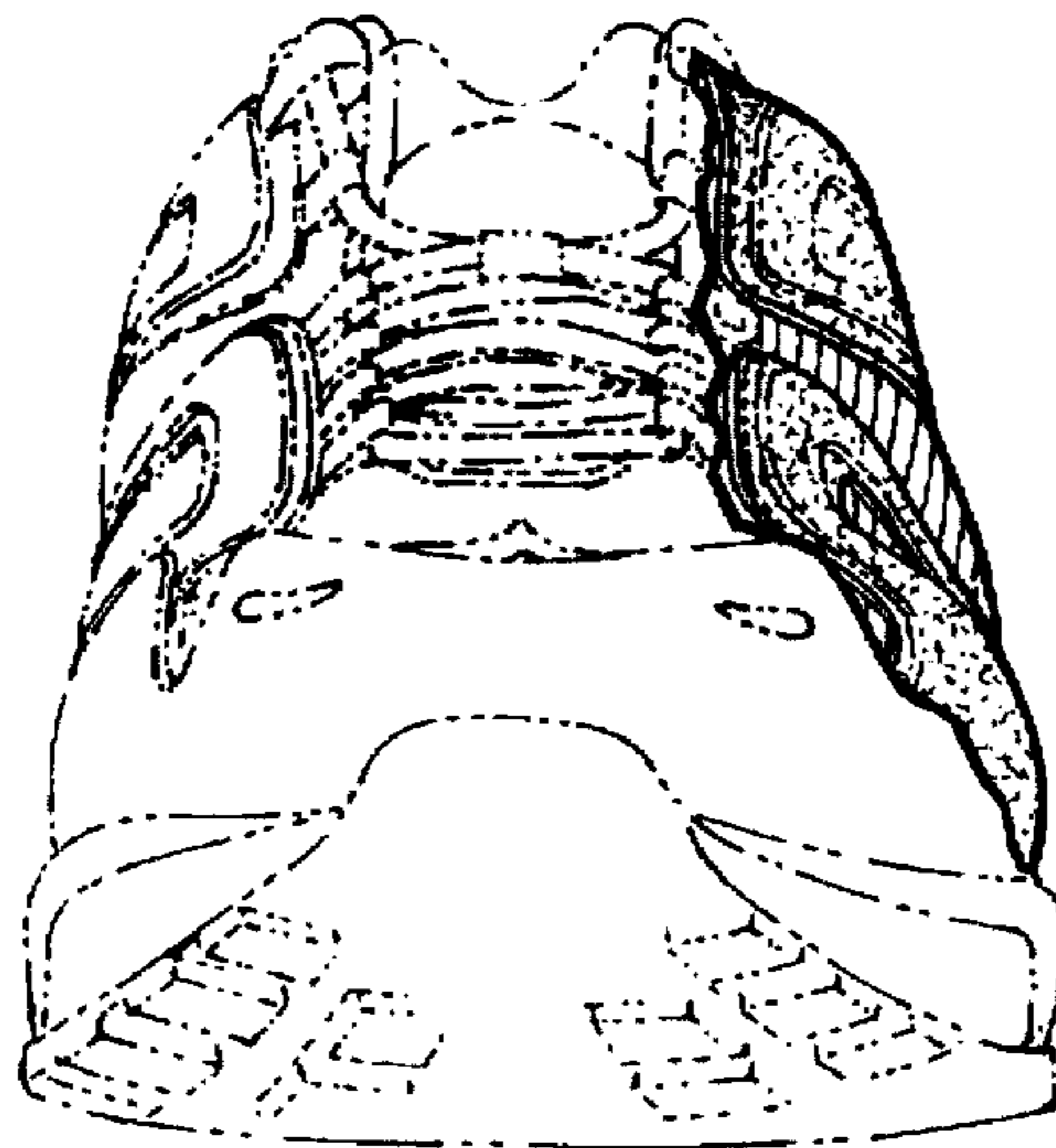

FIG. 7

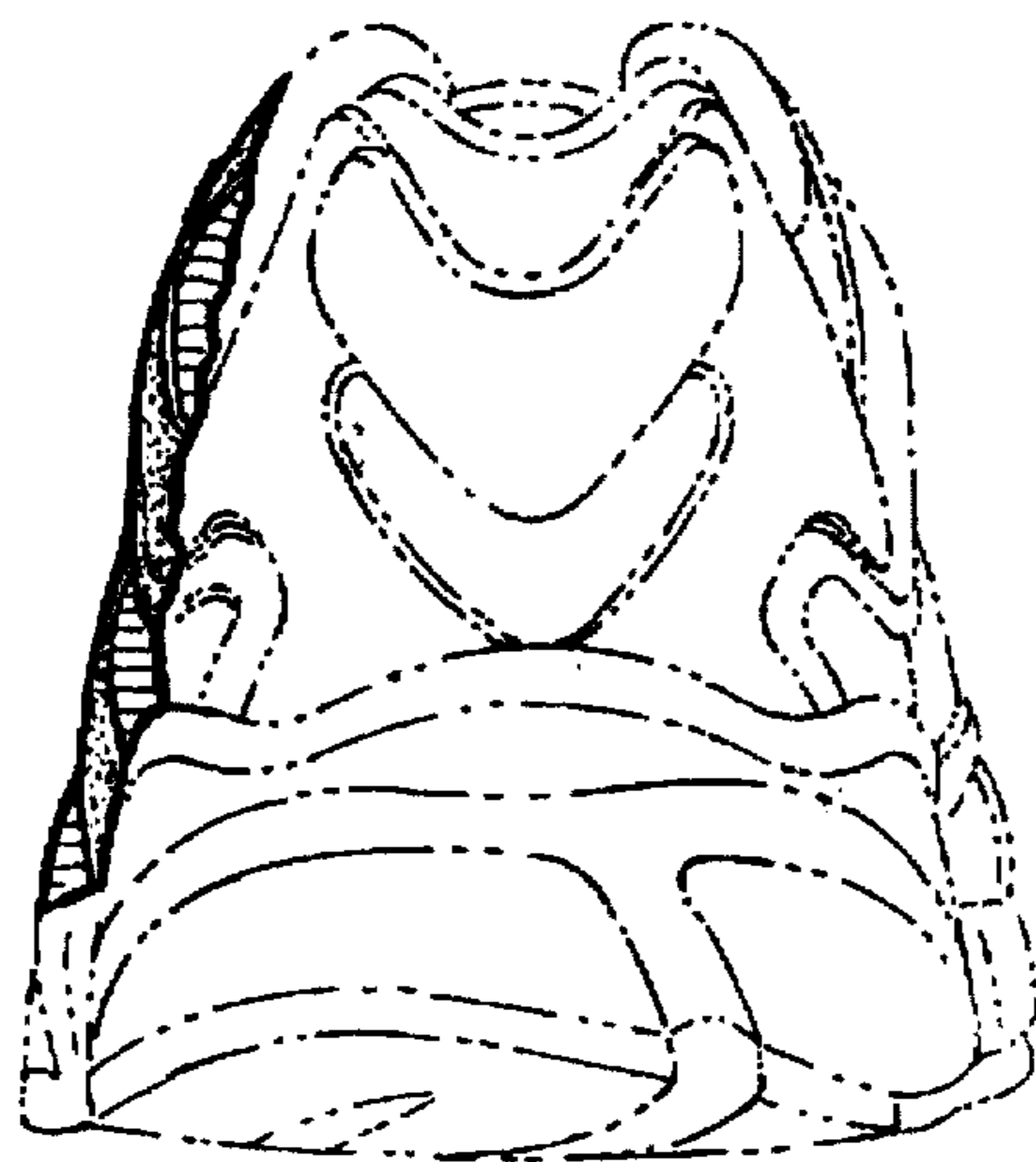

FIG. 8

