



US00D391055S

# United States Patent [19] Cooper

[11] Patent Number: **Des. 391,055**  
[45] Date of Patent: **\*\*Feb. 24, 1998**

[54] **SIDE ELEMENT OF A SHOE UPPER**

[75] Inventor: **Aaron Alexander Carroll Cooper**,  
Portland, Oreg.

[73] Assignee: **Nike, Inc.**, Beaverton, Oreg.

[\*\*] Term: **14 Years**

[21] Appl. No.: **67,727**

[22] Filed: **Feb. 13, 1997**

[51] LOC (6) Cl. .... **02-99**

[52] U.S. Cl. .... **D2/972**

[58] Field of Search ..... D2/902, 907, 908,  
D2/942, 943, 946, 969, 972, 973, 935;  
36/83, 84, 114, 45, 48, 50.1

[56] **References Cited**

**U.S. PATENT DOCUMENTS**

- D. 347,317 5/1994 Avar .
- D. 351,058 10/1994 Hatfield et al. .
- D. 355,756 2/1995 Vestuti ..... D2/969
- D. 362,333 9/1995 Teague .
- D. 365,197 12/1995 Hatfield .
- D. 365,200 12/1995 Teague .
- D. 382,700 8/1997 Smith ..... D2/972
- 5,377,430 1/1995 Hatfield et al. .

**OTHER PUBLICATIONS**

- Nike Late Spring 1997 Footwear Catalog, pp. 34, 54, 198, 212, published Sep. 1996.
- Nike Spring 1996 Footwear Catalog, p. 156, published Jun. 1995.

Nike Spring 1995 Footwear Catalog, p. 28, published Jun. 1994.

Nike Late Spring 1995 Footwear Catalog, p. 14, published Sep. 1994.

*Primary Examiner*—Dominic Simone  
*Attorney, Agent, or Firm*—Banner & Witcoff, Ltd.

[57] **CLAIM**

The ornamental design for an element of a shoe, as shown and described.

**DESCRIPTION**

FIG. 1 is a side elevational view of a side element of a shoe upper showing my new design;  
 FIG. 2 is a front perspective view of the side element of a shoe upper of FIG. 1;  
 FIG. 3 is a rear perspective view of the side element of a shoe upper of FIG. 1;  
 FIG. 4 is a top plan view of the side element of a shoe upper of FIG. 1;  
 FIG. 5 is a side elevational view of a side element of a shoe upper showing another embodiment of my new design;  
 FIG. 6 is a front perspective view of the side element of a shoe upper of FIG. 5;  
 FIG. 7 is a rear perspective view of the side element of a shoe upper of FIG. 5; and,  
 FIG. 8 is a top plan view of the side element of a shoe upper of FIG. 5.

The broken line showing of the remainder of the shoe shown in FIGS. 1-8 is for illustrative purposes only and forms no part of the claimed design.

**1 Claim, 4 Drawing Sheets**

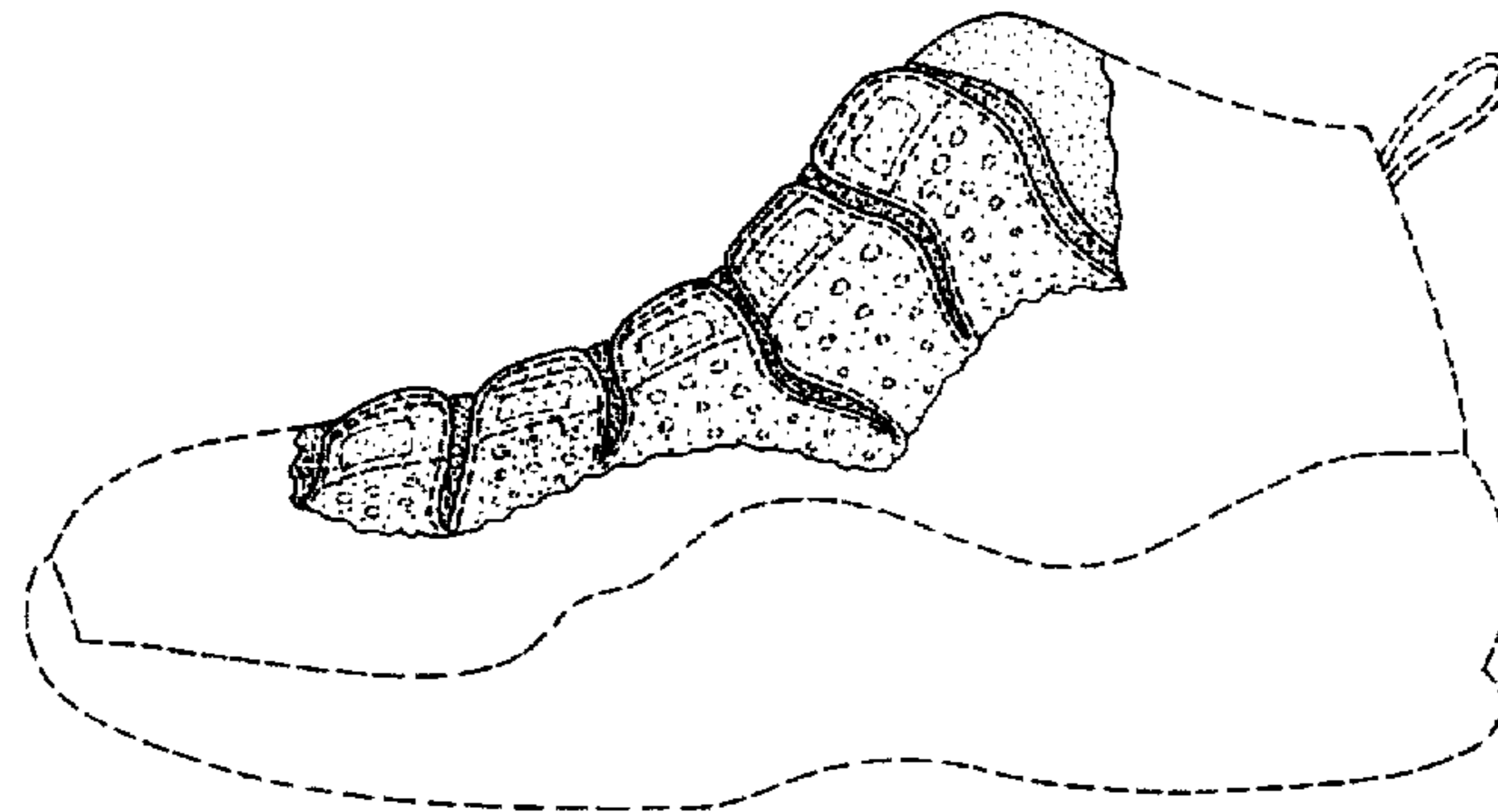
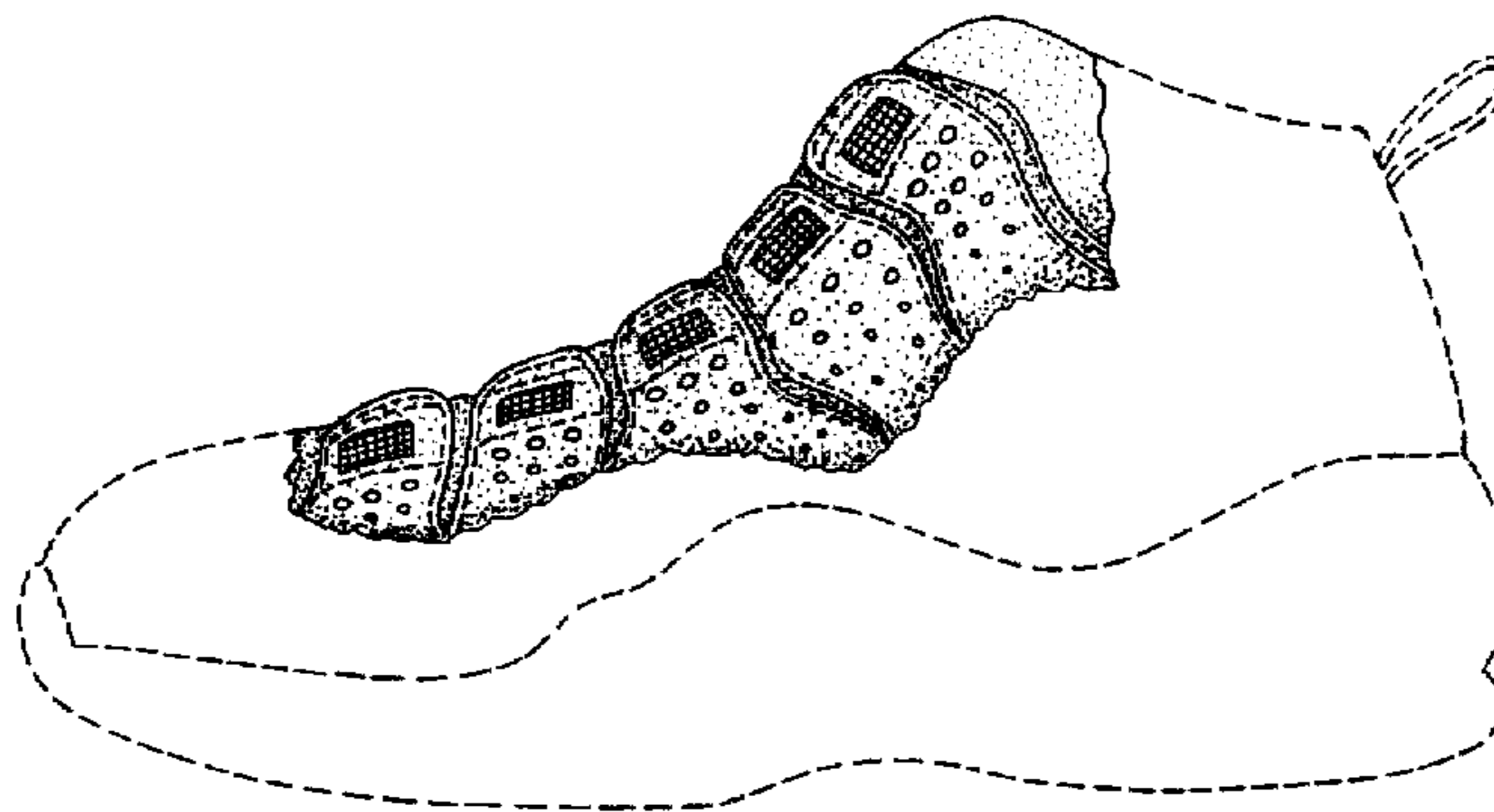

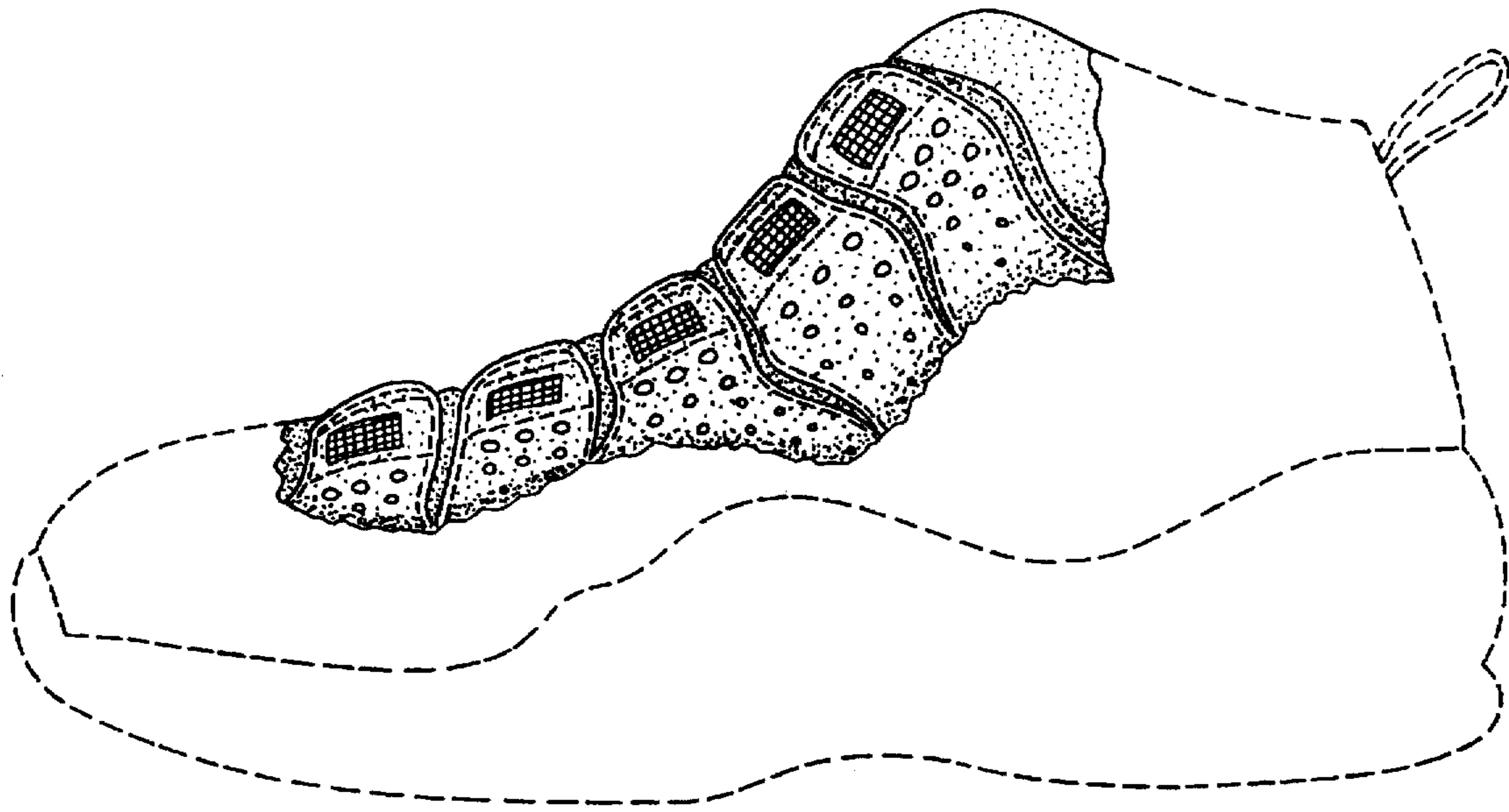

*FIG. 1*



*FIG. 2*

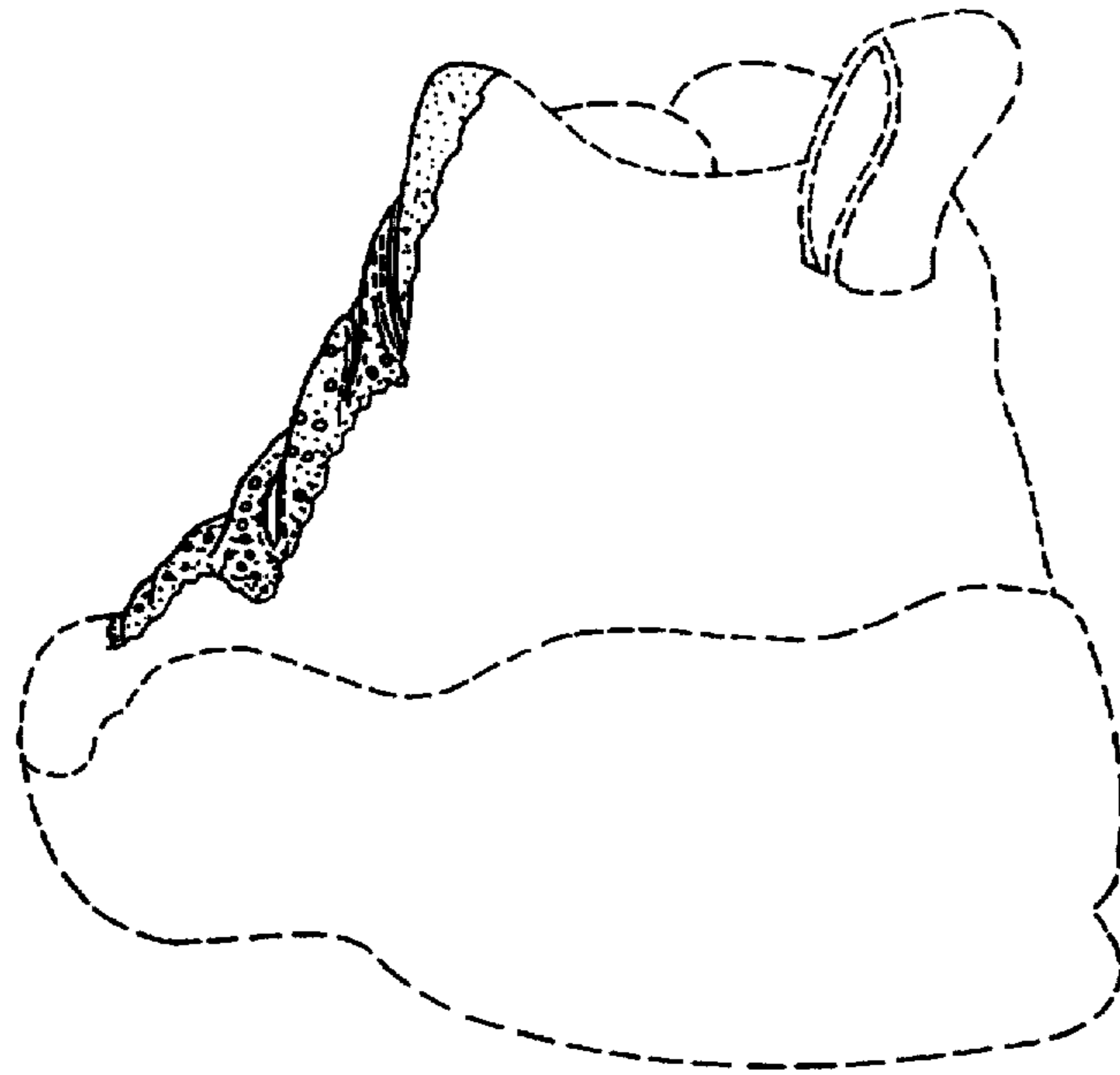

FIG. 3

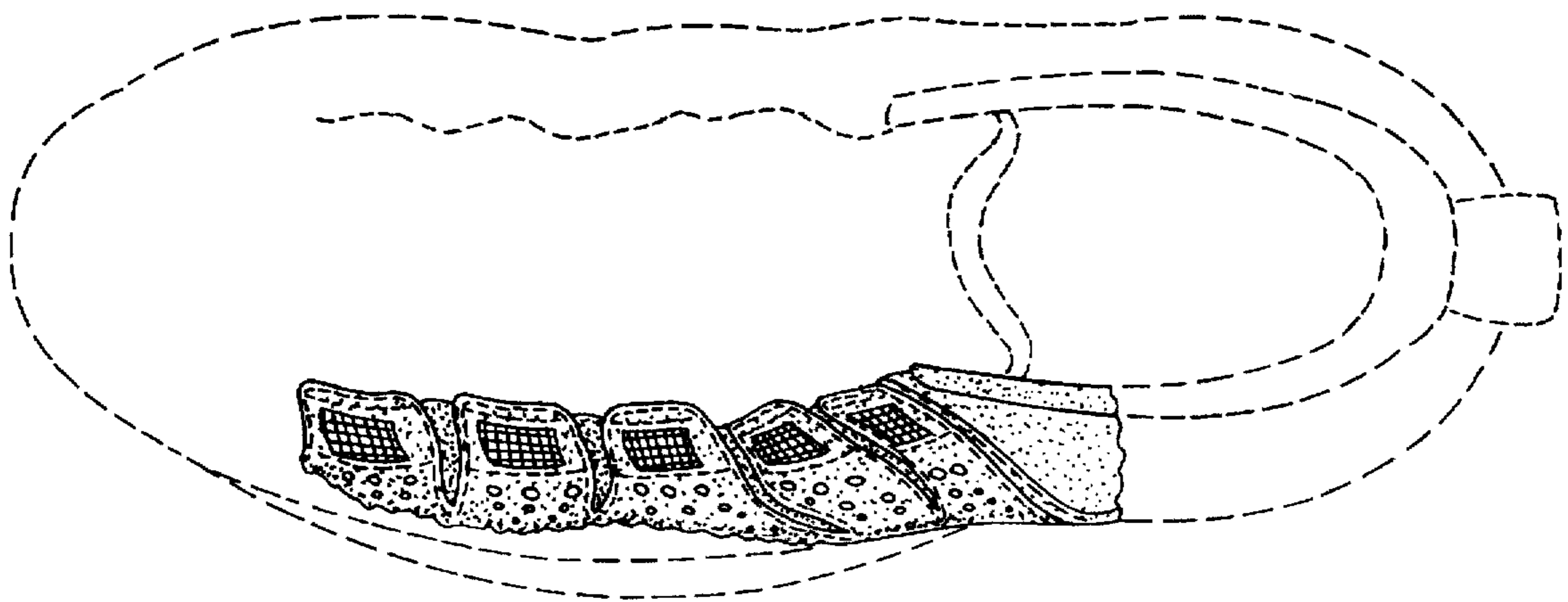

FIG. 4

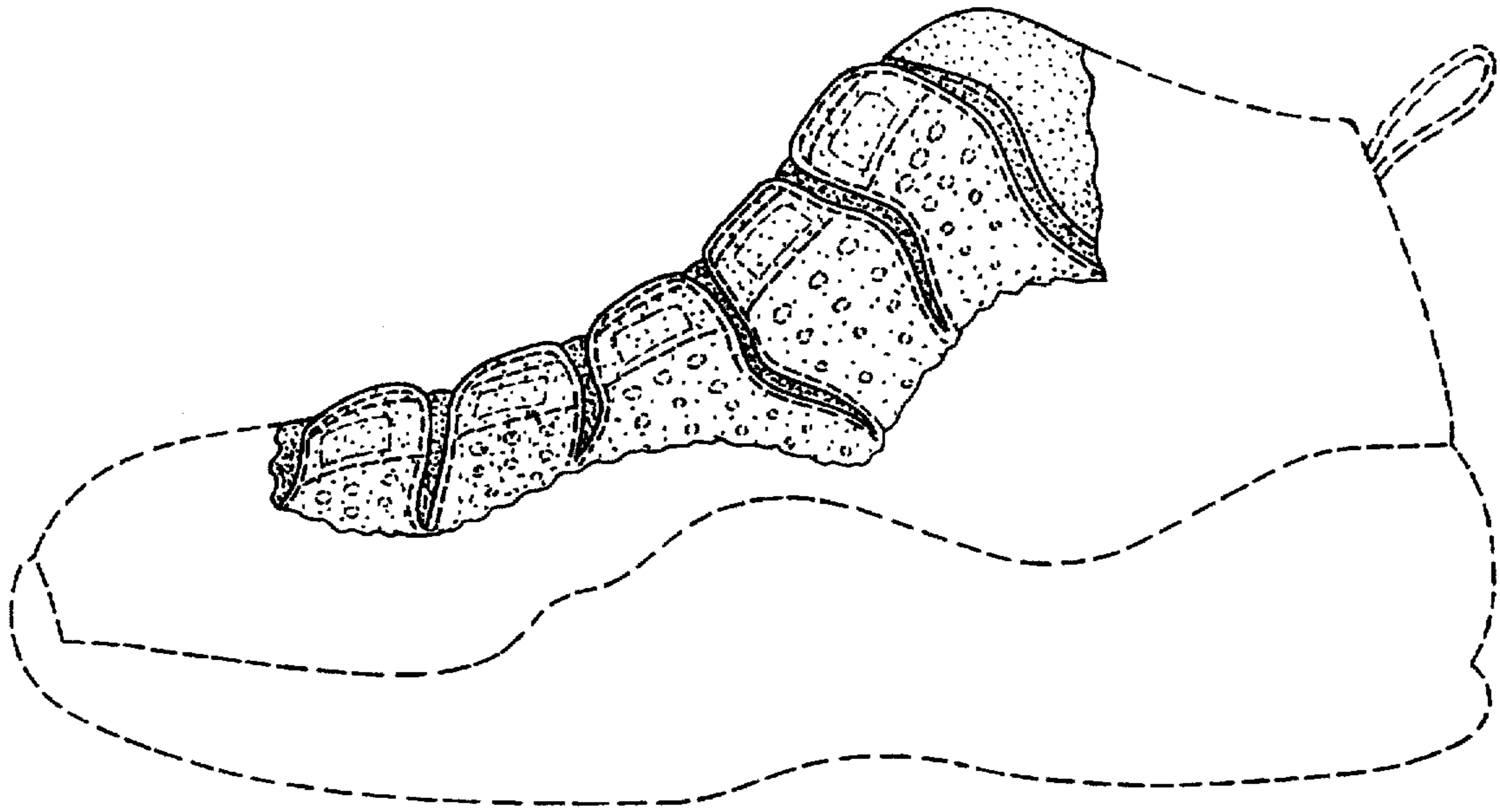

FIG. 5

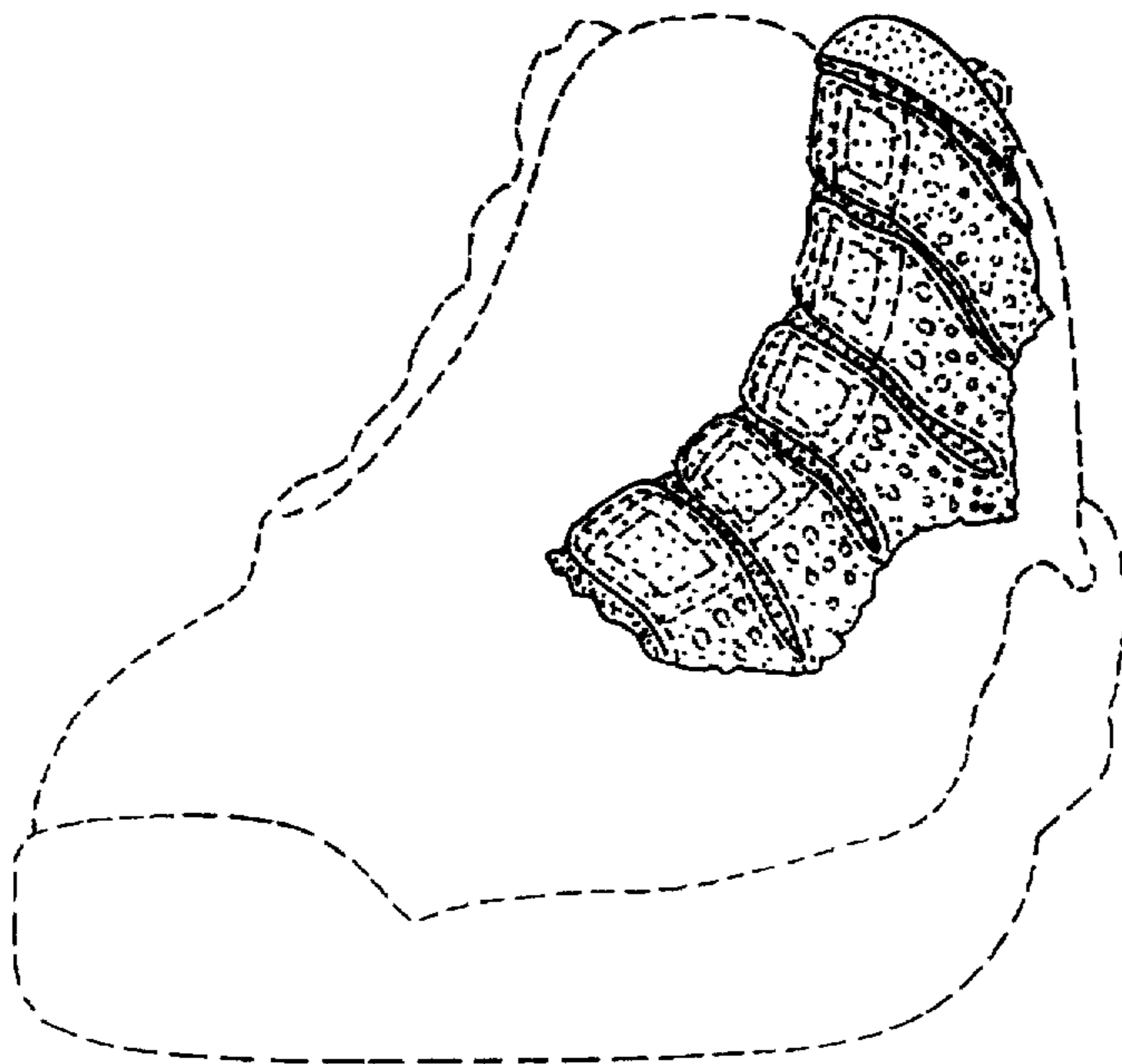

FIG. 6

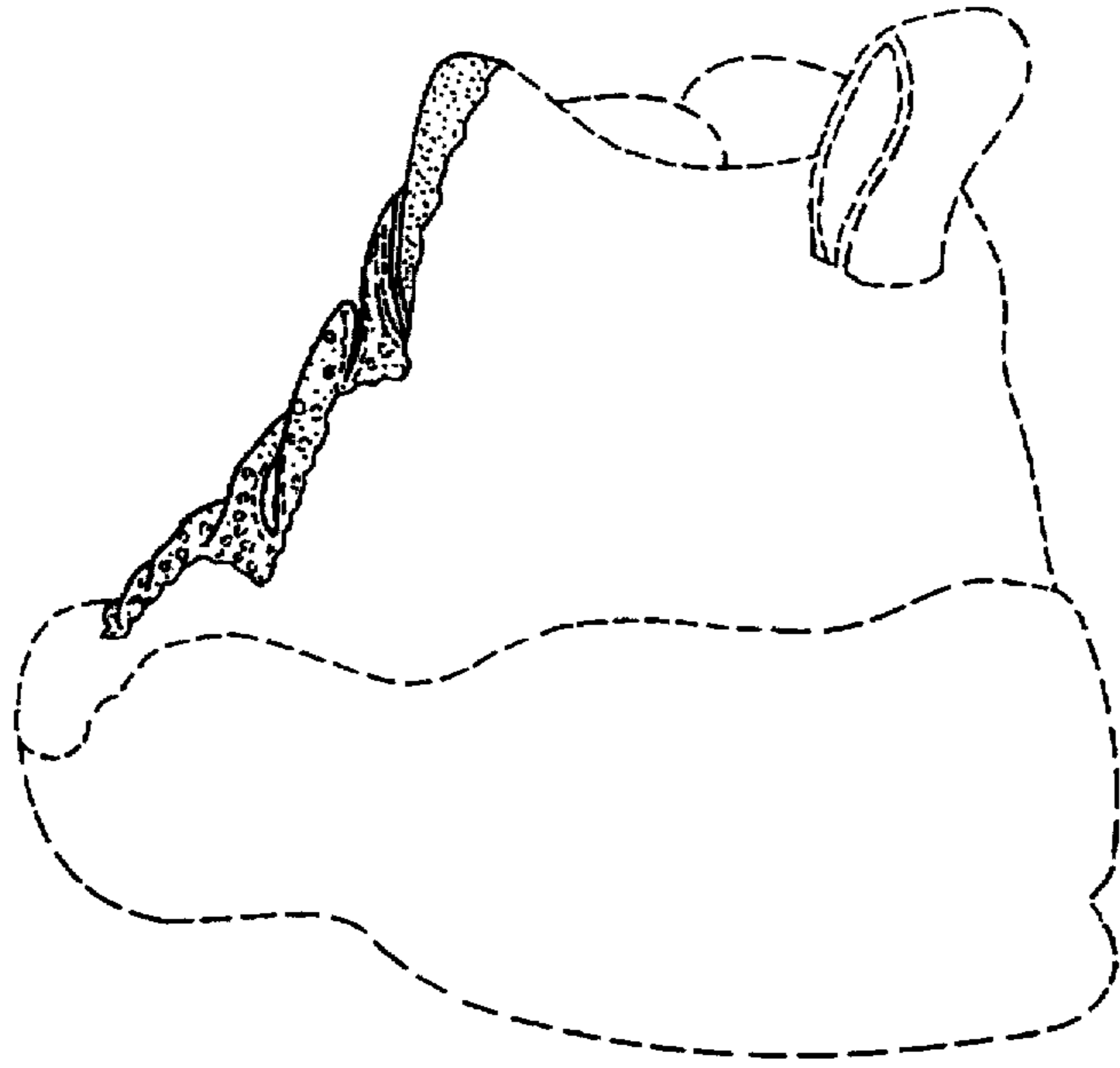

FIG. 7

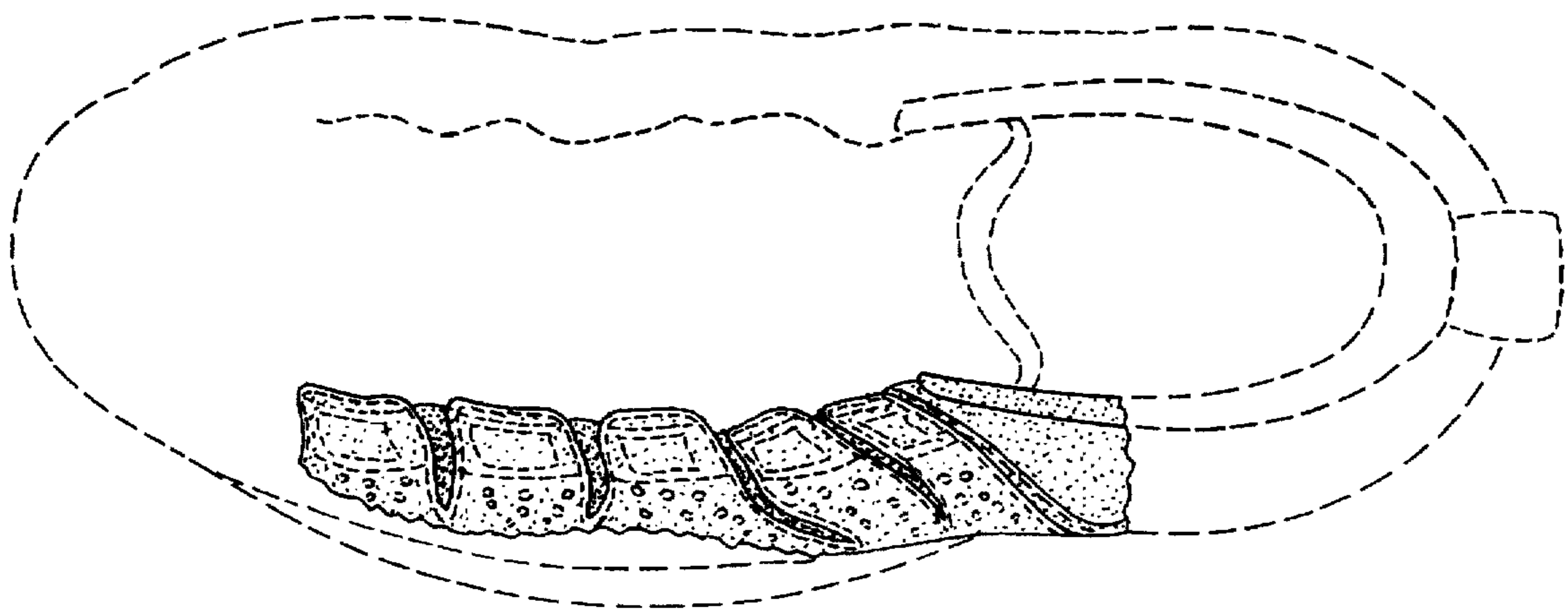

FIG. 8