



US00D391042S

United States Patent [19]

[11] Patent Number: **Des. 391,042**

Merceron

[45] Date of Patent: ****Feb. 24, 1998**

[54] **SHOE SOLE**

D. 352,155	11/1994	Merceron	D2/952
D. 352,157	11/1994	Merceron	D2/957
D. 353,480	12/1994	Merceron	D2/956
2,611,978	9/1952	Joyce, Jr.	36/30 R

[75] Inventor: **Jean-Paul Merceron, Monthodon, France**

OTHER PUBLICATIONS

[73] Assignee: **Article Chaussant Europeen (Arche), Chateau-Renault, France**

Boot and Shoe Recorder; Oct. 15, 1956: p. 26—Shoe sole in upper middle of page.

[**] Term: **14 Years**

Primary Examiner—Louis S. Zarfaz

[21] Appl. No.: **43,250**

Attorney, Agent, or Firm—Jacobson, Price, Holman & Stern, PLLC

[22] Filed: **Aug. 24, 1995**

[57] CLAIM

[51] LOC (6) Cl. **02-04**

[52] U.S. Cl. **D2/951**

[58] Field of Search D2/897, 902, 906, D2/908, 946-960, 962, 964; 36/101, 103, 104, 106, 113-115, 124, 126, 127-130, 3 B, 12-15, 22 R, 25 R, 32 R, 32 A, 172

The ornamental design for a shoe sole, as shown and described.

DESCRIPTION

[56] References Cited

U.S. PATENT DOCUMENTS

D. 64,898	6/1924	Gunlock	D2/951
D. 114,786	5/1939	Cutler	D2/951
D. 129,121	8/1941	Joyce	D2/927
D. 305,829	2/1990	Violi, Jr.	D2/950
D. 306,794	3/1990	Trülsen	D2/951
D. 352,154	11/1994	Merceron	D2/952

FIG. 1 is a bottom plan view showing my new design for a shoe sole;
FIG. 2 is a left side elevational view thereof;
FIG. 3 is a right side elevational view thereof;
FIG. 4 is a front elevational view thereof; and
FIG. 5 is a rear elevational view thereof.

The broken line showing of a shoe upper in FIGS. 2-5 and the area within are environmental only and form no part of the claimed design.

1 Claim, 2 Drawing Sheets

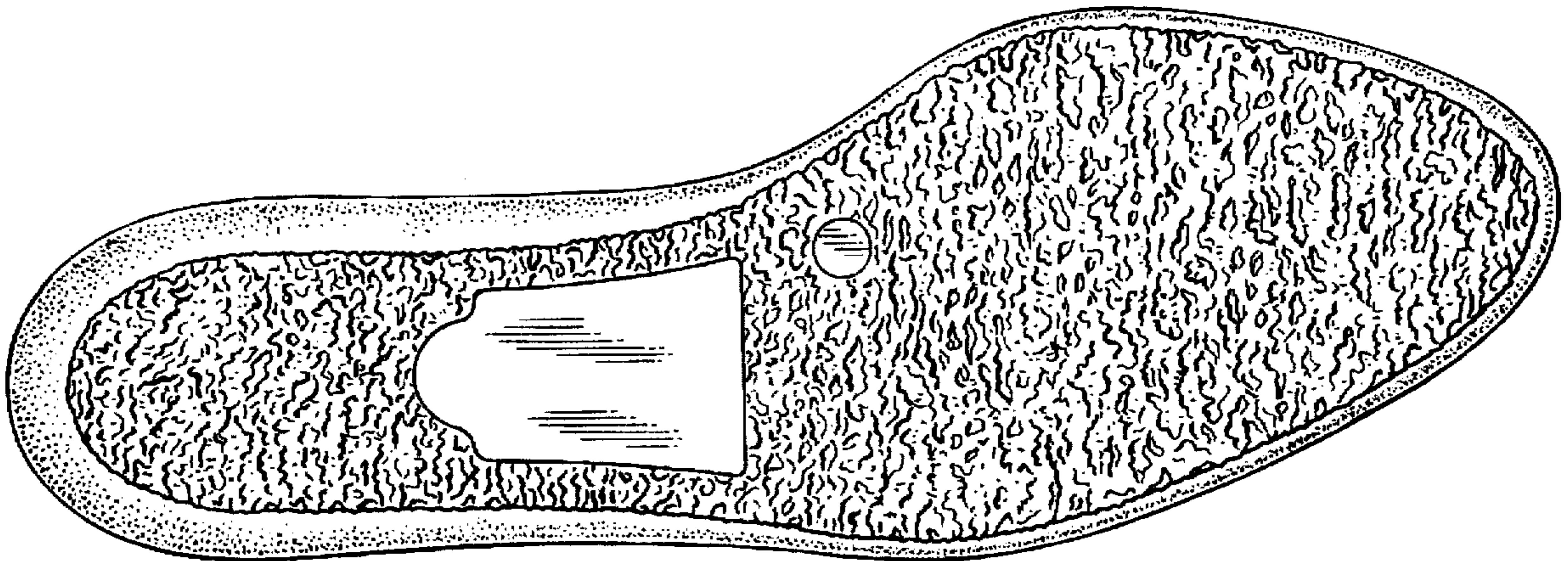

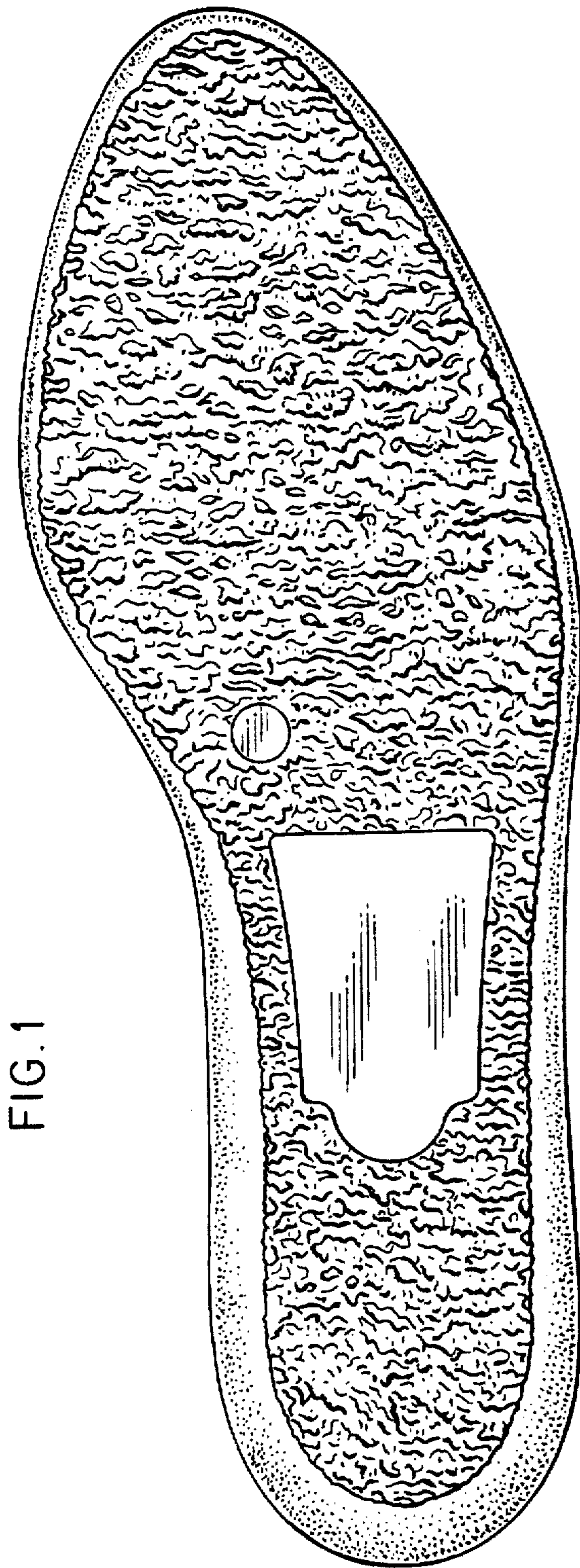

FIG. 1

FIG. 2

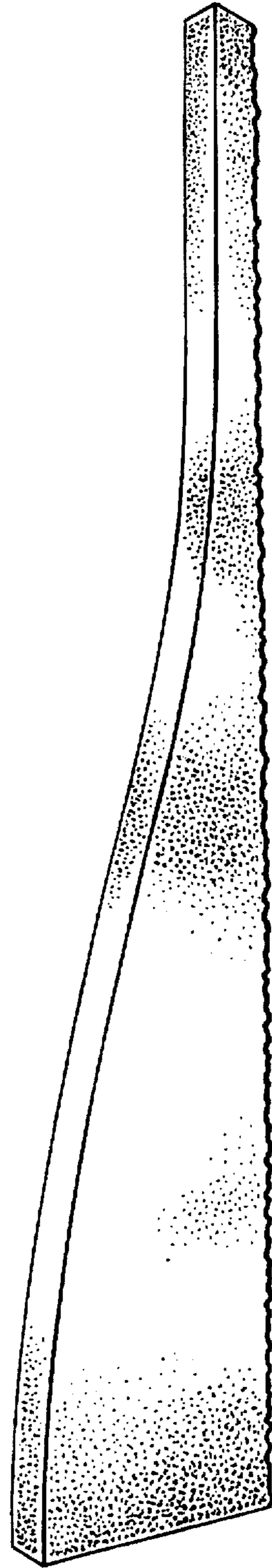

FIG. 3



FIG. 5

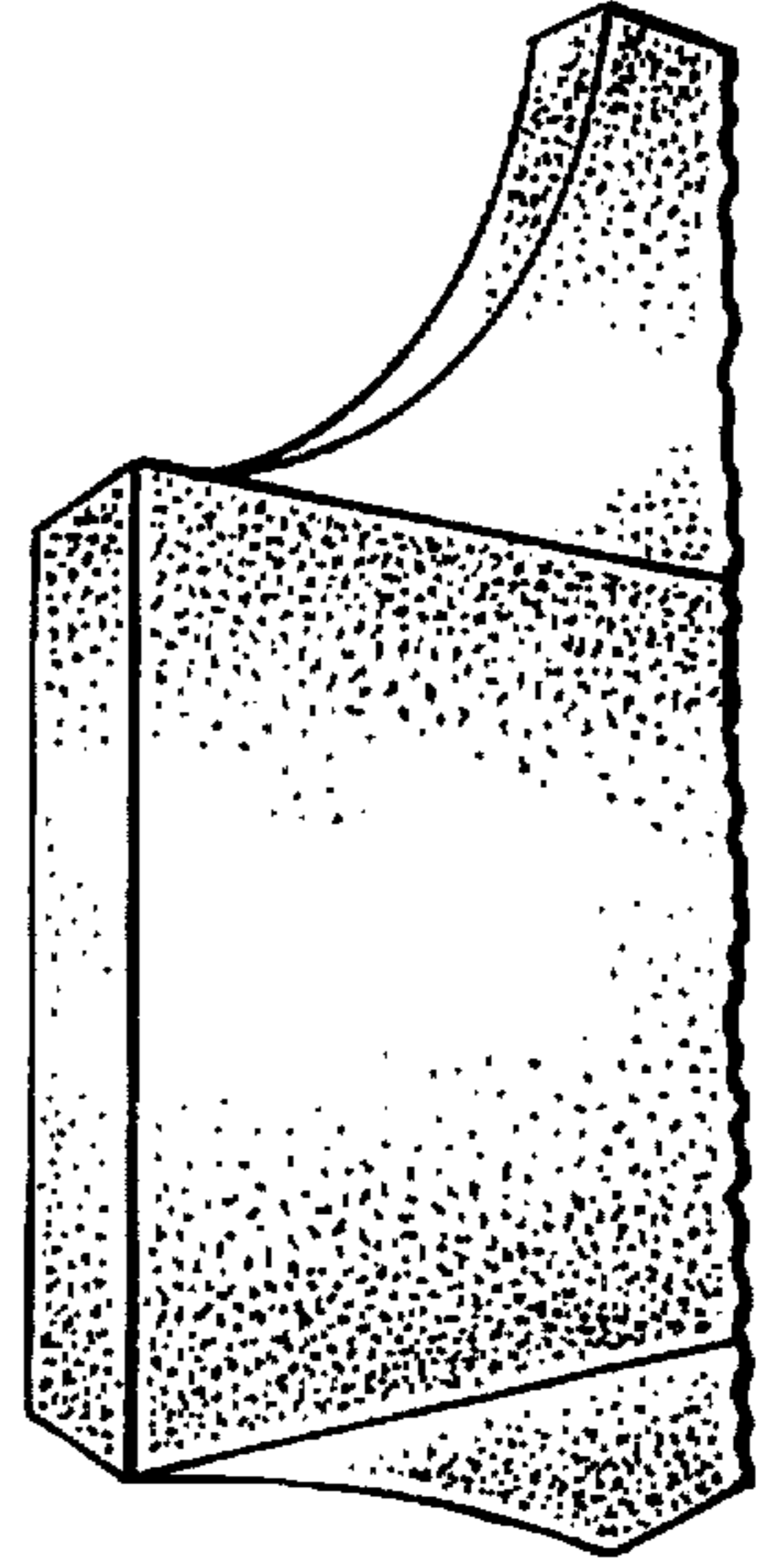

FIG. 4

