



US00D390972S

# United States Patent [19] Riat

[11] Patent Number: **Des. 390,972**  
[45] Date of Patent: **\*\*Feb. 17, 1998**

## [54] HOUSE FACADE

[75] Inventor: **William J. Riat, Dublin, Ohio**

[73] Assignee: **Dominion Homes, Inc., Dublin, Ohio**

[\*\*] Term: **14 Years**

[21] Appl. No.: **40,956**

[22] Filed: **Jun. 30, 1995**

[51] LOC (6) Cl. .... **25-02**

[52] U.S. Cl. .... **D25/59; D25/1**

[58] Field of Search ..... D25/1, 4, 6, 7,  
D25/16, 17, 19, 20, 22, 23, 25, 32, 33,  
34, 35, 59; D12/103, 104; D21/114, 118;  
D30/108; 52/64, 66, 78, 79.1, 79.5, 79.6,  
79.7, 169.6, 234, 236.3, 653.1; 119/16,  
19; 135/96, 115, 908; 434/72, 74; 446/476,  
477, 478, 479

## [56] References Cited

### U.S. PATENT DOCUMENTS

D. 272,652 2/1984 Anderson ..... D28/22  
1,971,331 8/1934 Cavaglieri ..... 52/234 X

## OTHER PUBLICATIONS

*Northern Counties Home Brochure*, inside fold-out, "Bedford-Traditional Designs".

*Northern Counties Home Brochure*, back of brochure, "Custom Designs".

*Northern Counties Home Brochure*, inside fold-out, "Farmington,-Contemporary Designs".

*Primary Examiner*—Stella Reid

*Assistant Examiner*—Monica A. Weingart

*Attorney, Agent, or Firm*—Standley & Gilcrest

## [57] CLAIM

The ornamental design for a house facade, as shown and described above.

## DESCRIPTION

FIG. 1 is a front elevational view of a house facade showing my new design;

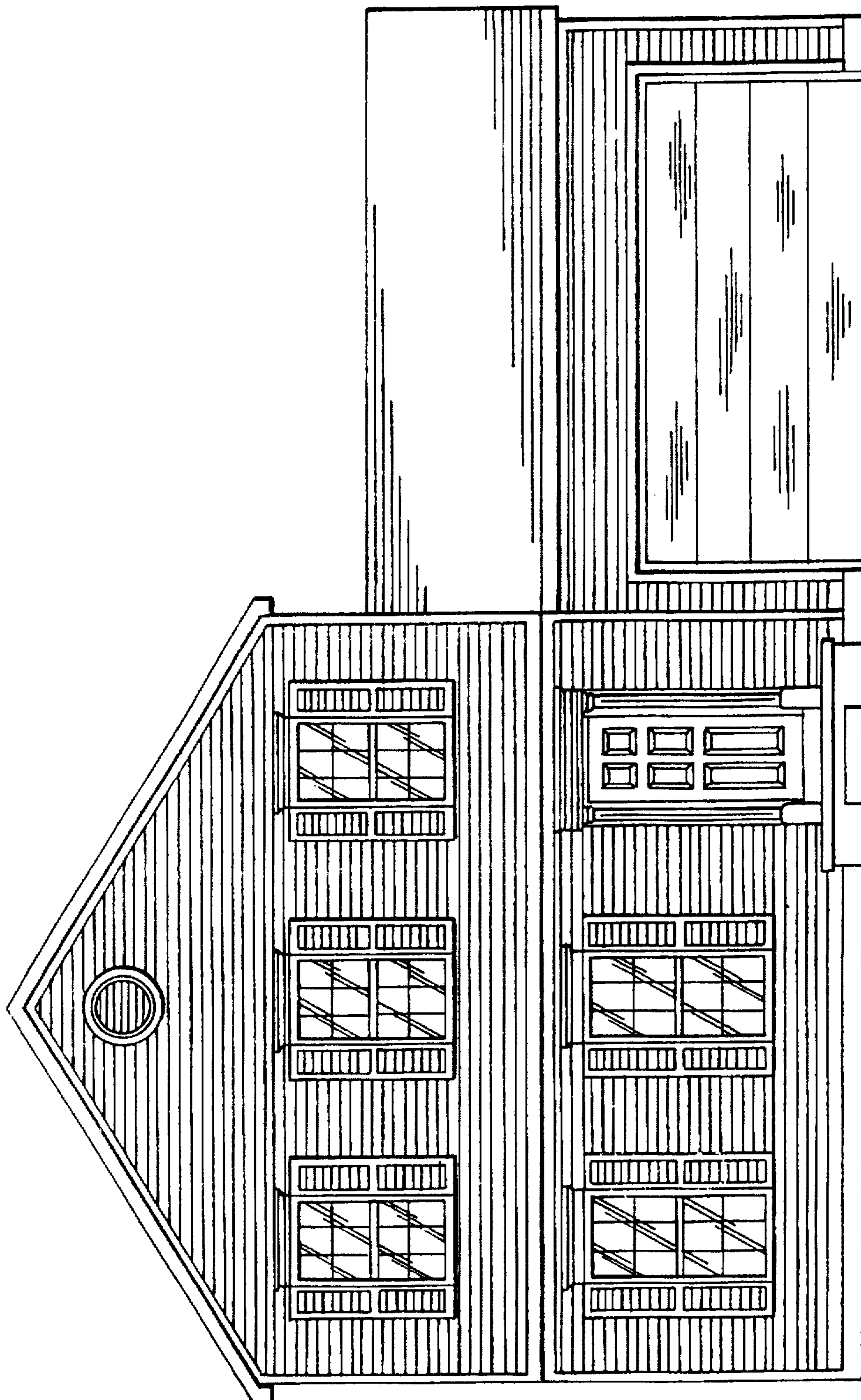
FIG. 2 is a left side elevational view thereof;

FIG. 3 is a right side elevational view thereof; and,

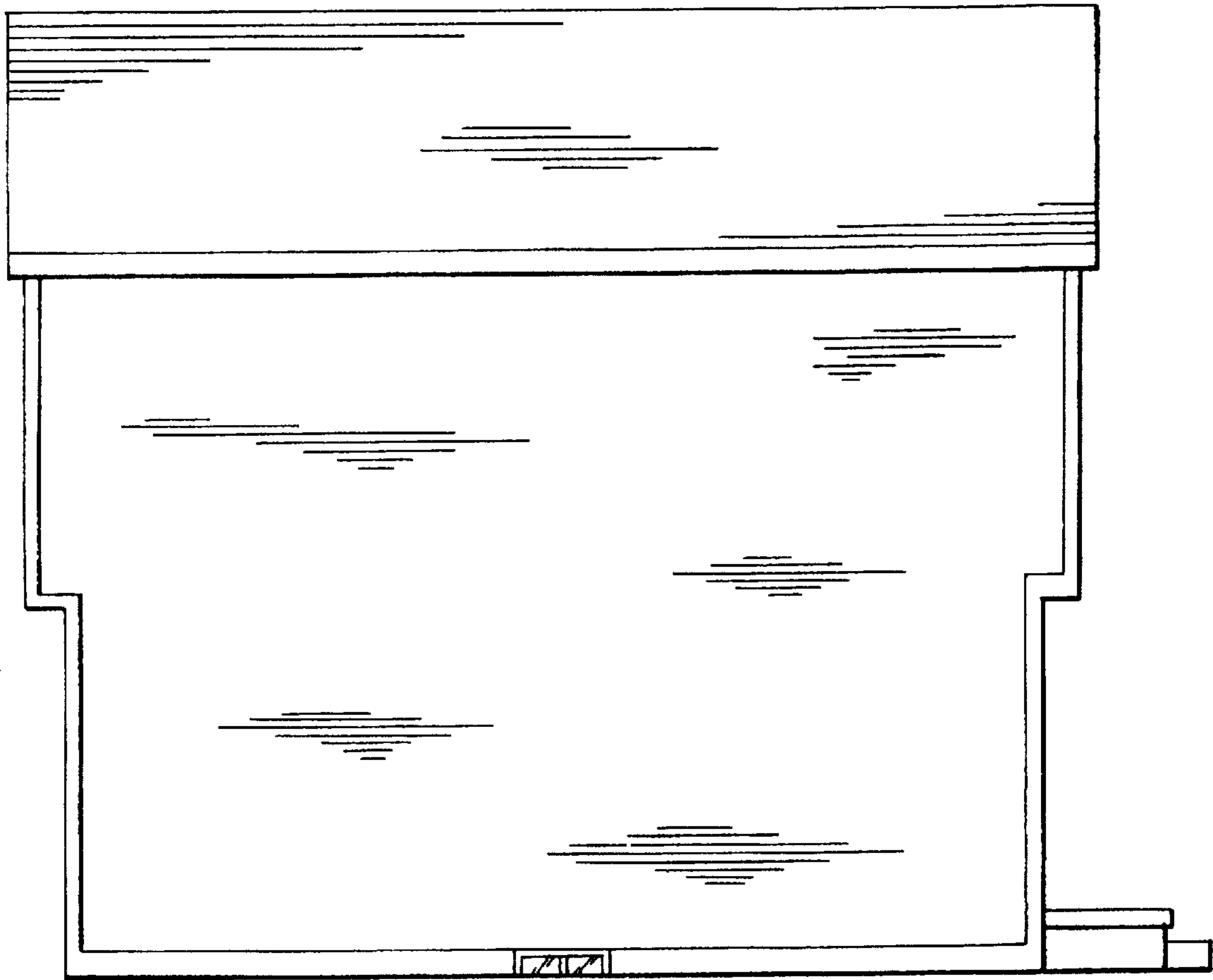
FIG. 4 is a top plan view of the house with the roof removed for ease of illustration thereof.

**1 Claim, 4 Drawing Sheets**

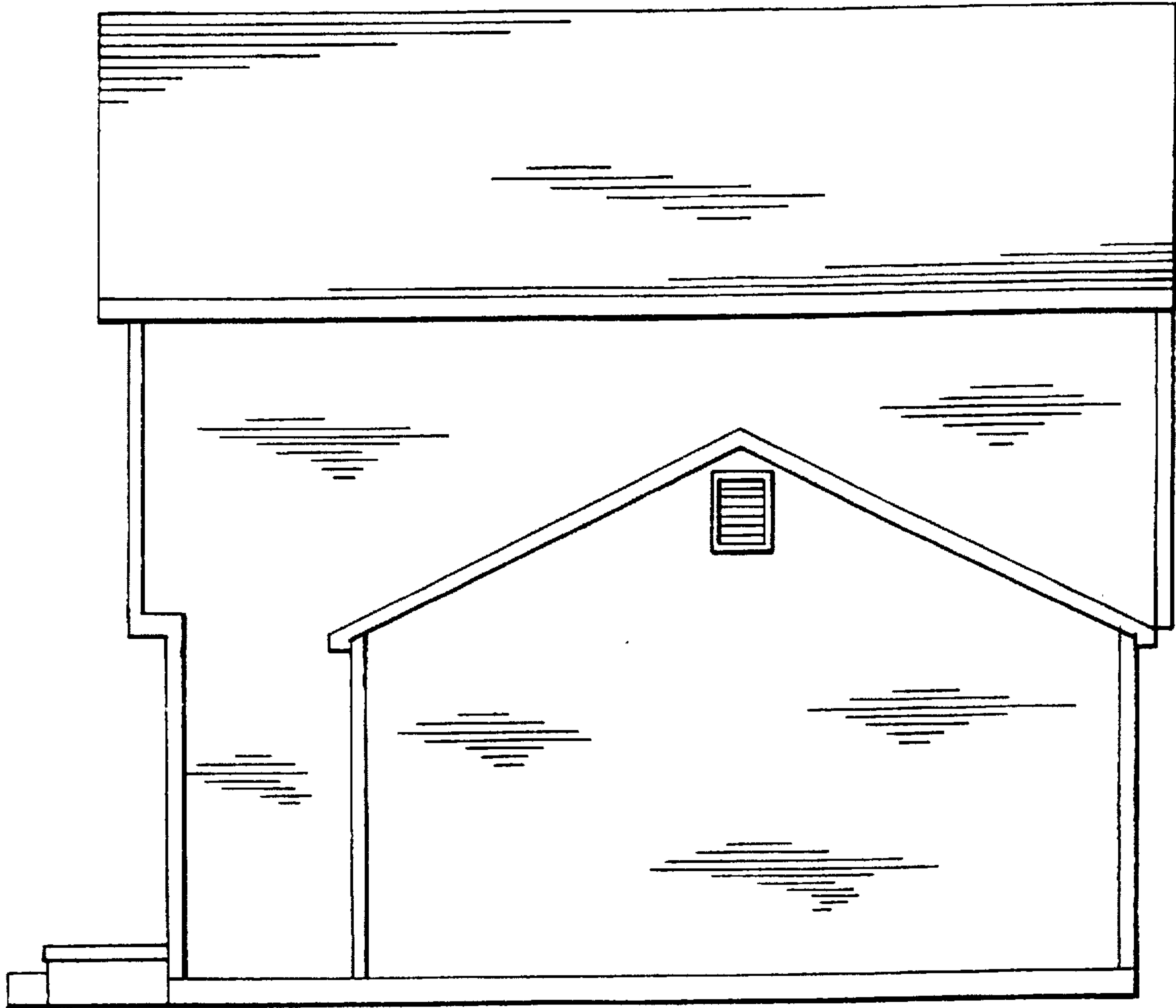




*Fig. 1*

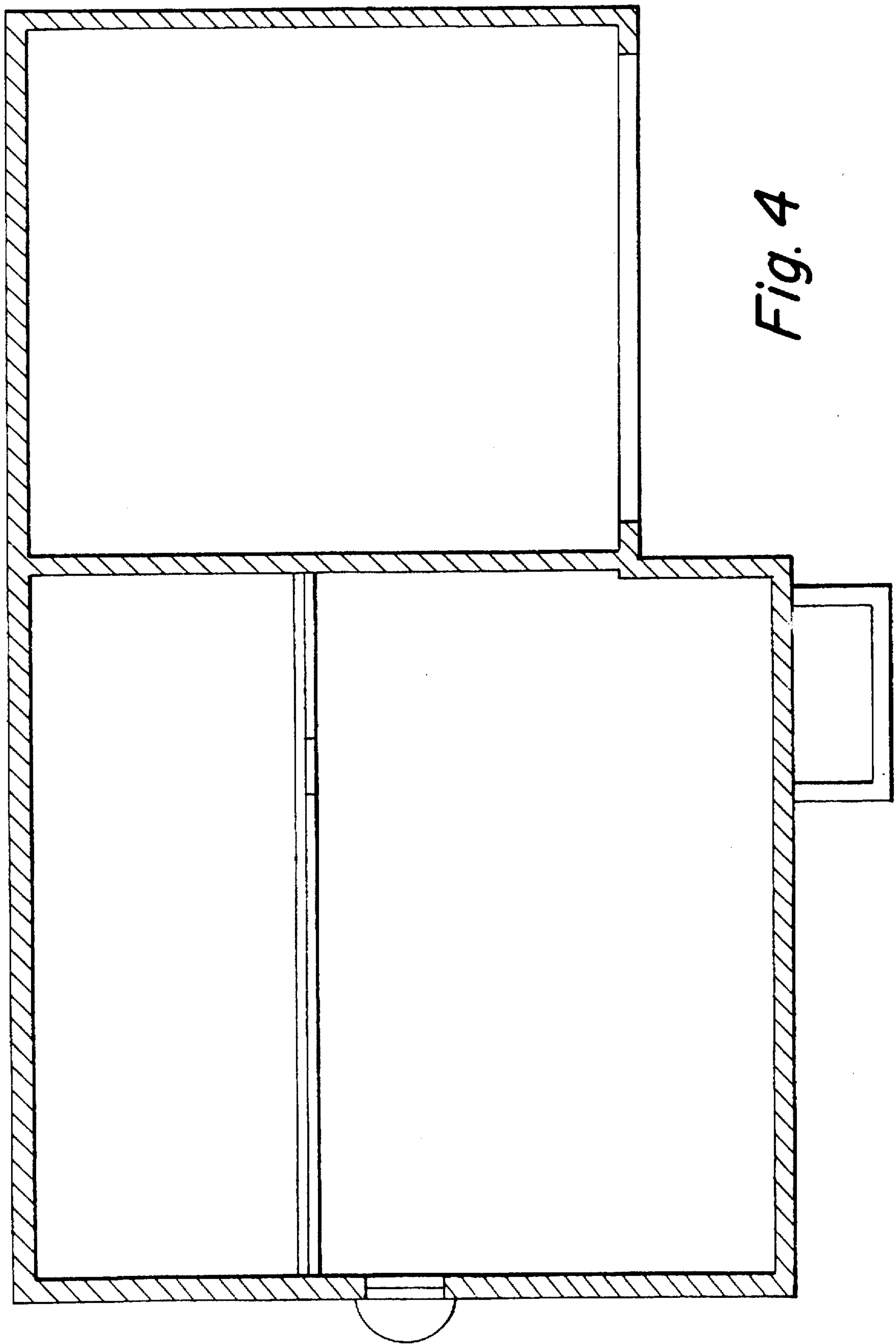


*Fig. 2*



*Fig. 3*





*Fig. 4*