



US00D390970S

**United States Patent** [19]  
**Abrams**

[11] **Patent Number:** **Des. 390,970**  
[45] **Date of Patent:** **\*\*Feb. 17, 1998**

[54] **MANUFACTURED FUNERAL HOME  
STRUCTURE**

[76] **Inventor:** **Richard N. Abrams**, 480 Central Ave.,  
Northfield, Ill. 60093  
[\*\*] **Term:** **14 Years**

[21] **Appl. No.:** **64,471**

[22] **Filed:** **Jan. 2, 1997**

[51] **LOC (6) Cl.** ..... **25-03**  
[52] **U.S. Cl.** ..... **D25/22; D25/1**  
[58] **Field of Search** ..... **D25/29-22, 23**

[56] **References Cited**  
**U.S. PATENT DOCUMENTS**

D. 238,270 12/1975 Baker ..... D25/22  
D. 334,066 3/1993 McGrath ..... D25/1

*Primary Examiner*—Doris Clark  
*Attorney, Agent, or Firm*—Sonnenschein Nath & Rosenthal

[57] **CLAIM**

The ornamental design for a manufactured funeral home structure, as shown and described.

**DESCRIPTION**

FIG. 1 is a top, right perspective view of a manufactured funeral home structure in accordance with my new design;  
FIG. 2 is a front elevational view thereof;  
FIG. 3 is a rear elevational view thereof;  
FIG. 4 is a left side elevational view thereof;  
FIG. 5 is a right side elevational view thereof; and,  
FIG. 6 is a top plan view thereof.

**1 Claim, 3 Drawing Sheets**

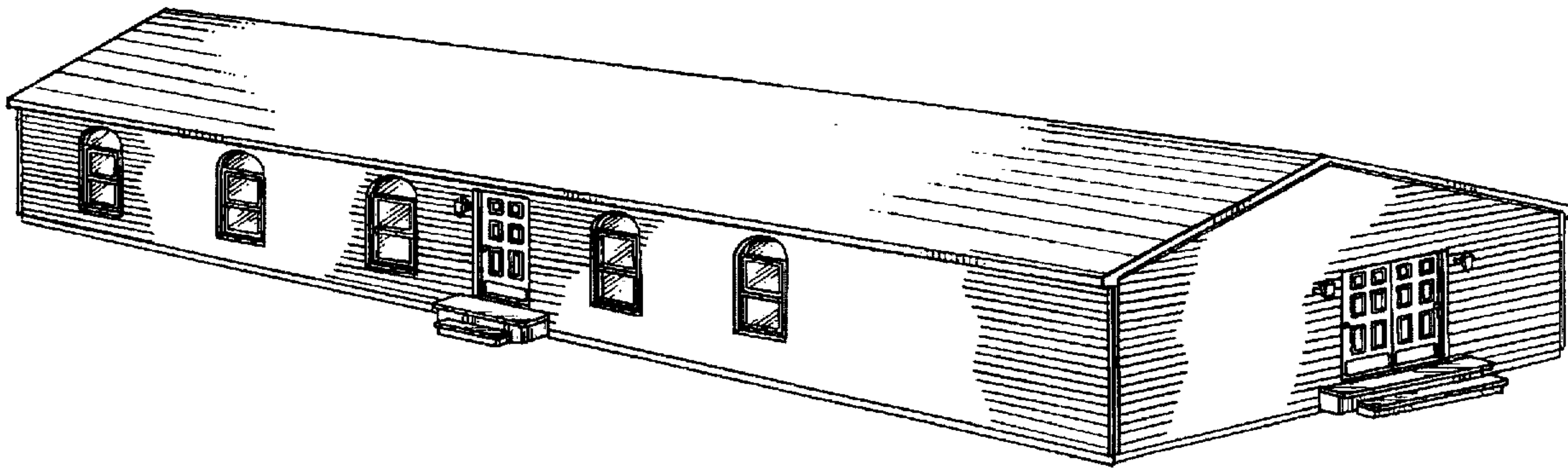

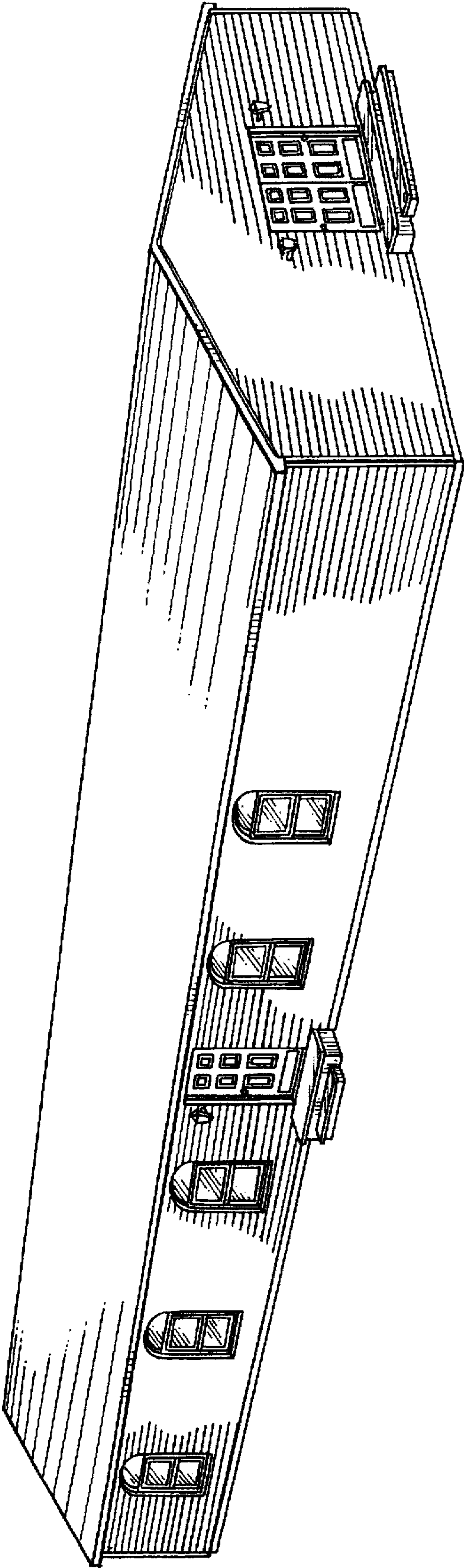

FIG. 1

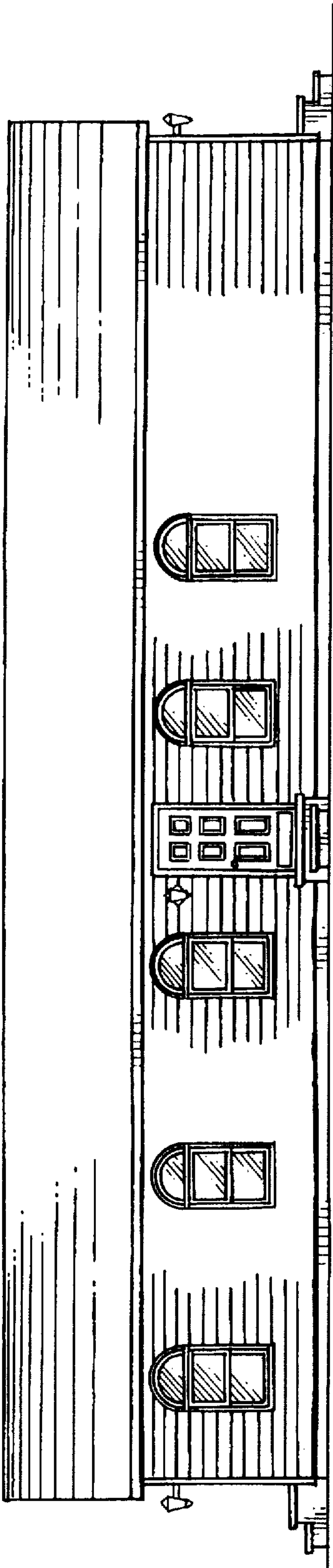

FIG. 2

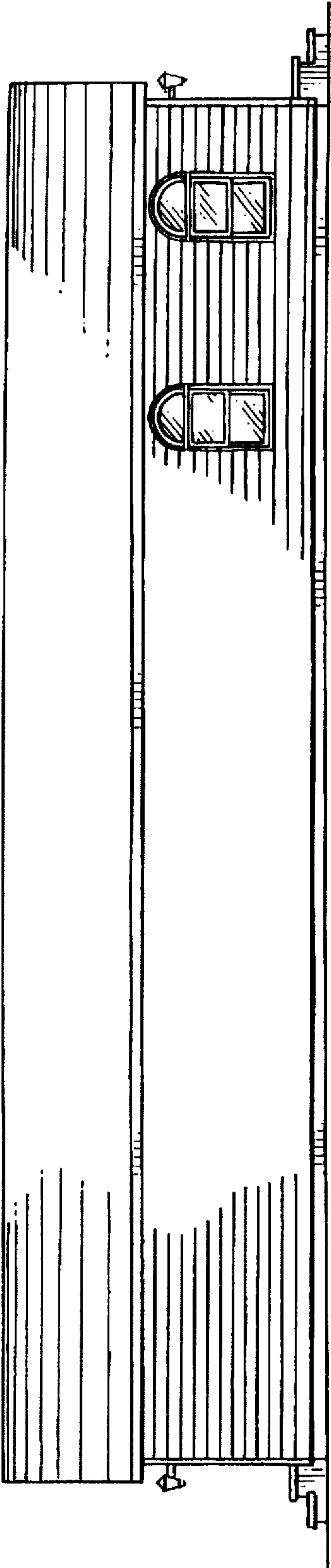

FIG. 3

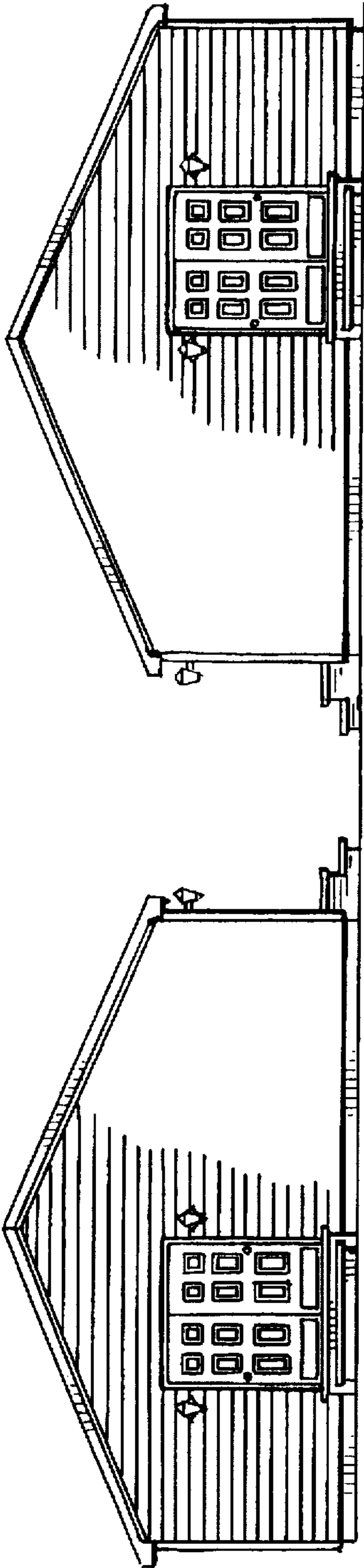

FIG. 5

FIG. 4

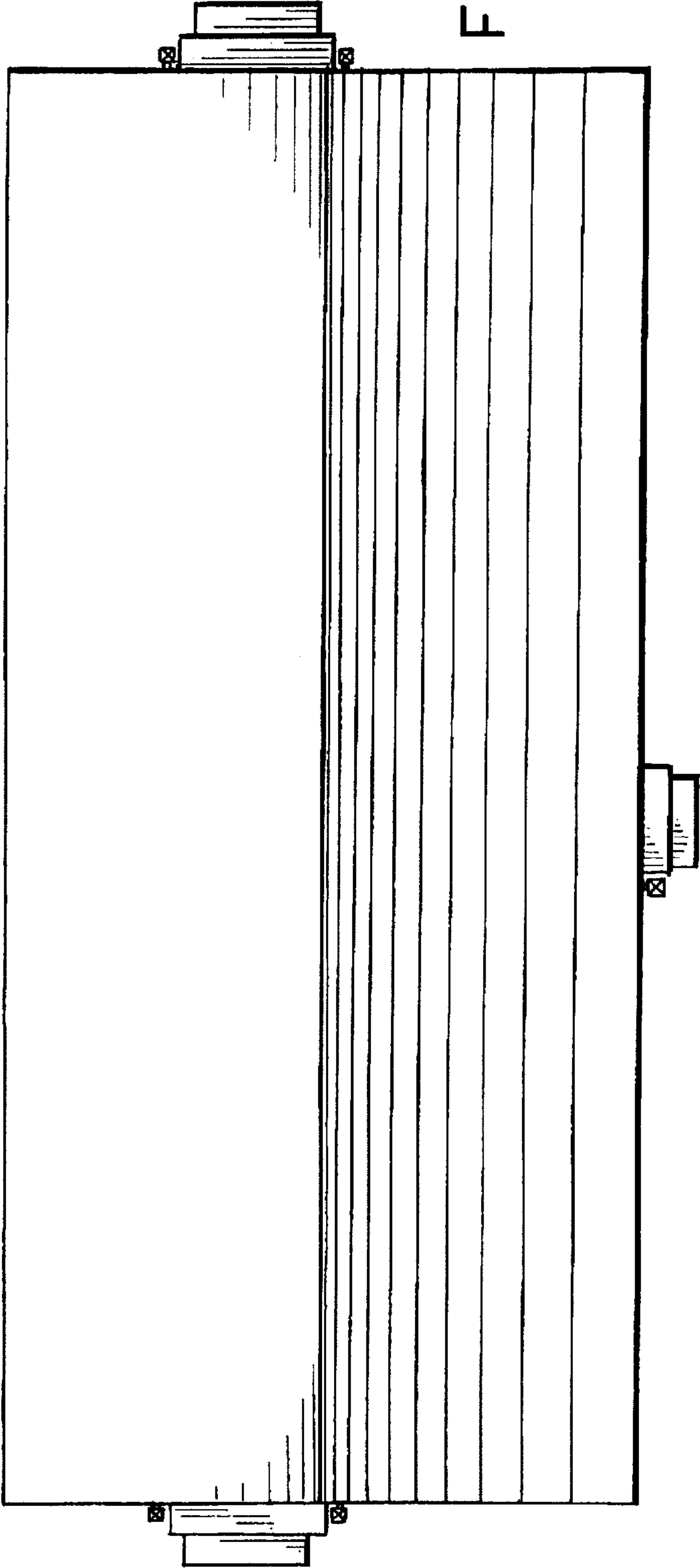

FIG. 6