



US00D390936S

United States Patent [19]

French et al.

[11] Patent Number: **Des. 390,936**

[45] Date of Patent: ****Feb. 17, 1998**

[54] **GAS FIREPLACE FRONT WITH A TOP GRILL**

D. 354,125 1/1995 Riener D23/343
D. 362,494 9/1995 Riener D23/343

[75] Inventors: **John T. French**, Los Angeles;
Raymond G. Smith, Pasadena; **Marcel De Jong**, Yorba Linda, all of Calif.

OTHER PUBLICATIONS

Squire Stove Adv. Brochure, p. 4, Woodstove (A).

[73] Assignee: **Superior Fireplace Company**,
Fulleton, Calif.

Primary Examiner—Lisa Lichtenstein
Attorney, Agent, or Firm—Christie, Parker & Hale, LLP

[**] Term: **14 Years**

[57] CLAIM

The ornamental design for a gas fireplace front with a top grill, as shown.

[21] Appl. No.: **61,216**

DESCRIPTION

[22] Filed: **Oct. 18, 1996**

FIG. 1 is a perspective view of the gas fireplace front with a top grill showing the new design;
FIG. 2 is a front elevational view of FIG. 1;
FIG. 3 is a side elevational view of FIG. 1, the opposite side being a mirror image of that shown; and
FIG. 4 is a top plan view of FIG. 1.
The broken-line showing of environmental structure in FIGS. 1-4 is for illustrative purposes only and forms no part of the claimed design.

[51] LOC (6) Cl. **23-03**

[52] U.S. Cl. **D23/350; D23/343; D23/347**

[58] Field of Search **D23/342-344, D23/347, 350; 126/547, 92 AC, 92 B, 91 R, 200**

[56] References Cited

U.S. PATENT DOCUMENTS

D. 299,856 2/1989 Mowrey D23/347

1 Claim, 3 Drawing Sheets

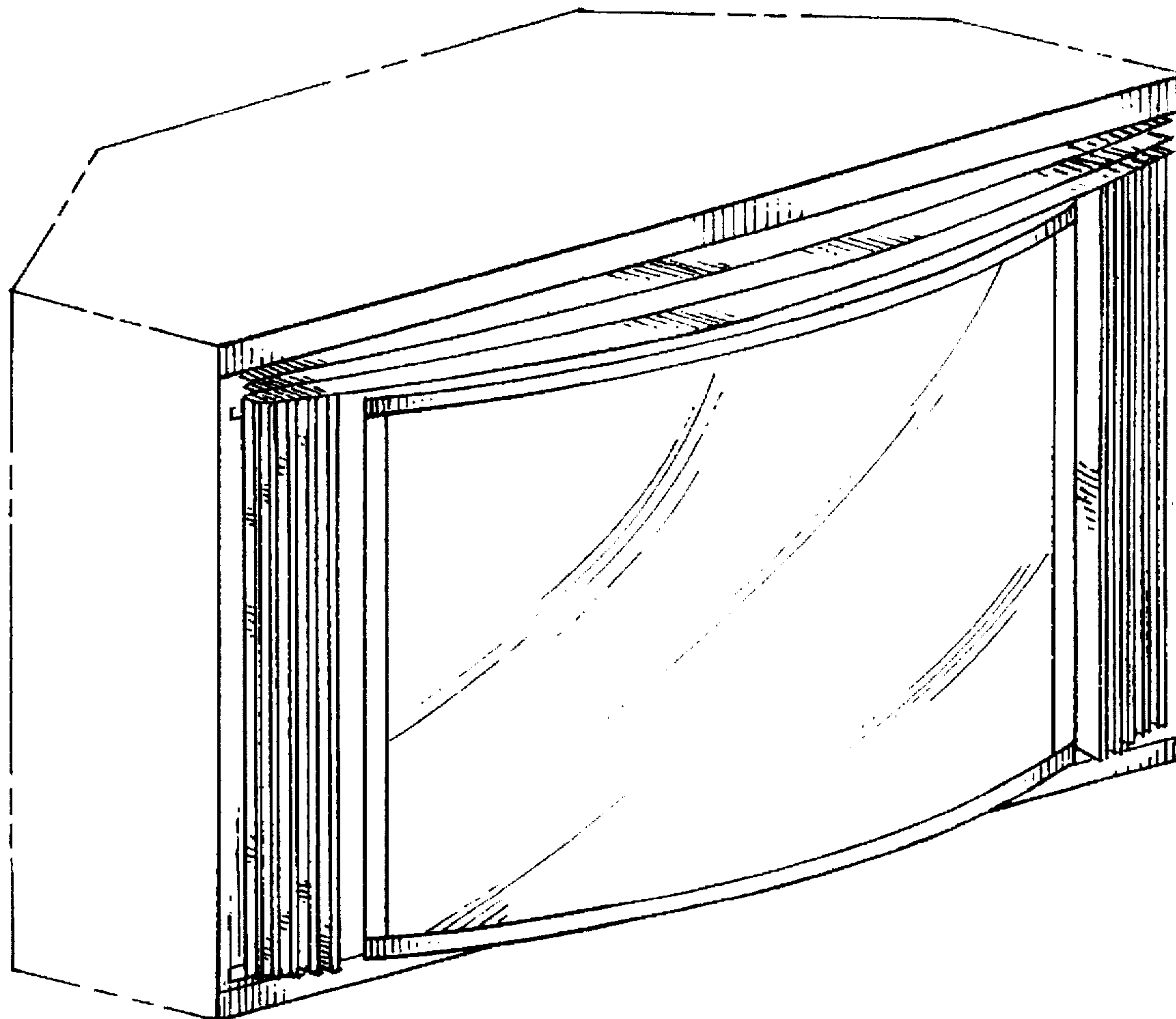

Fig. 1

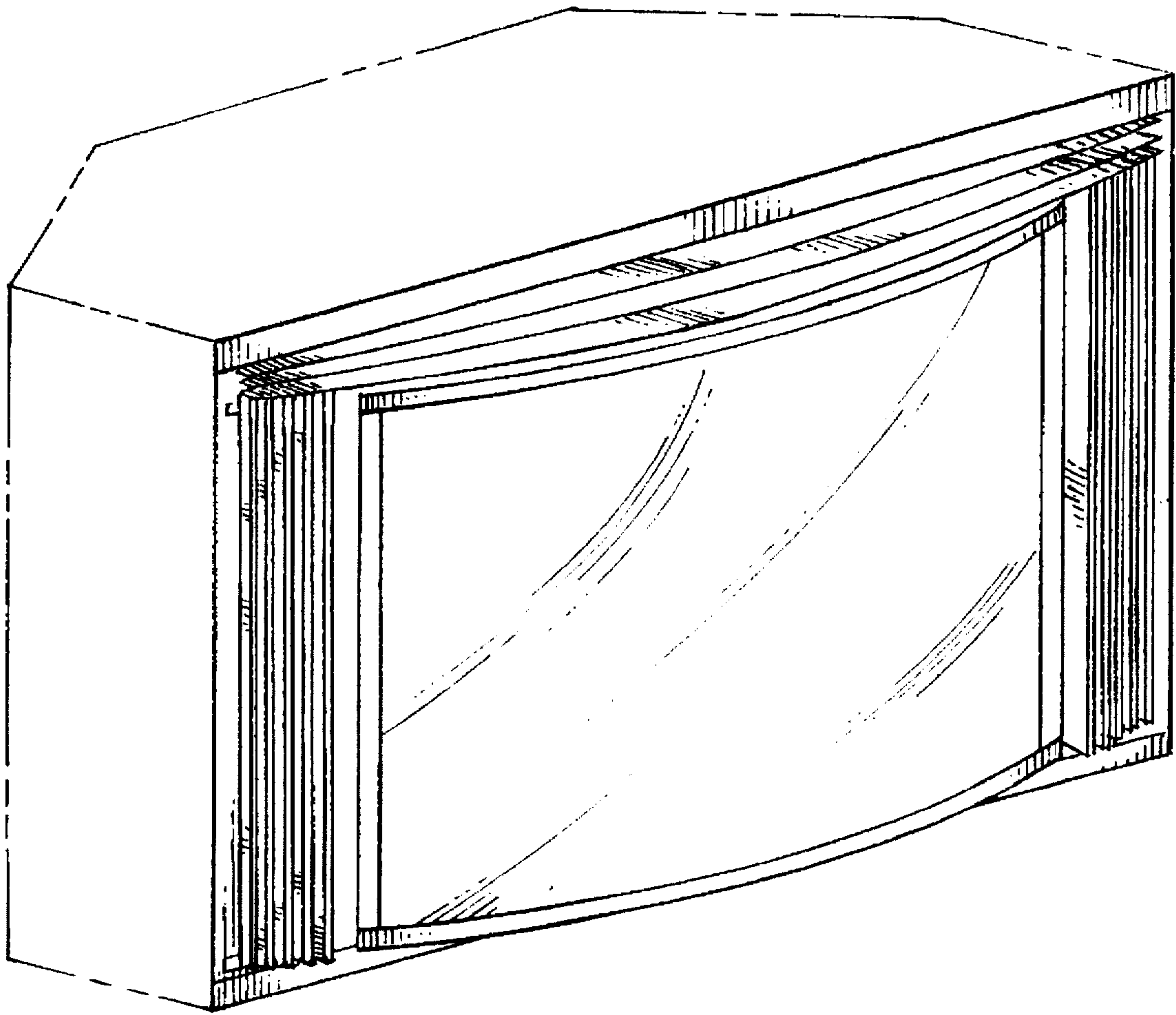

Fig. 2

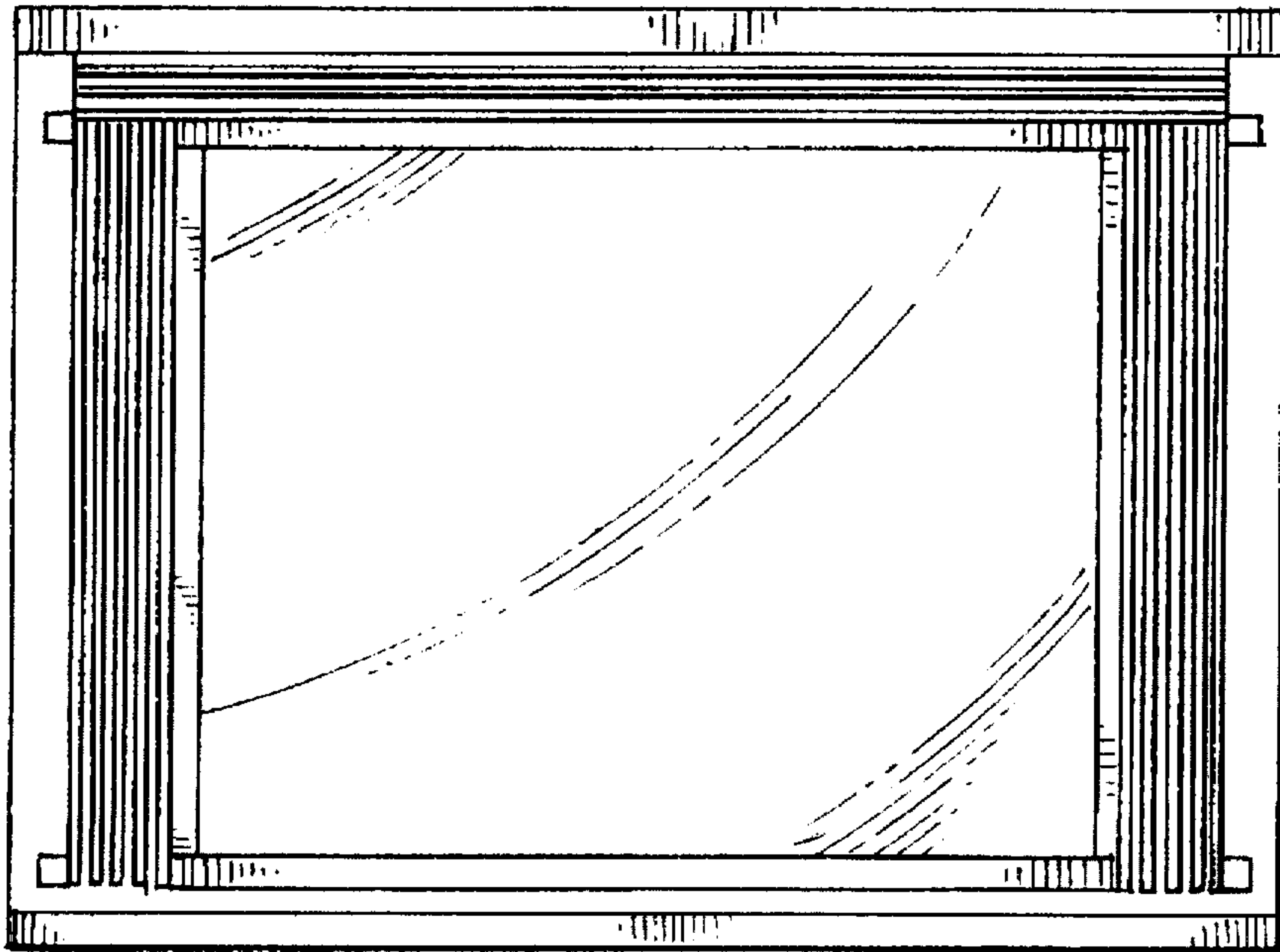
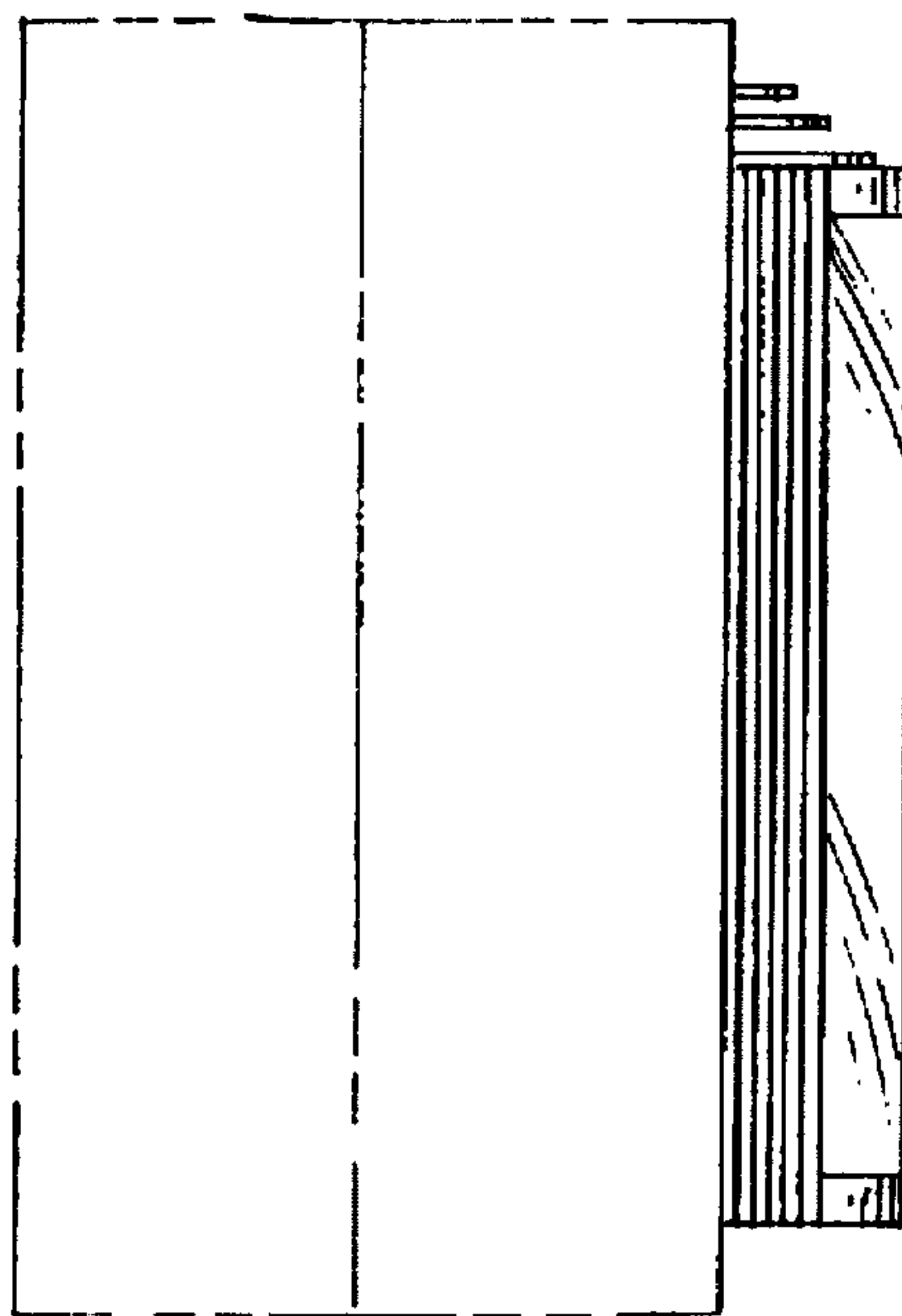

Fig. 3



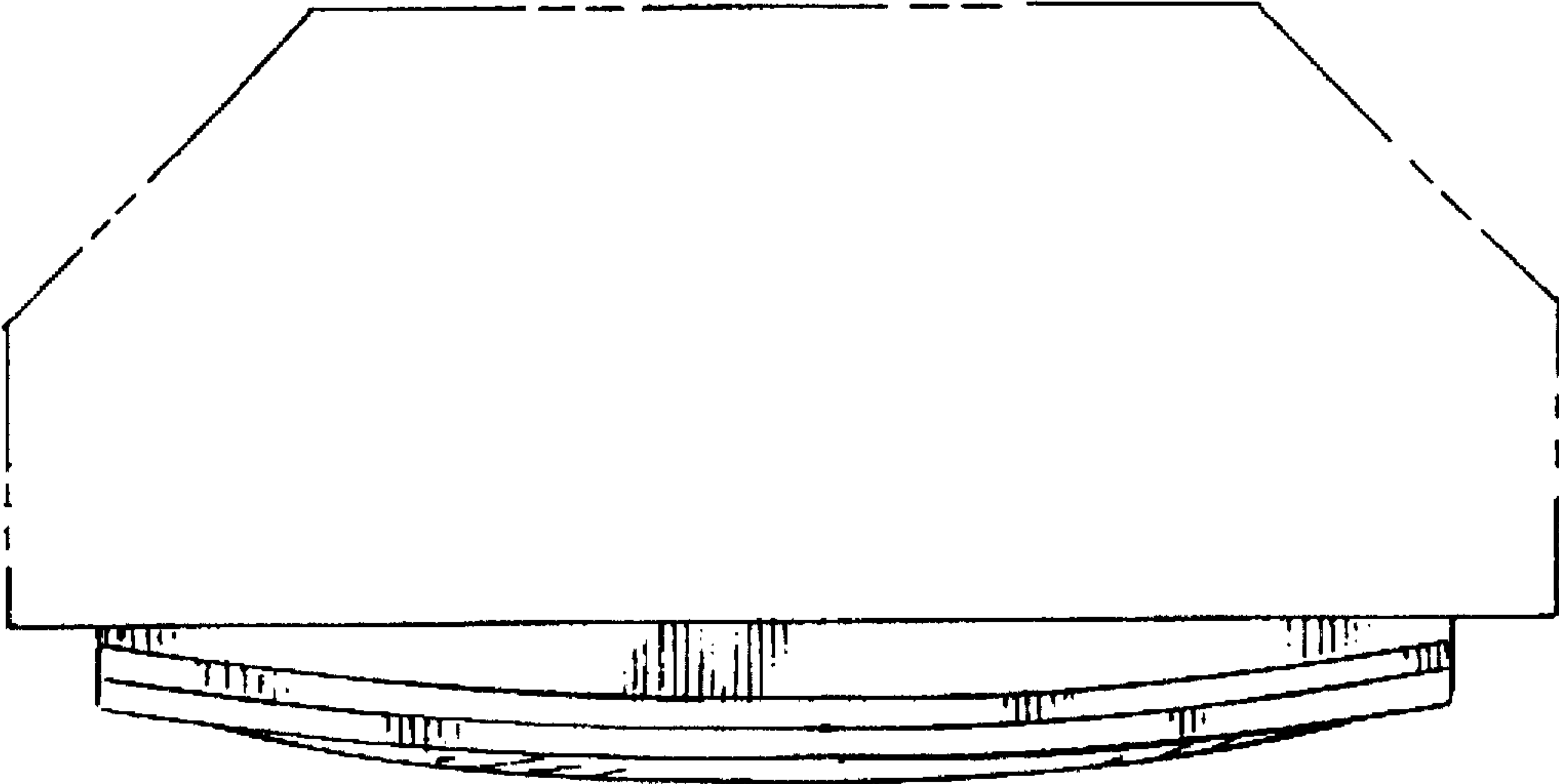

Fig. 4