



US00D390919S

**United States Patent** [19]  
**Lobermeier**

[11] **Patent Number:** **Des. 390,919**  
[45] **Date of Patent:** **\*\*Feb. 17, 1998**

[54] **KITCHEN FAUCET WITH SPRAY HEAD**

[75] **Inventor:** **Hans Lobermeier**, Menden, Germany

[73] **Assignee:** **Friedrich Grohe AG**, Hemer, Germany

[\*\*] **Term:** **14 Years**

[21] **Appl. No.:** **70,339**

[22] **Filed:** **May 6, 1997**

[30] **Foreign Application Priority Data**

Nov. 19, 1996 [DE] Germany ..... M 96 09 980.1

[51] **LOC (6) Cl.** ..... **23-01**

[52] **U.S. Cl.** ..... **D23/238**

[58] **Field of Search** ..... **D23/238-243,**  
**D23/250-257; 137/801; 4/675-678**

[56] **References Cited**

**U.S. PATENT DOCUMENTS**

D. 344,127 2/1994 Carr et al. .... D23/238

D. 344,324 2/1994 Mattis ..... D23/238  
D. 364,213 11/1995 Dannenberg et al. .... D23/238  
D. 371,428 7/1996 Gottwold ..... D23/238

*Primary Examiner*—Louis S. Zarfes  
*Assistant Examiner*—Eric Watterson  
*Attorney, Agent, or Firm*—Herbert Dubno

[57] **CLAIM**

The ornamental design for a kitchen faucet with spray head, as shown.

**DESCRIPTION**

FIG. 1 is a top, front, left-side perspective view of a kitchen faucet with spray head showing my new design;  
FIG. 2 is a front elevational view thereof;  
FIG. 3 is a rear view thereof;  
FIG. 4 is a right side elevational view thereof;  
FIG. 5 is a left side elevational view thereof;  
FIG. 6 is a top view thereof; and,  
FIG. 7 is a bottom view thereof.

**1 Claim, 5 Drawing Sheets**

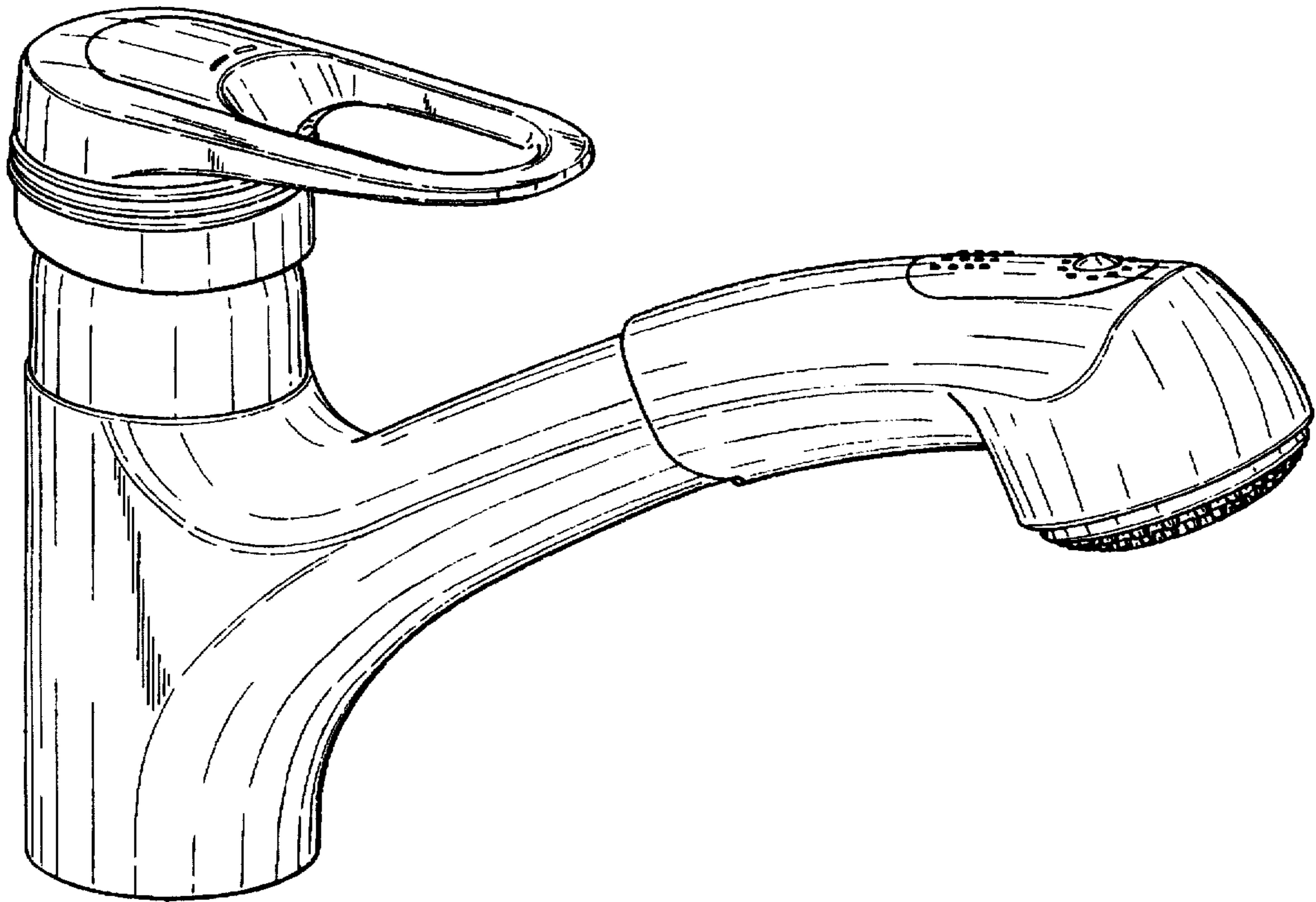

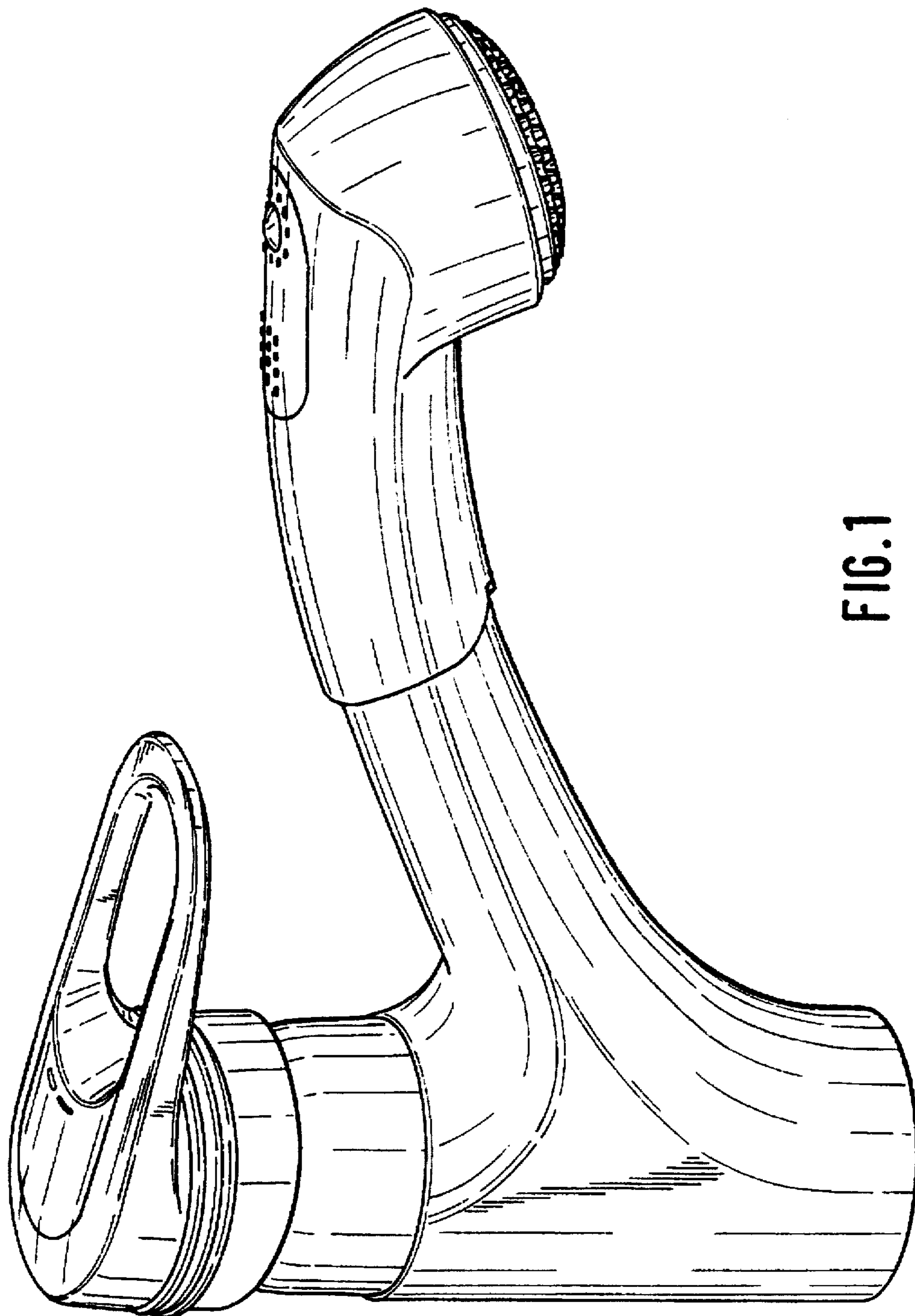

FIG. 1

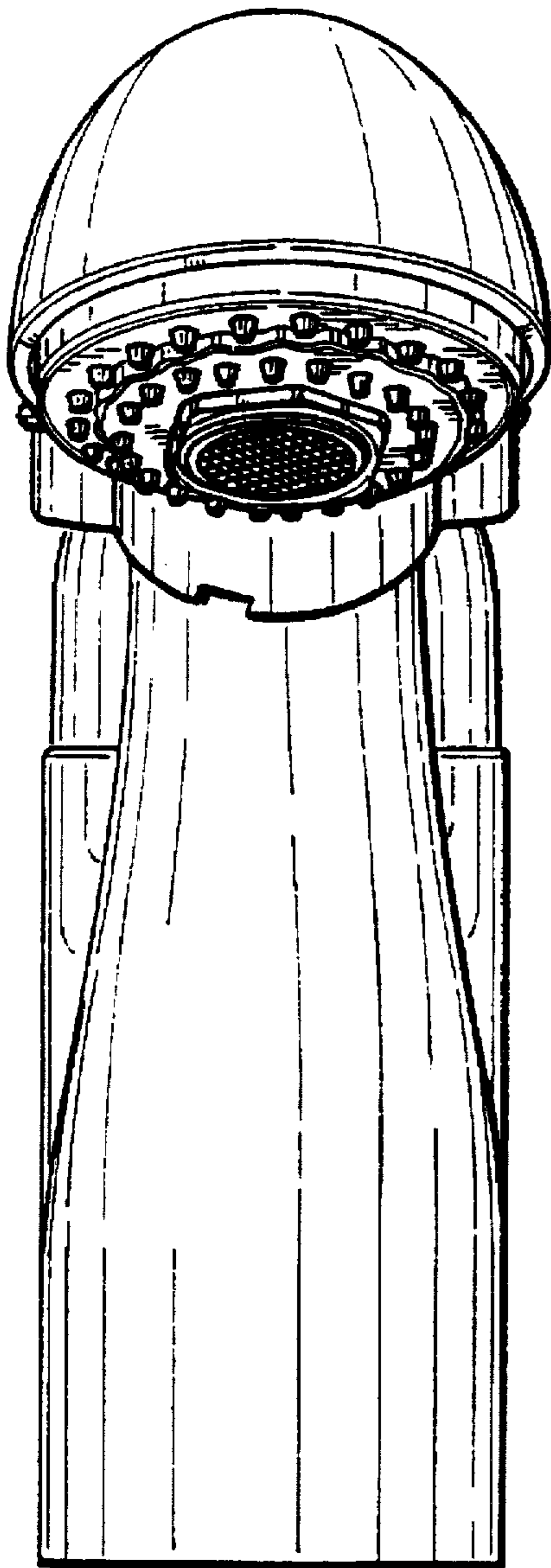

FIG. 2

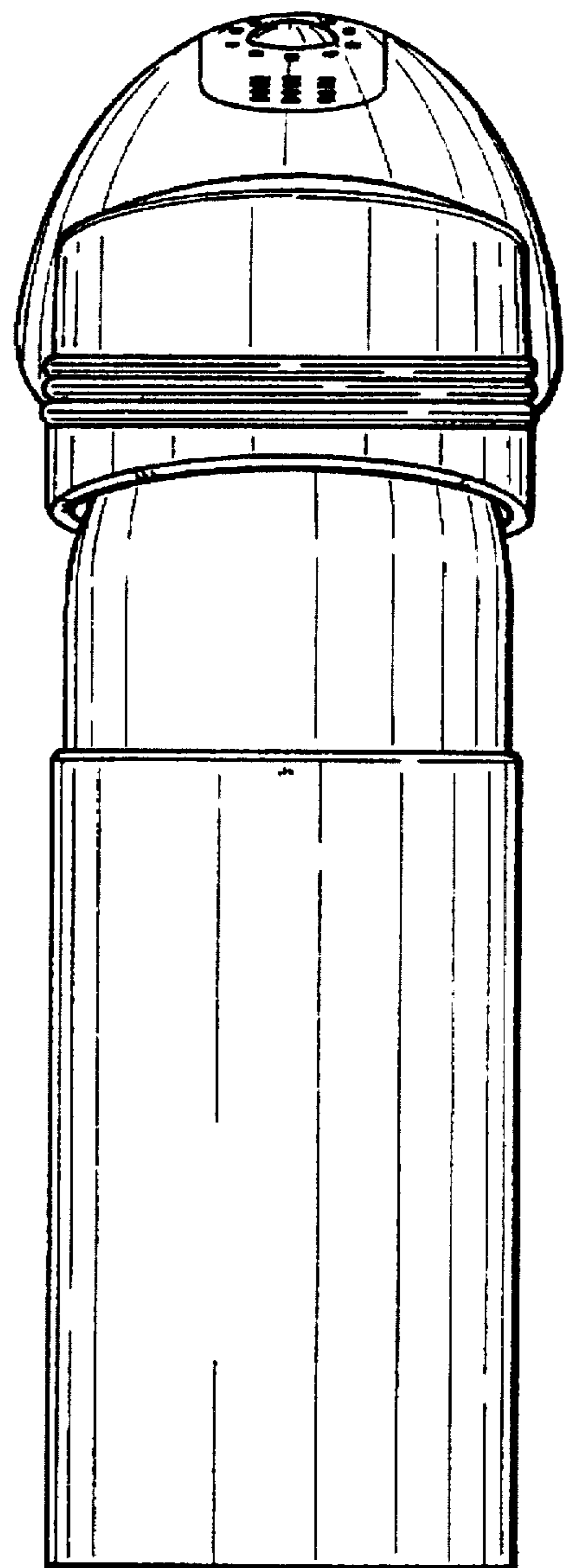

FIG. 3

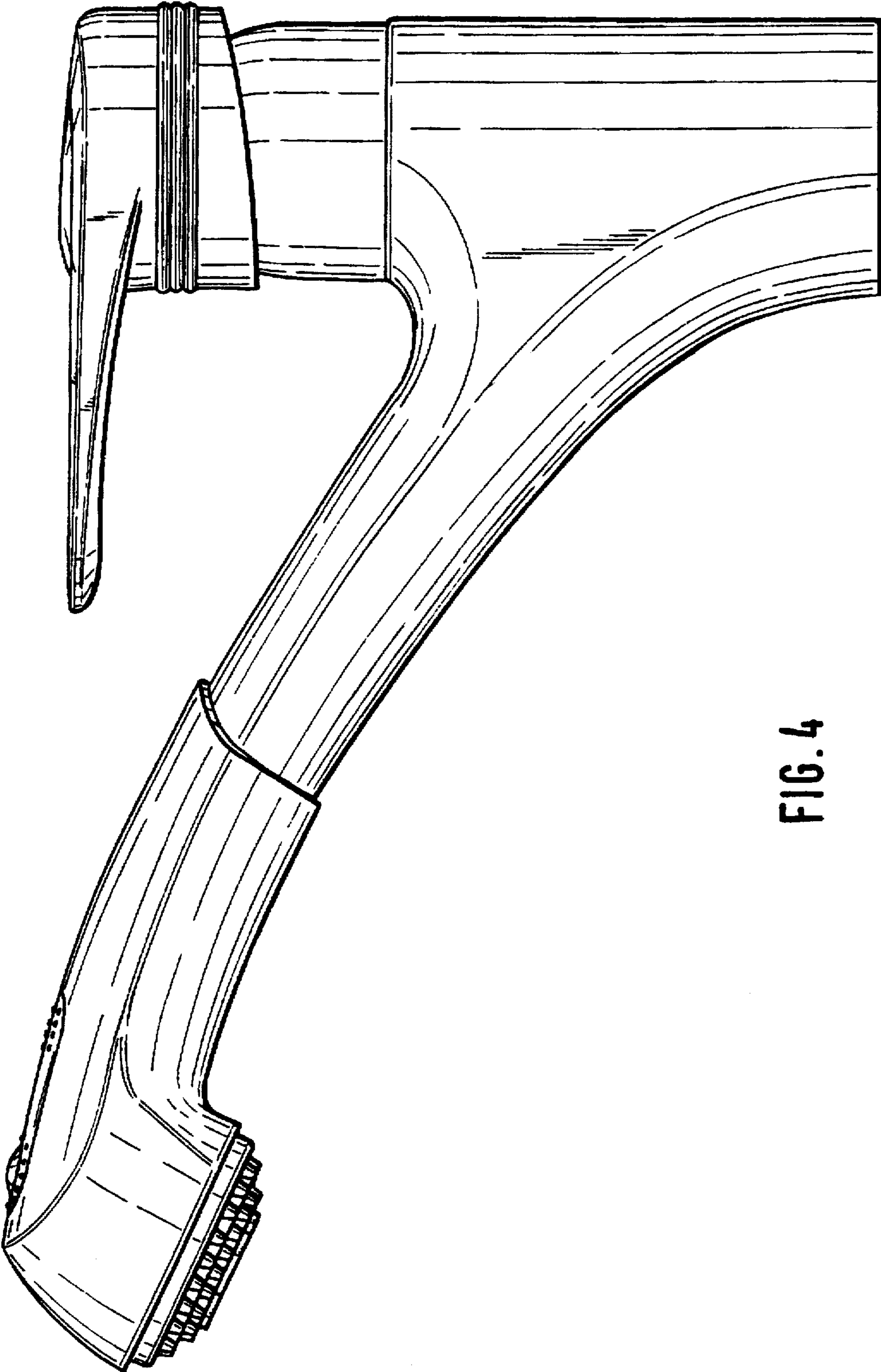

FIG. 4



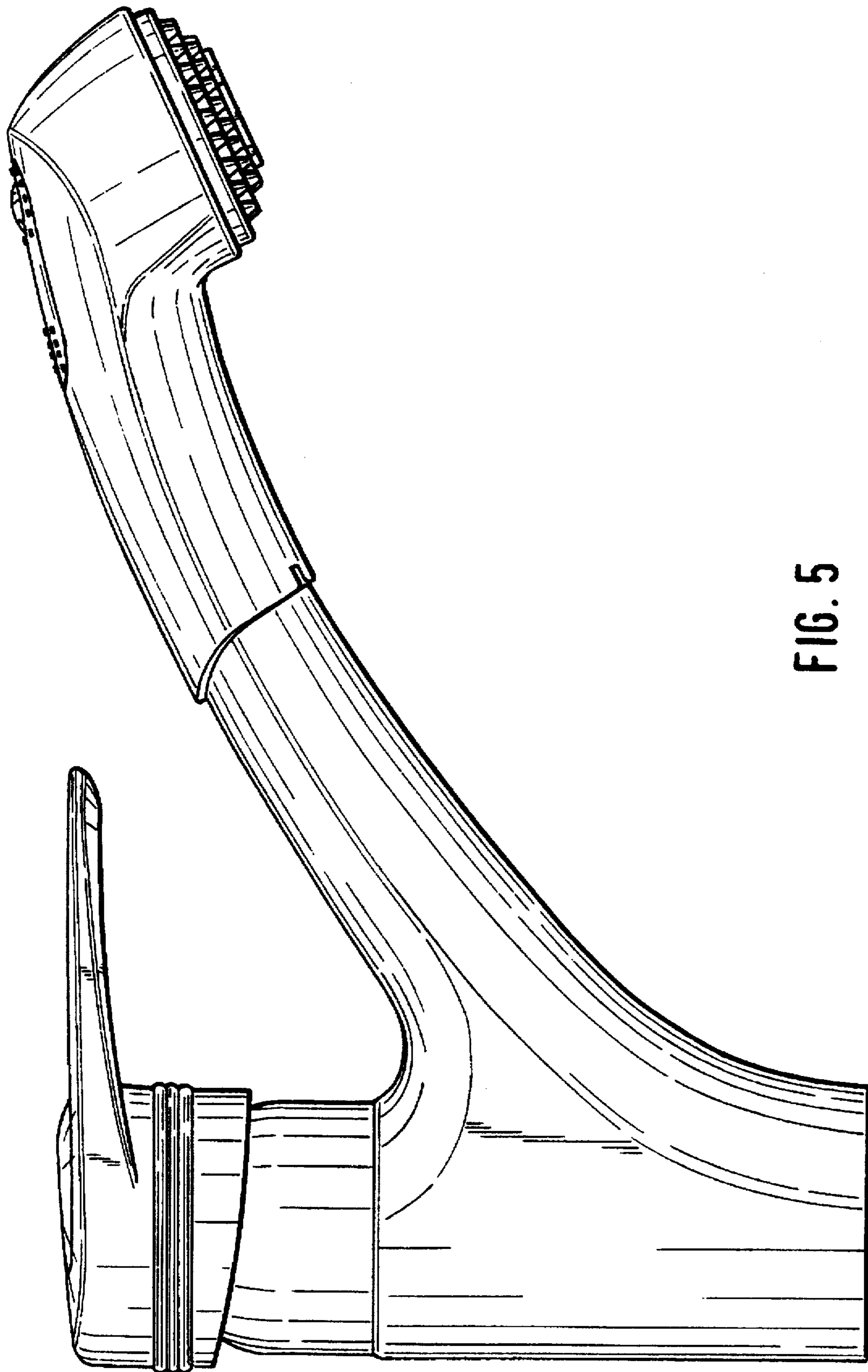

FIG. 5

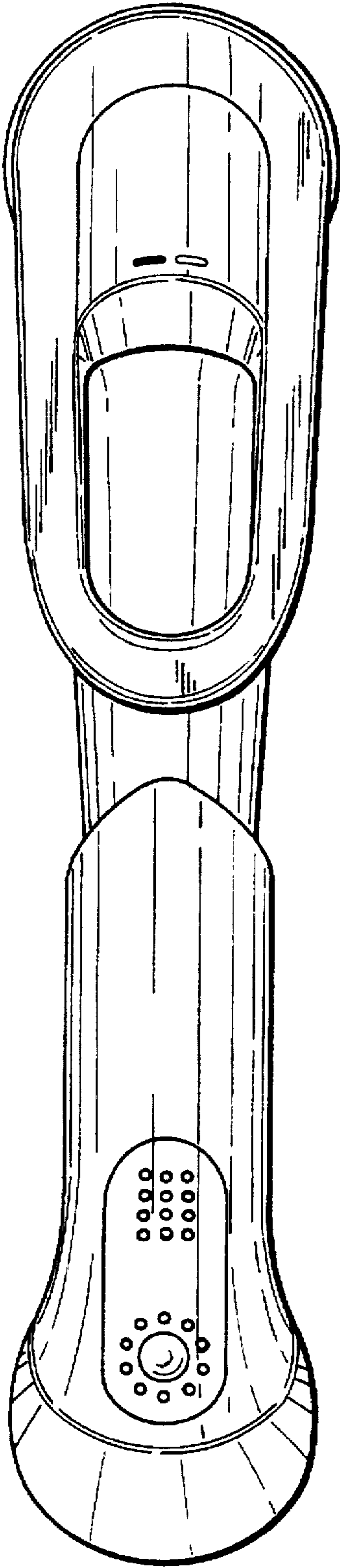

FIG. 6

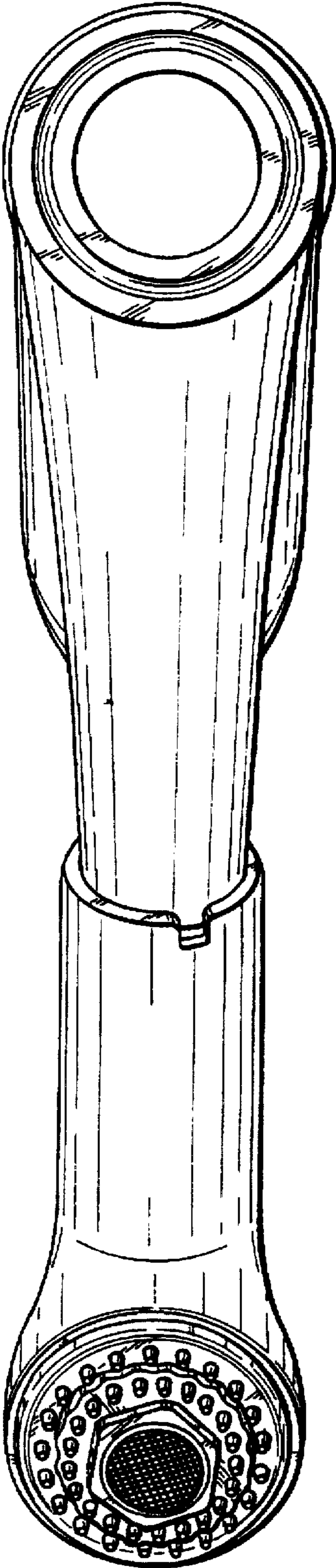

FIG. 7