



US00D390867S

**United States Patent** [19]  
**Kurisu**

[11] **Patent Number: Des. 390,867**  
[45] **Date of Patent: \*\*Feb. 17, 1998**

[54] **SUPPLY UNIT FOR SUPPLYING A DEVELOPER FOR A COPYING MACHINE**

[75] **Inventor: Toshiyuki Kurisu, Yokohama, Japan**

[73] **Assignee: Kabushiki Kaisha Toshiba, Japan**

[\*\*] **Term: 14 Years**

[21] **Appl. No.: 56,234**

[22] **Filed: Jun. 18, 1996**

[30] **Foreign Application Priority Data**

Dec. 25, 1995 [JP] Japan ..... 7-38581

[51] **LOC (6) Cl. .... 16-03**

[52] **U.S. Cl. .... D18/40; D18/43**

[58] **Field of Search .... D18/36, 40, 43, D18/56; D9/516; 206/213, 316, 446, 461, 467, 474, 495, 527, 532, 601, 628, 631, 633; 222/DIG. 1, 166, 240, 325, 541; 355/200, 206-208, 244, 245, 260, 298, 309**

[56] **References Cited**

**U.S. PATENT DOCUMENTS**

- D. 309,911 8/1990 Koyama et al. .... D18/40
- D. 353,834 12/1994 Haida ..... D18/43 X
- D. 358,163 5/1995 Nomura ..... D18/40 X
- D. 363,305 10/1995 Nishioka et al. .... D18/43
- D. 366,277 1/1996 Kawamura ..... D18/40 X
- D. 371,389 7/1996 Taneya et al. .... D18/56
- D. 373,788 9/1996 Kurisu ..... D18/43

D. 374,033 9/1996 Tokuda et al. .... D18/56

**FOREIGN PATENT DOCUMENTS**

- M9504587 2/1996 Germany .
- 867126 4/1993 Japan .
- 900572 6/1994 Japan .
- 941034 12/1995 Japan .

**OTHER PUBLICATIONS**

U.S. Design Patent Application No. 29/039,008 filed May 18, 1995 (allowed).

*Primary Examiner*—Caron D. Veynar  
*Attorney, Agent, or Firm*—Limbach & Limbach L.L.P.

[57] **CLAIM**

The ornamental design for a supply unit for supplying a developer for a copy machine, as shown and described.

**DESCRIPTION**

FIG. 1 is a front, top and right side perspective view of a supply unit for supplying a developer for a copying machine, showing my new design;  
 FIG. 2 is a front elevational view thereof;  
 FIG. 3 is a right side elevational view thereof;  
 FIG. 4 is a left side elevational view thereof;  
 FIG. 5 is a top plan view thereof;  
 FIG. 6 is a rear elevational view thereof;  
 FIG. 7 is a bottom plan view thereof; and,  
 FIG. 8 is an enlarged cross-sectional view taken along line 8—8 in FIG. 2, with its internal mechanisms omitted.

**1 Claim, 3 Drawing Sheets**

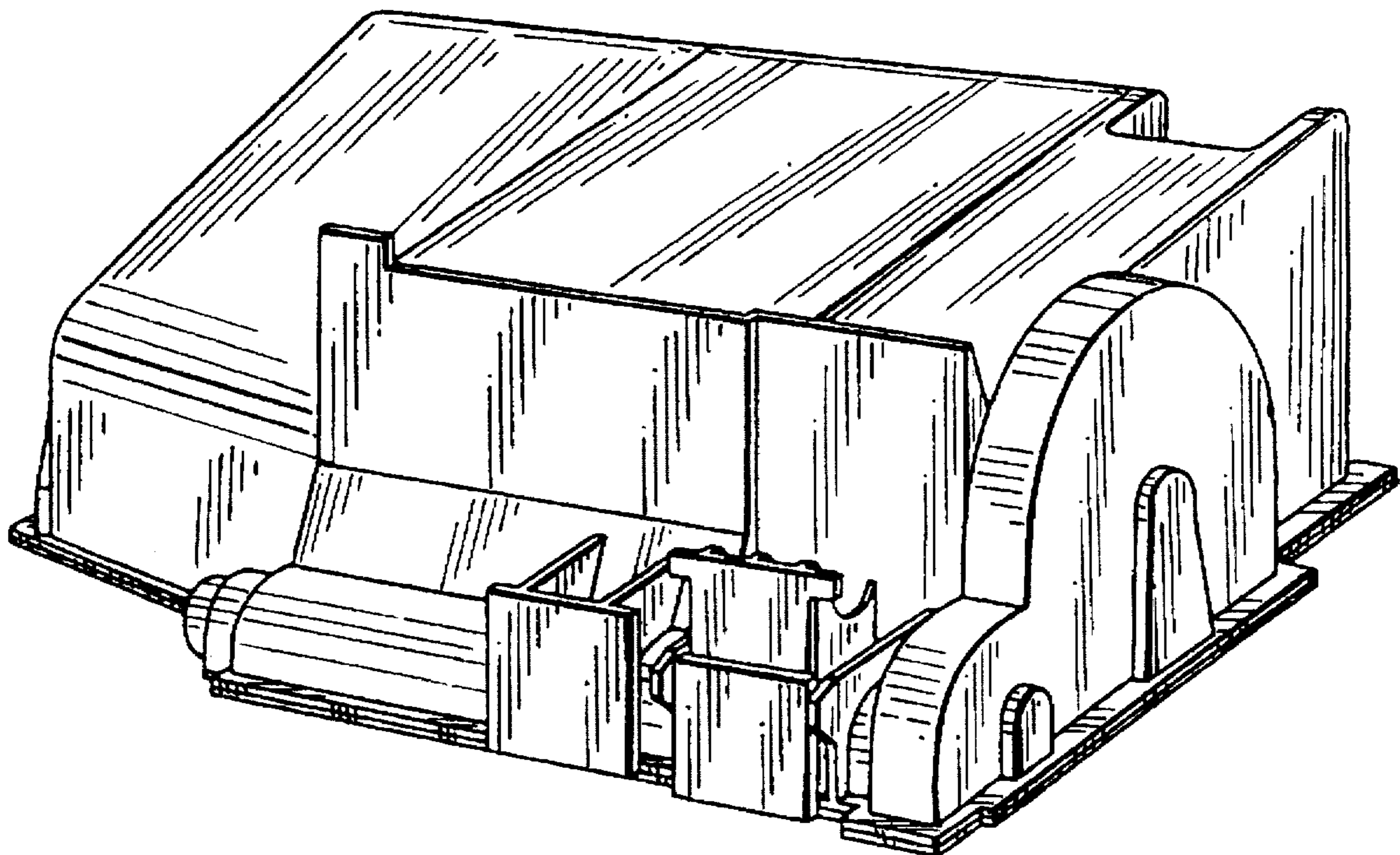

FIG. 1

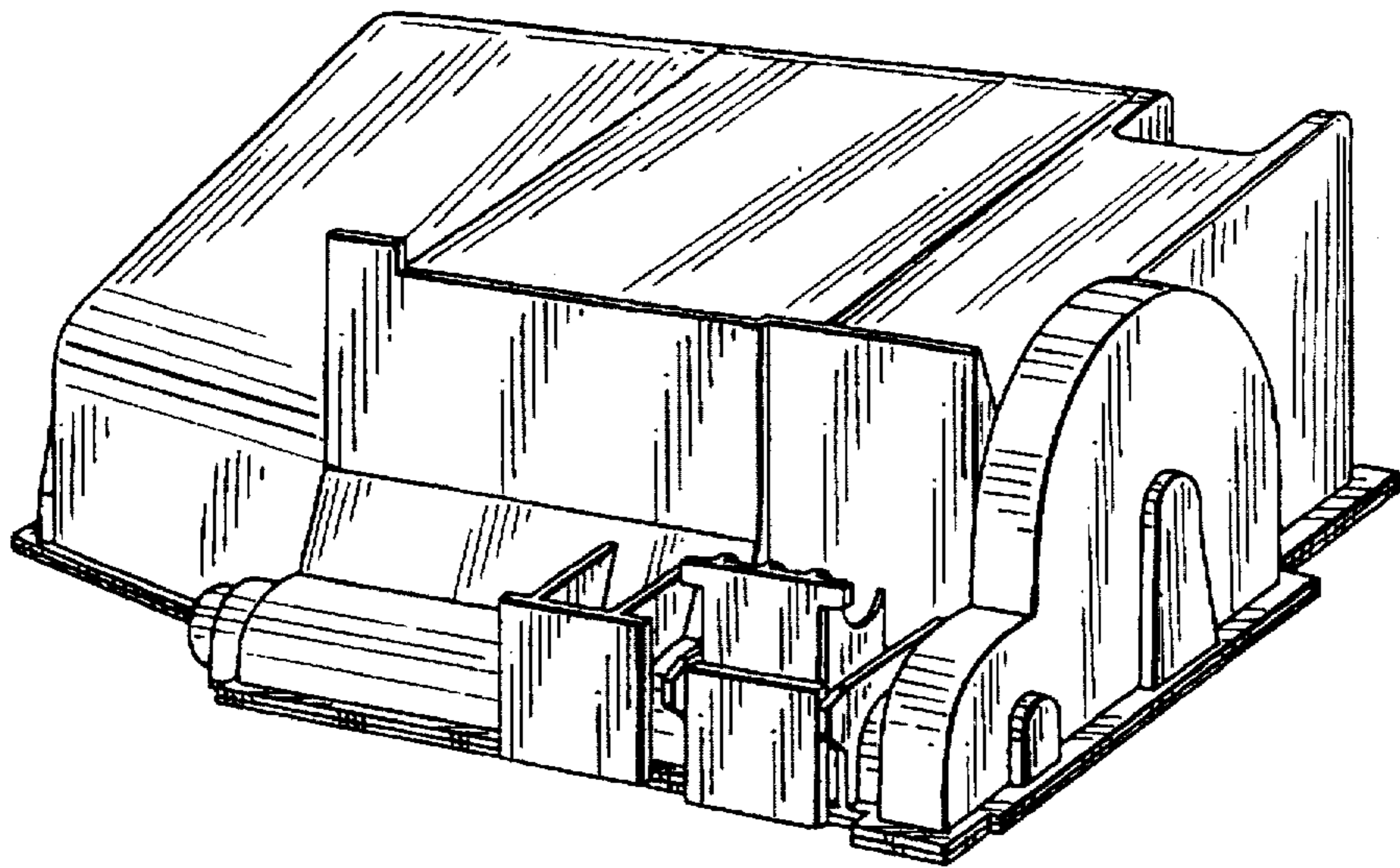

FIG. 2

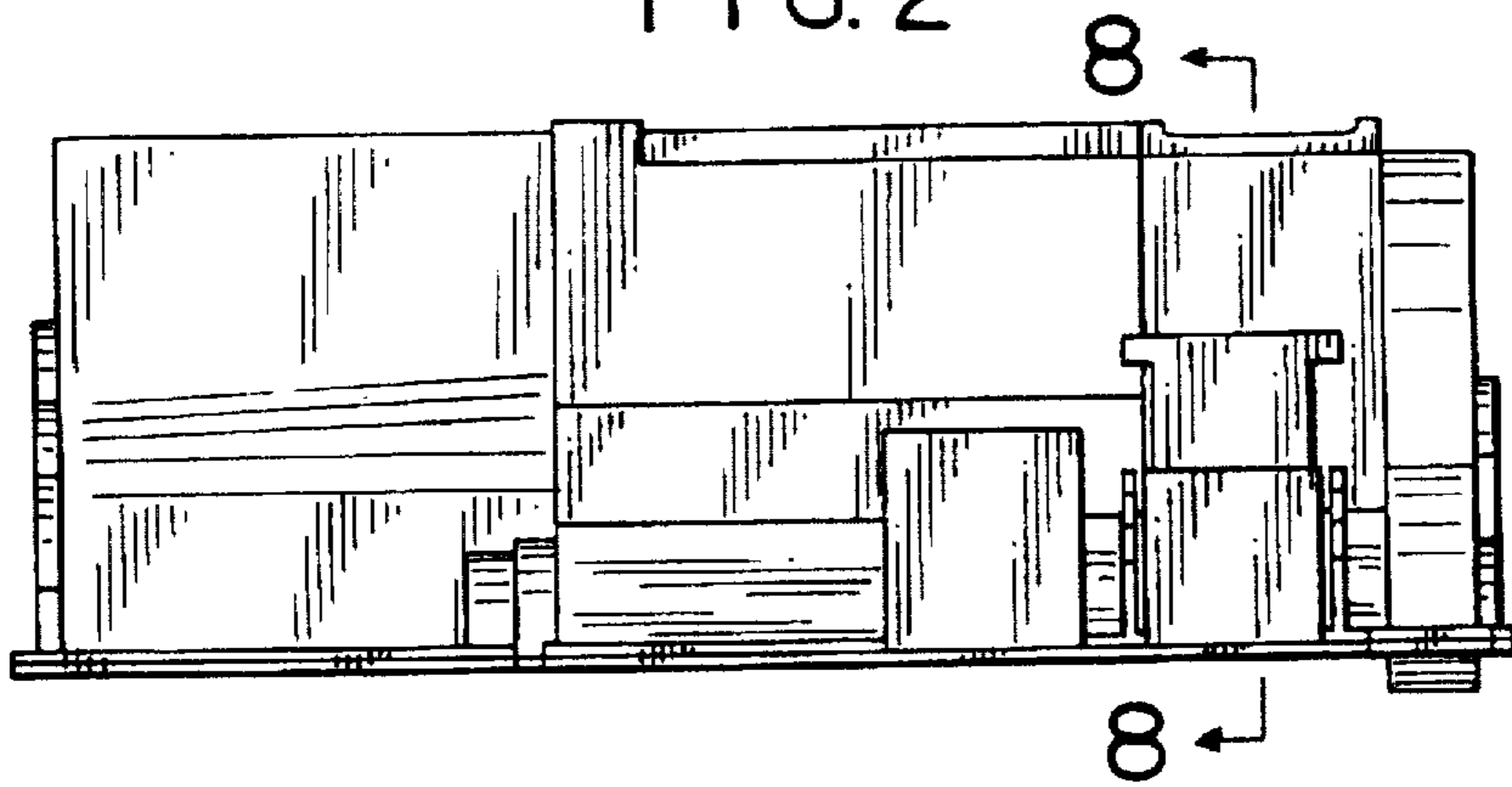

FIG. 3

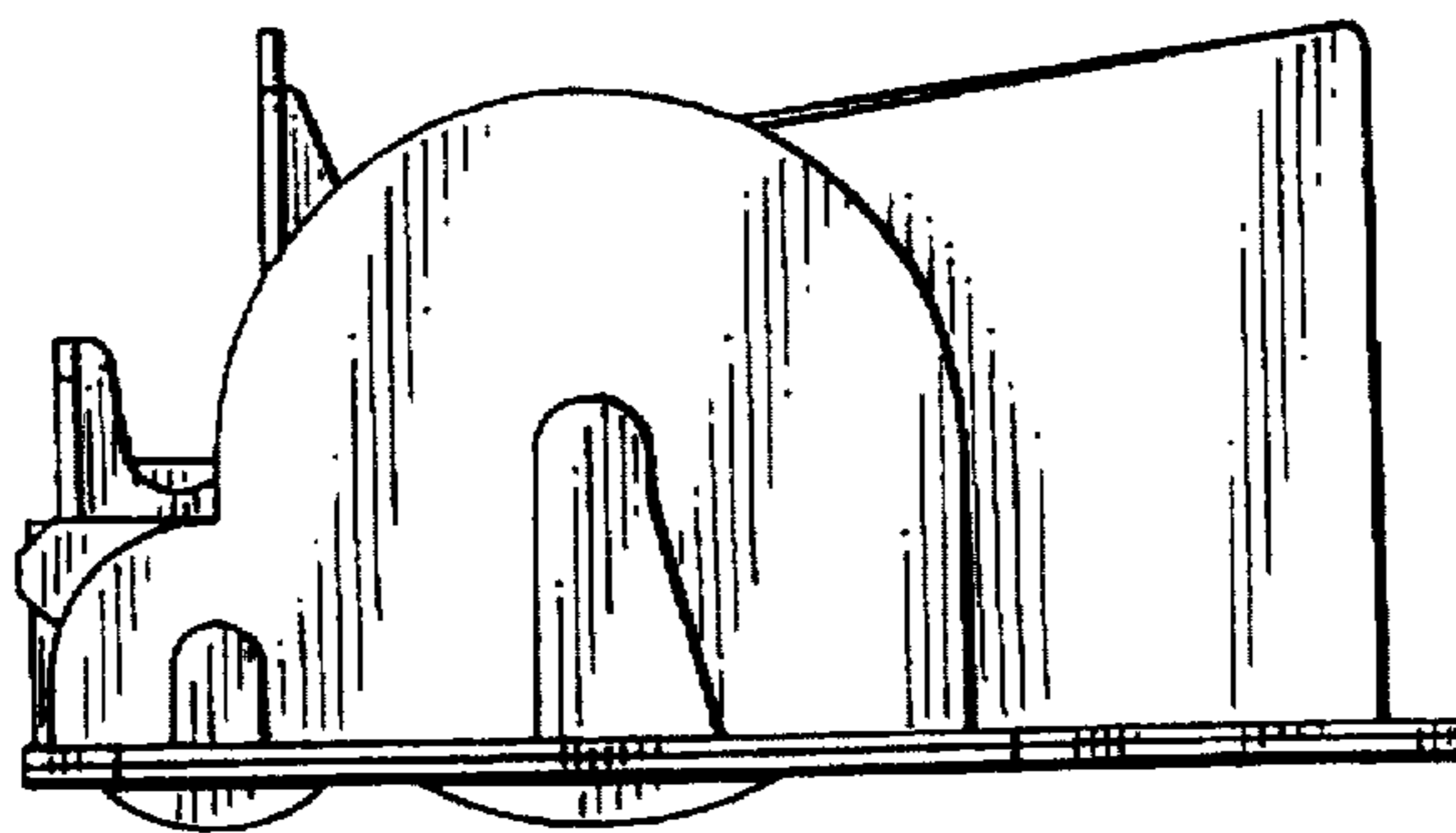

FIG. 4

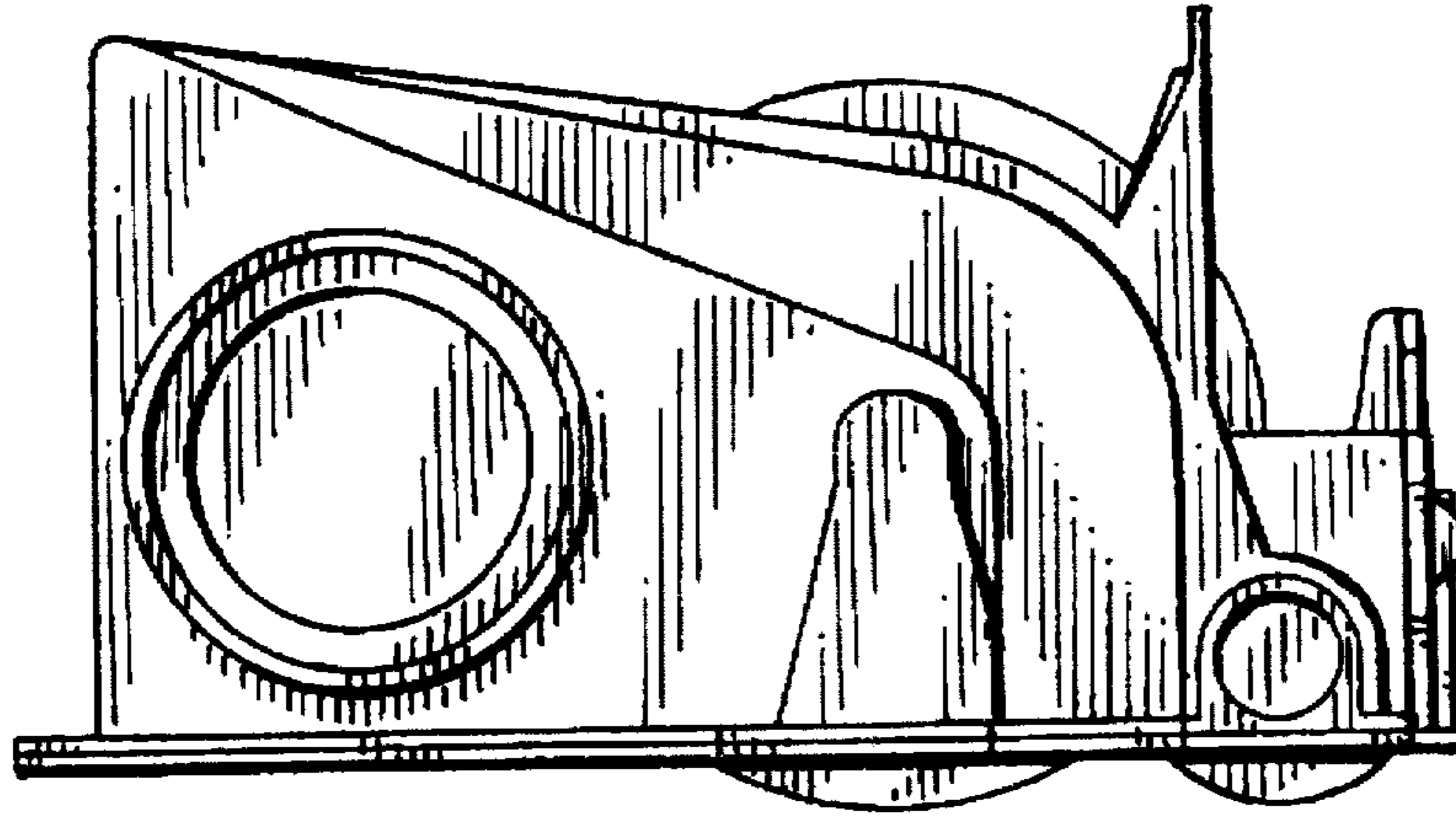

FIG. 8

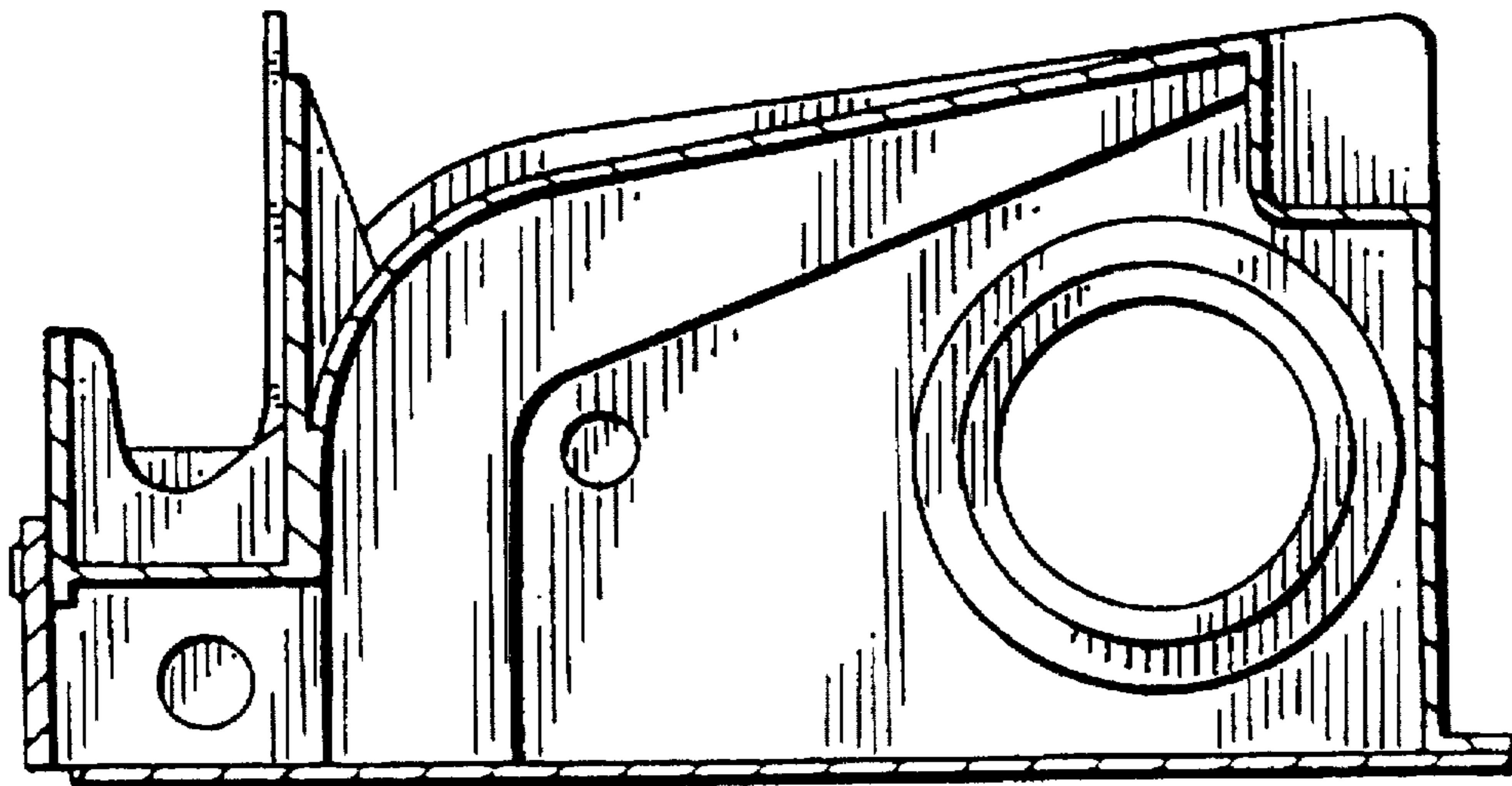



FIG. 5

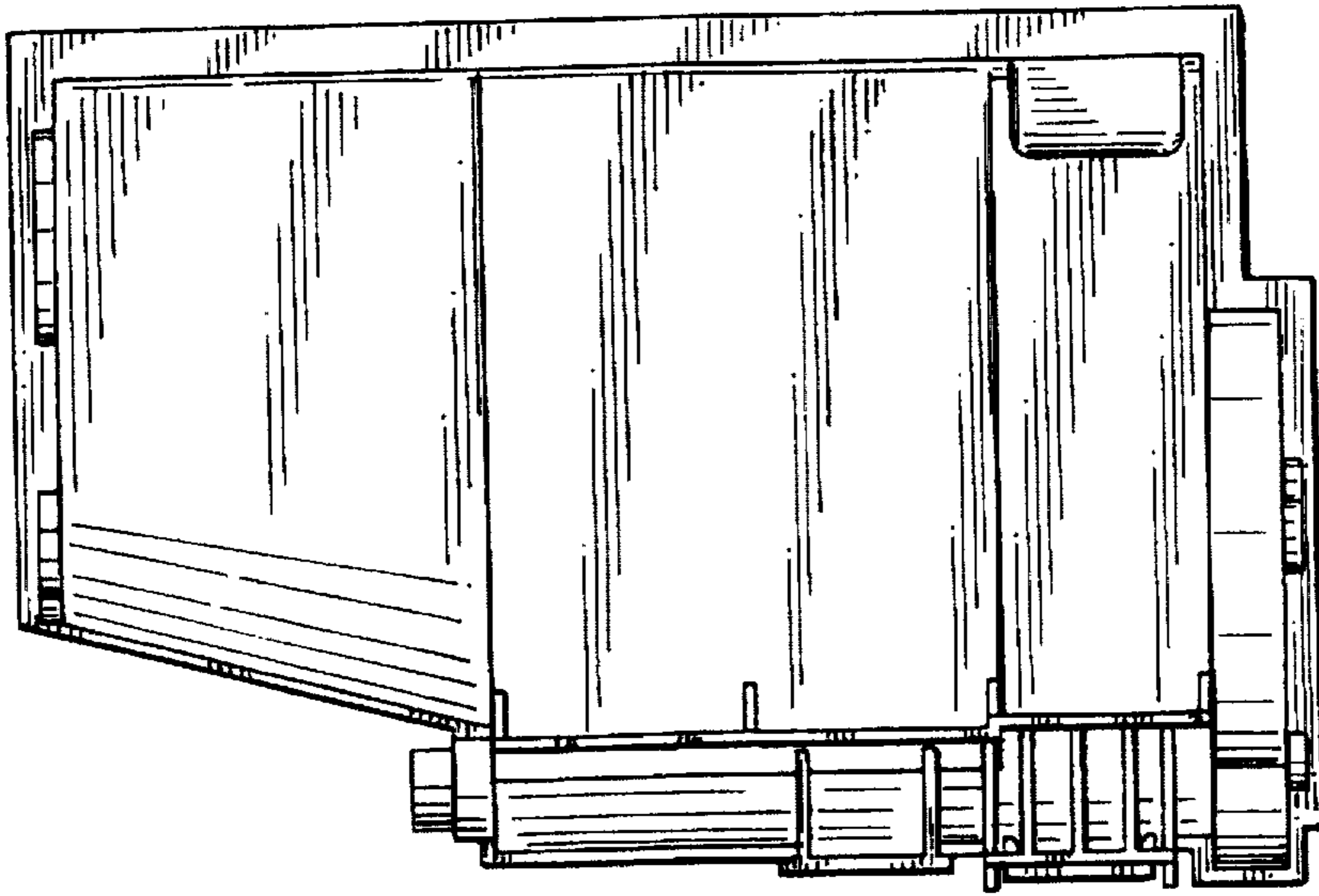

FIG. 6

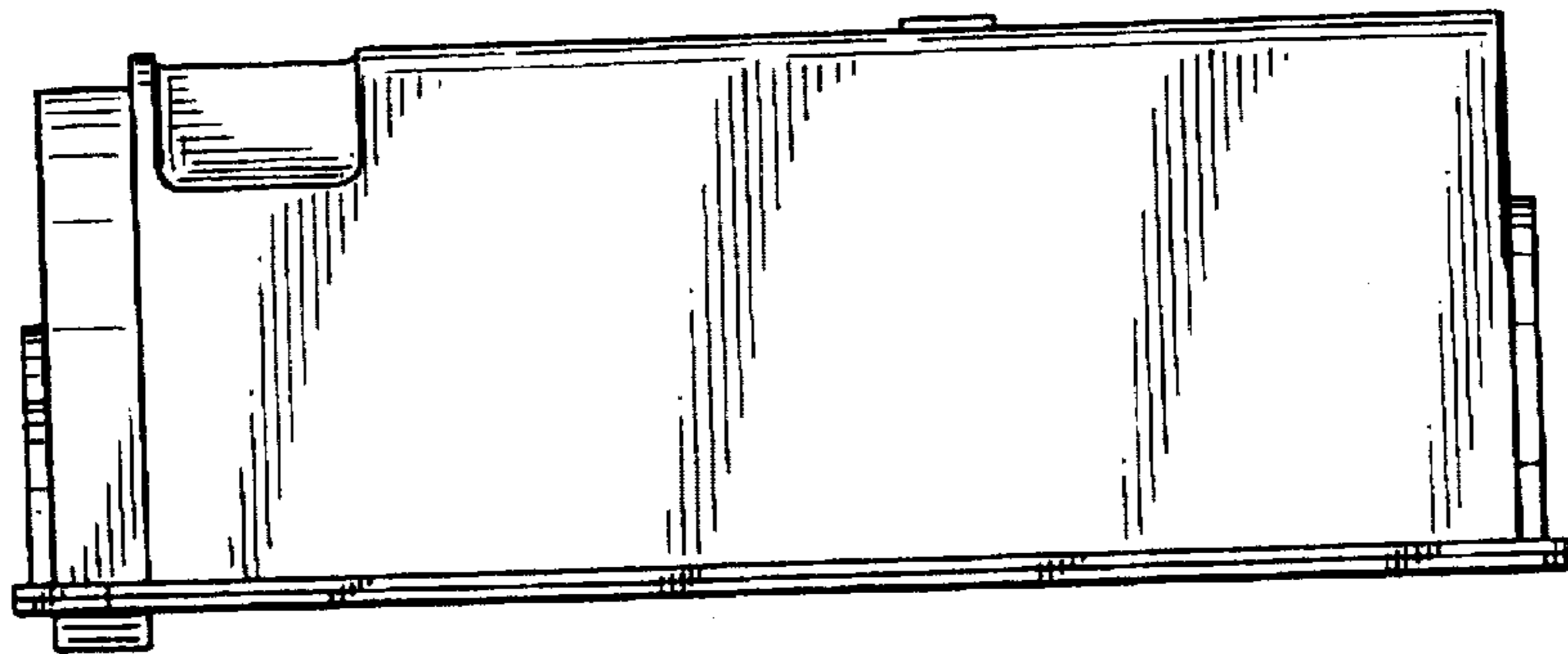

FIG. 7

