



US00D390819S

# United States Patent [19]

Blankenship et al.

[11] Patent Number: **Des. 390,819**

[45] Date of Patent: **\*\*Feb. 17, 1998**

[54] **TIRE TREAD**

[75] Inventors: **Leonard F. Blankenship**, Sterling;  
**Bradley J. Wurst**, Orrville, both of Ohio

[73] Assignee: **Bridgestone/Firestone, Inc.**, Akron, Ohio

[\*\*] Term: **14 Years**

[21] Appl. No.: **64,301**

[22] Filed: **Dec. 27, 1996**

[51] LOC (6) CL ..... **12-15**

[52] U.S. Cl. .... **D12/147**

[58] Field of Search ..... D12/136, 138,  
D12/140-151; 152/209 A, 209 B, 209 D,  
209 R, 209 NT

[56] **References Cited**

**U.S. PATENT DOCUMENTS**

|            |         |                 |       |         |
|------------|---------|-----------------|-------|---------|
| D. 254,784 | 4/1980  | Sakaki          | ..... | D12/145 |
| D. 287,841 | 1/1987  | Ono             | ..... | D12/147 |
| D. 326,075 | 5/1992  | Covert et al.   | ..... | D12/147 |
| D. 341,113 | 11/1993 | Binsfeld et al. | ..... | D12/147 |
| D. 345,327 | 3/1994  | Ota et al.      | ..... | D12/146 |
| D. 350,513 | 9/1994  | Mehta et al.    | ..... | D12/147 |
| 5,415,215  | 5/1995  | Covert et al.   | ..... | 152/209 |

**OTHER PUBLICATIONS**

Fulda Tramp 4x4 Mix Tire, 1996 Tread Design Guide, p. 29, Jan. 1996.

Mickey Thompson Competitor Tire, 1996 Tread Design Guide, p. 50, Jan. 1996.

Toyo 700 Tire, 1996 Tread Design Guide, p. 73, Jan. 1996.

Yokohama AVS A+4 Tire, 1996 Tread Design Guide, p. 77, Jan. 1996.

Goodyear Unisteel G124 tire, 1996 Tread Design Guide, p. 97, Jan. 1996.

*Primary Examiner*—James Gandy  
*Assistant Examiner*—Robert M. Spear  
*Attorney, Agent, or Firm*—Carmen S. Santa Maria

[57] **CLAIM**

The ornamental design for a tire tread, as shown and described.

**DESCRIPTION**

FIG. 1 is a side perspective view of a tire tread showing our new design, it being understood that the tread pattern is repeated throughout the circumference of the tire tread, the opposite side being substantially the same as that shown;

FIG. 2 is a front elevational view thereof;

FIG. 3 is a side elevational view of the right side thereof, the opposite side being identical; and,

FIG. 4 is an enlarged fragmentary front elevational view thereof.

The broken line showing of the tire inner bead and the peripheral boundary between the tire tread and the sidewall in the drawing is for illustrative purposes only and forms no part of the claimed design.

**1 Claim, 4 Drawing Sheets**

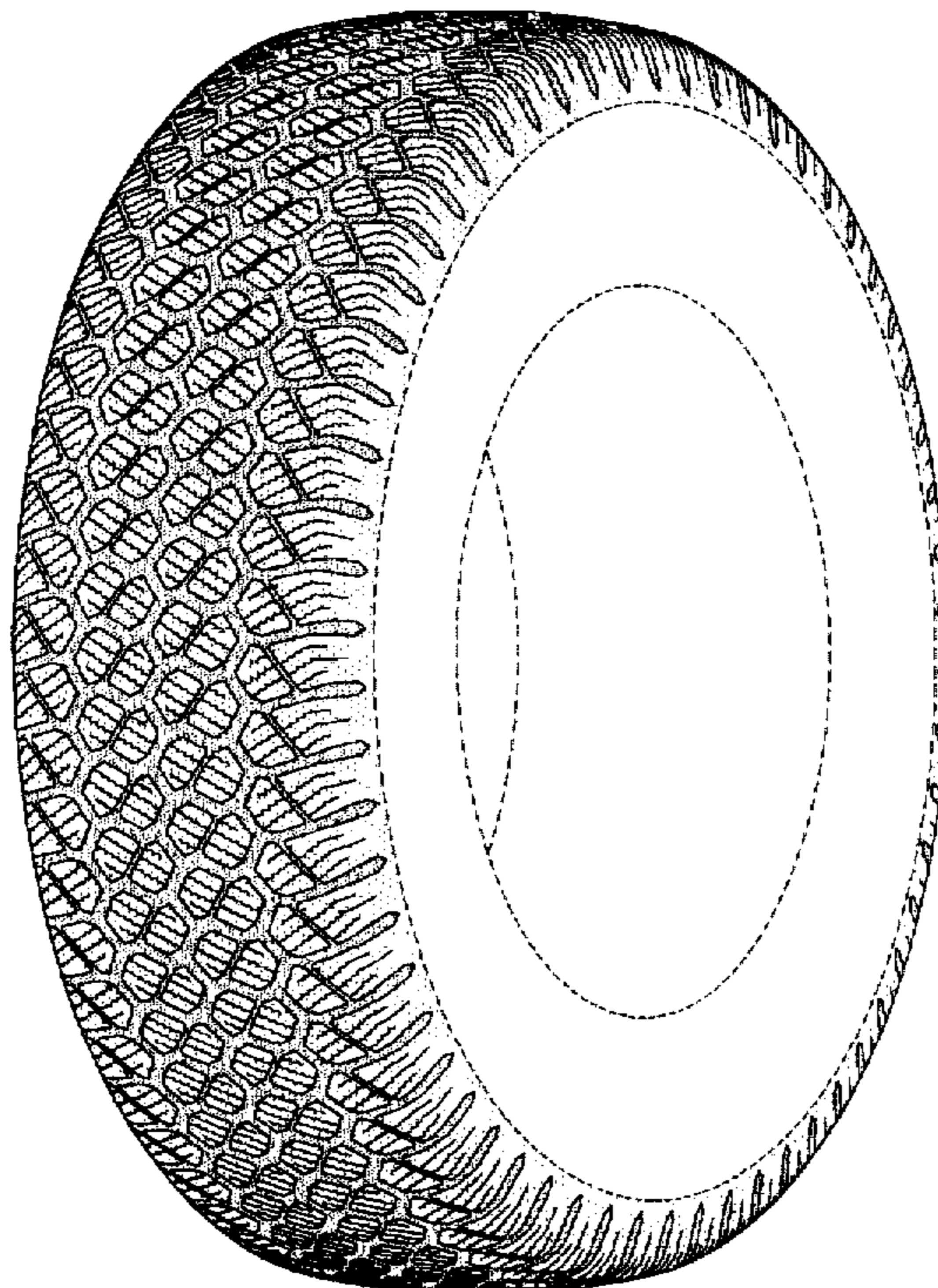

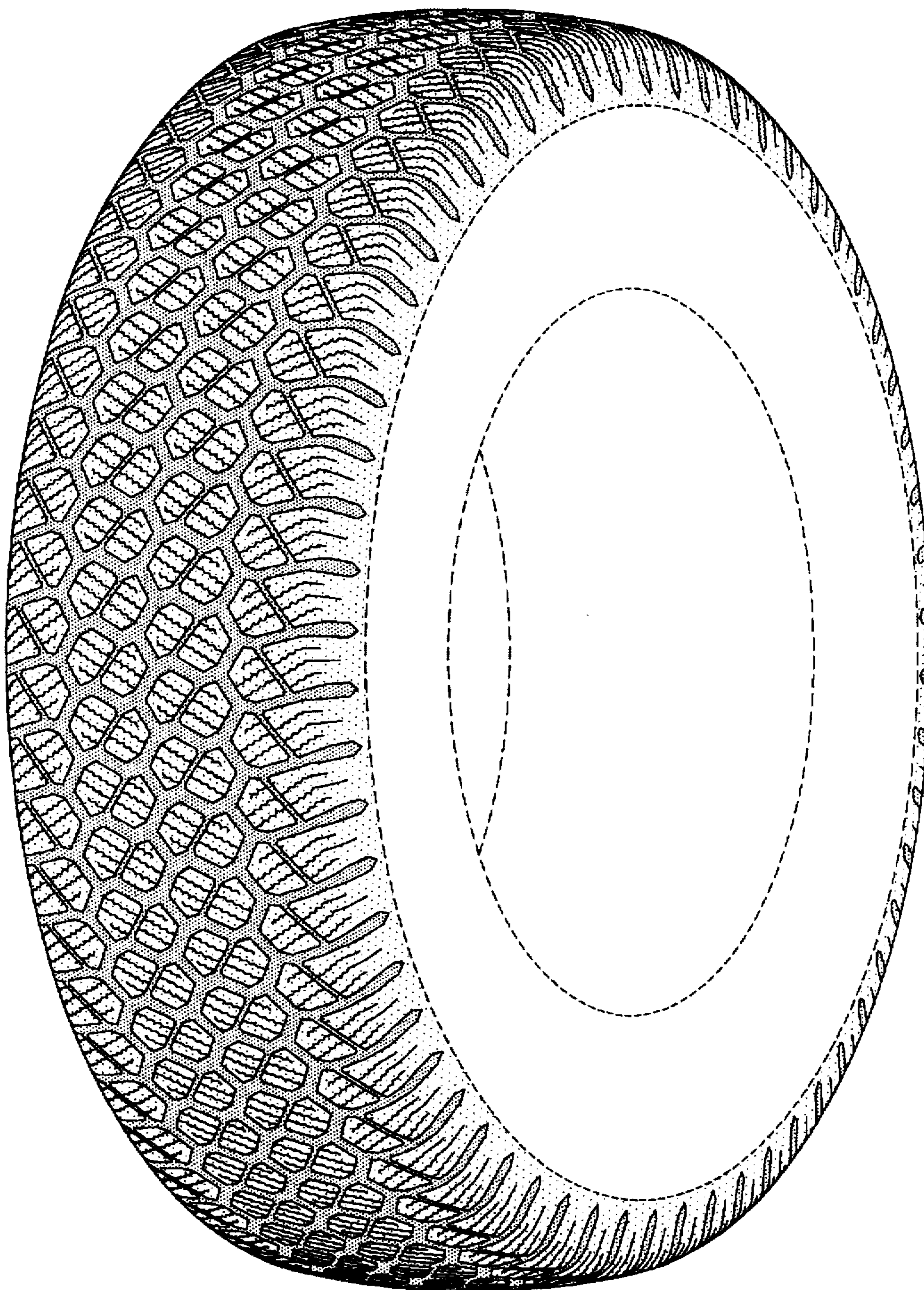

FIG-1

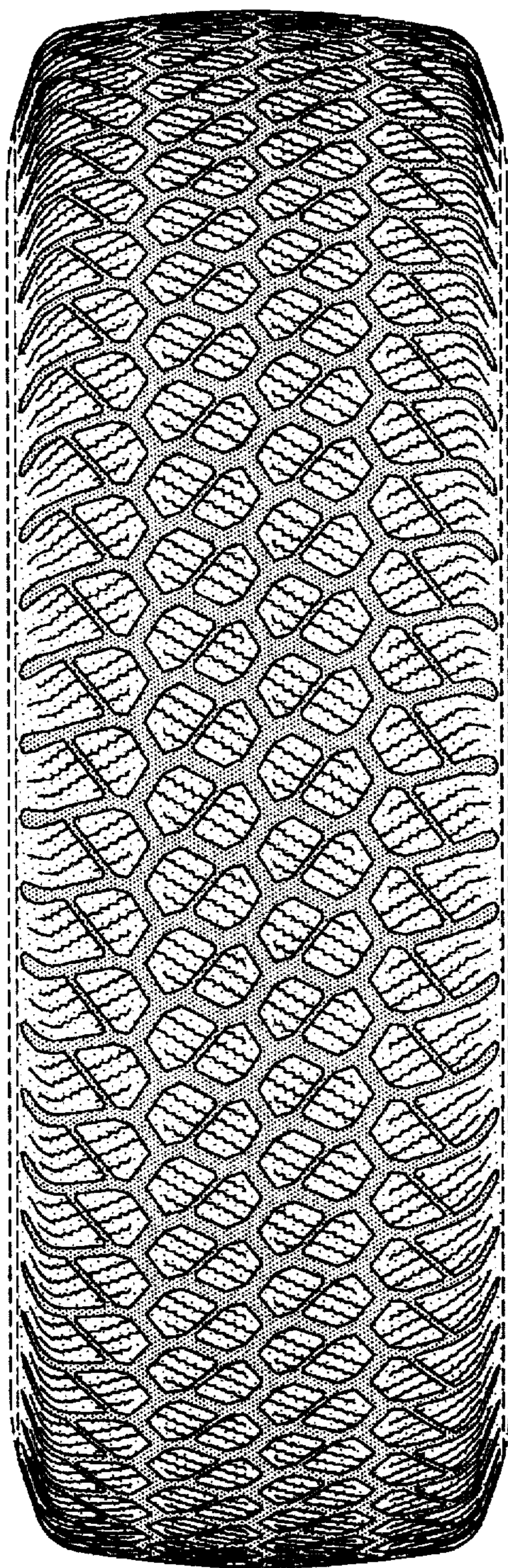

FIG-2

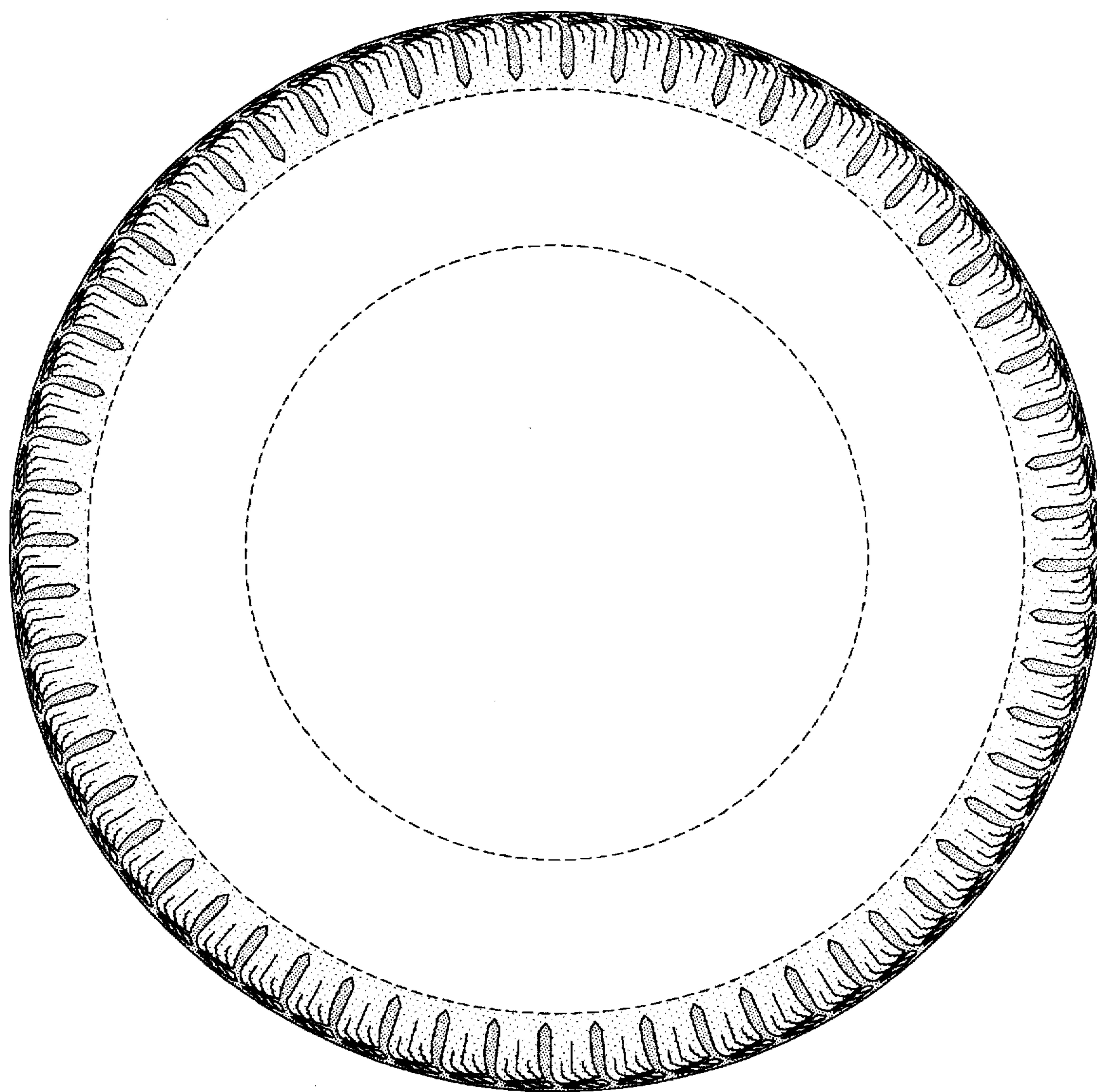

FIG-3

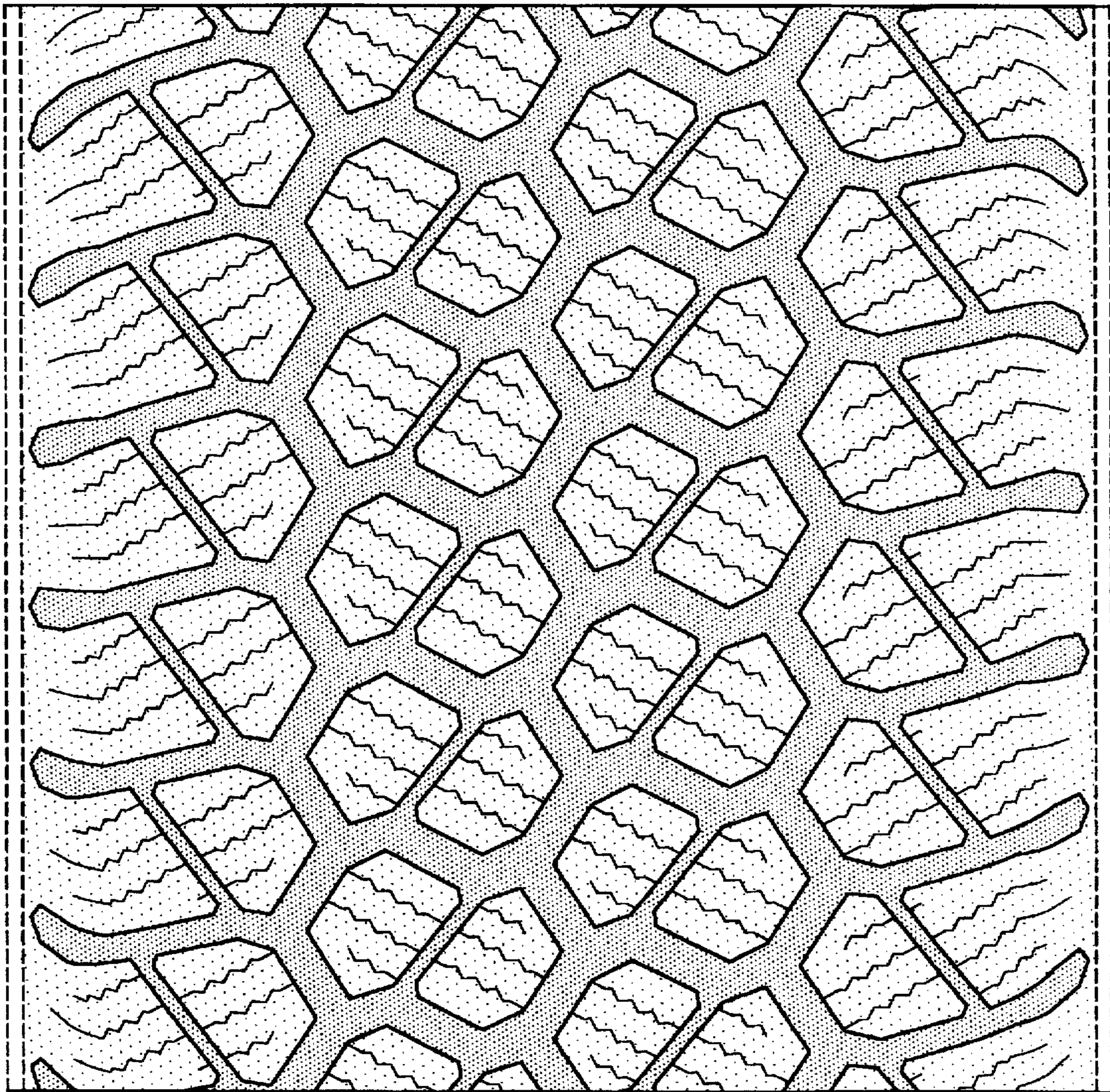

FIG-4