

US00D390817S

United States Patent [19]

[11] Patent Number: **Des. 390,817**

Graas et al.

[45] Date of Patent: ****Feb. 17, 1998**

[54] **TIRE TREAD**

[75] Inventors: **Maurice Graas, Reichlange; William Urbano Villamizar, Mersch**, both of Luxembourg

[73] Assignee: **The Goodyear Tire & Rubber Company, Akron, Ohio**

[**] Term: **14 Years**

[21] Appl. No.: **56,395**

[22] Filed: **May 28, 1996**

[51] LOC (6) Cl. **12-15**

[52] U.S. Cl. **D12/147**

[58] Field of Search D12/134, 136, D12/138, 140-151; 152/209 A, 209 D, 209 R

[56] **References Cited**

U.S. PATENT DOCUMENTS

- D. 265,303 7/1982 Yokoyama D12/142
- D. 350,512 9/1994 Covert et al. D12/147

Primary Examiner—Jeffrey Asch
Assistant Examiner—Robert M. Spear
Attorney, Agent, or Firm—T. P. Lewandowski

[57] **CLAIM**

The ornamental design for a tire tread, as shown and described.

DESCRIPTION

FIG. 1 is a perspective view of a tire tread, it being understood that the pattern is repeated uniformly throughout the circumference of the tread;
 FIG. 2 is a front elevational view thereof;
 FIG. 3 is a side elevational view thereof;
 FIG. 4 is an opposite side elevational view thereof; and,
 FIG. 5 is an enlarged fragmentary front view thereof.
 The broken line showing of the tire sidewall in the drawings is for illustrative purposes only and forms no part of the claimed design.
 The dark stippled surface shading represents the recessed portion of the tread grooves, having a depth as best shown in FIG. 2.

1 Claim, 5 Drawing Sheets

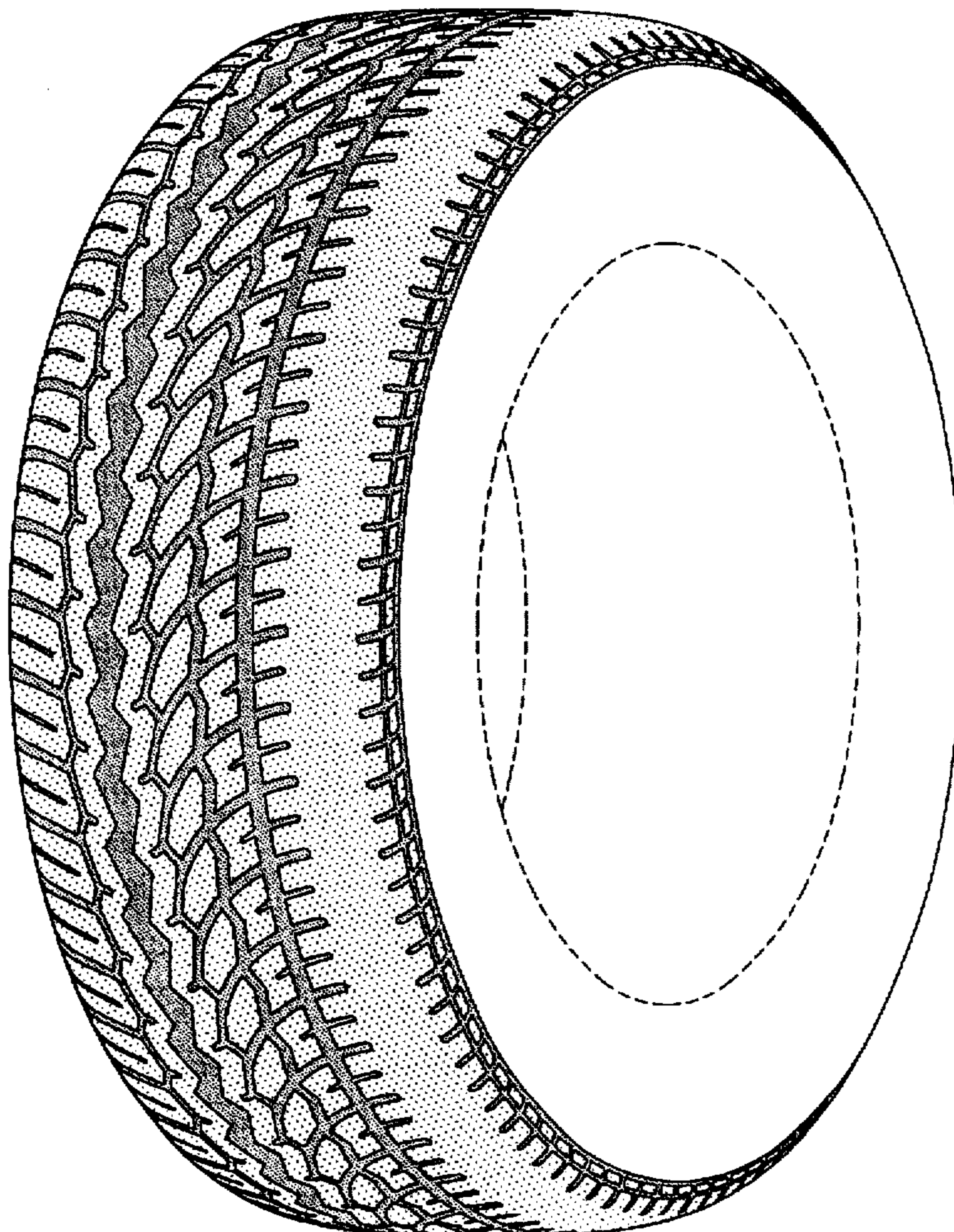

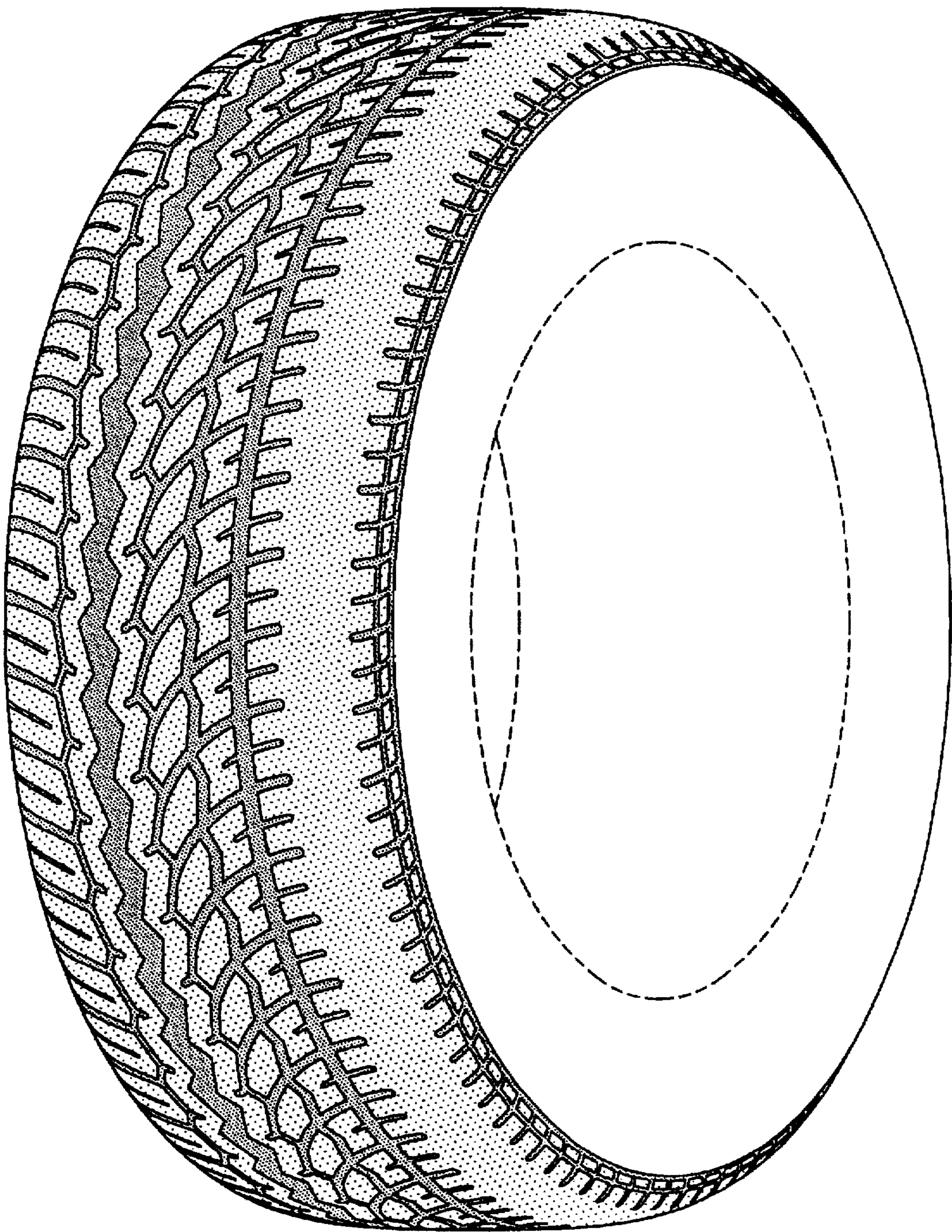

FIG-1

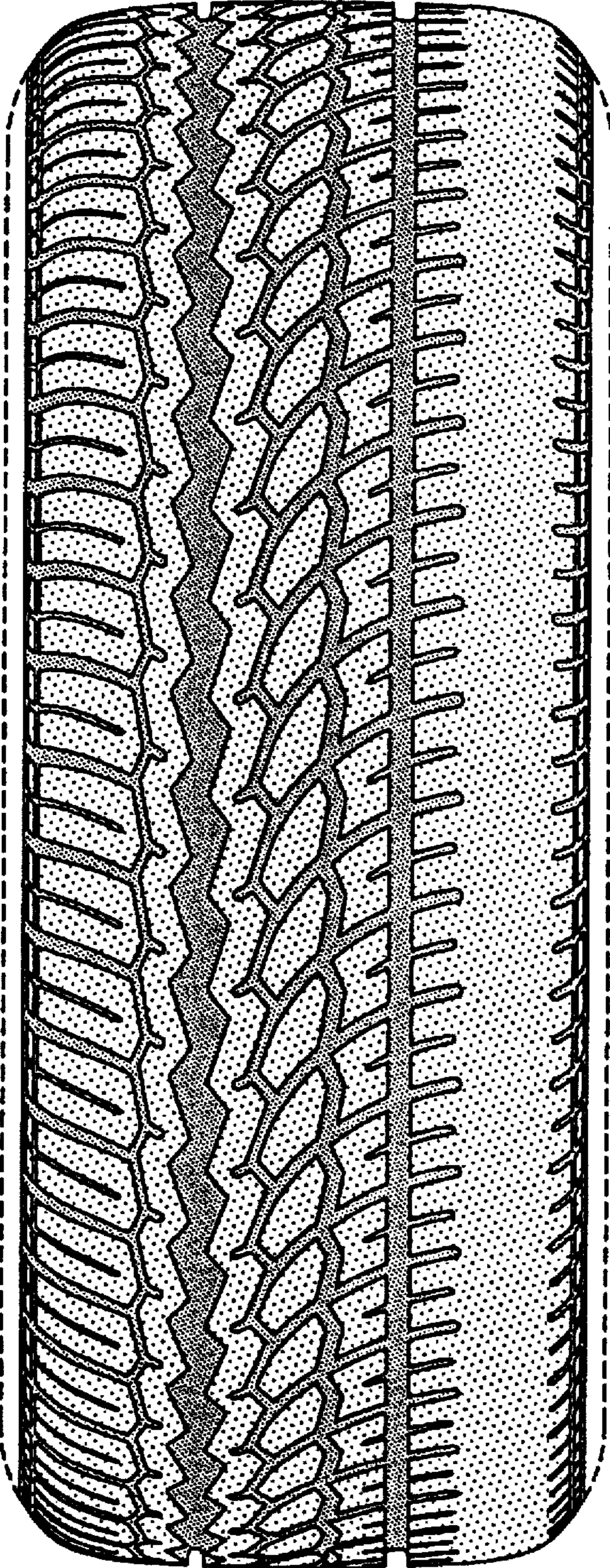

FIG-2

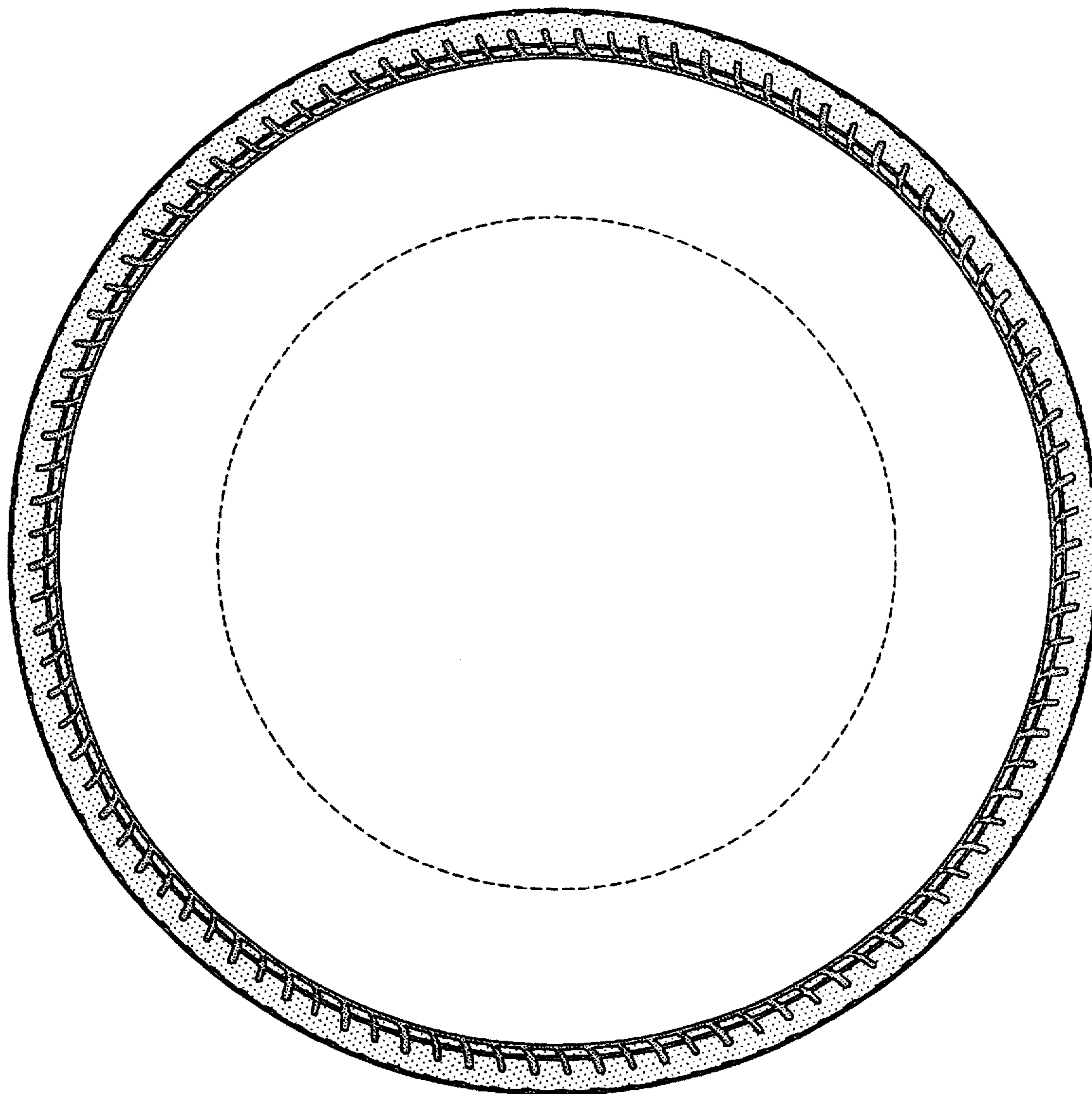

FIG-3

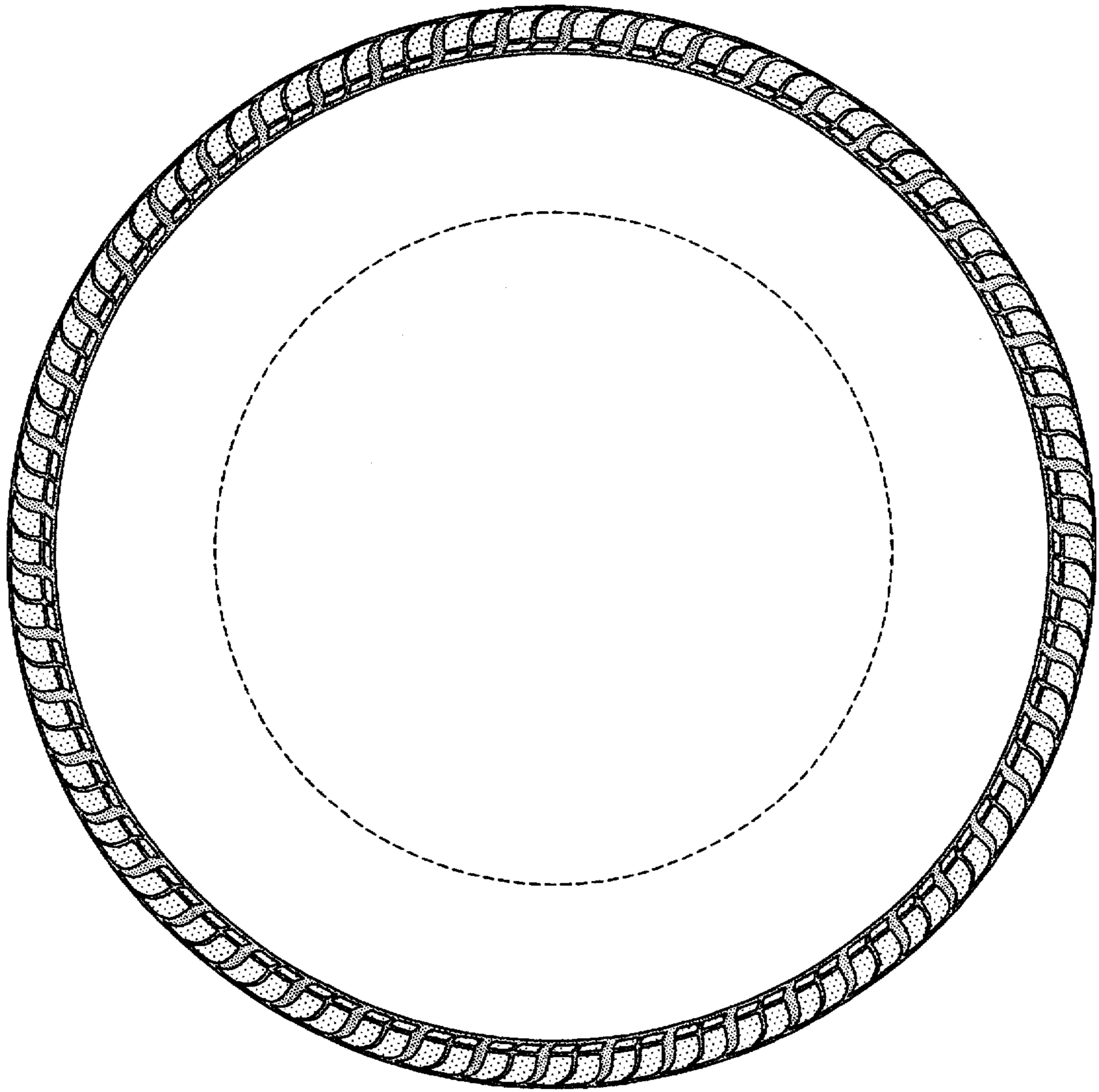

FIG-4

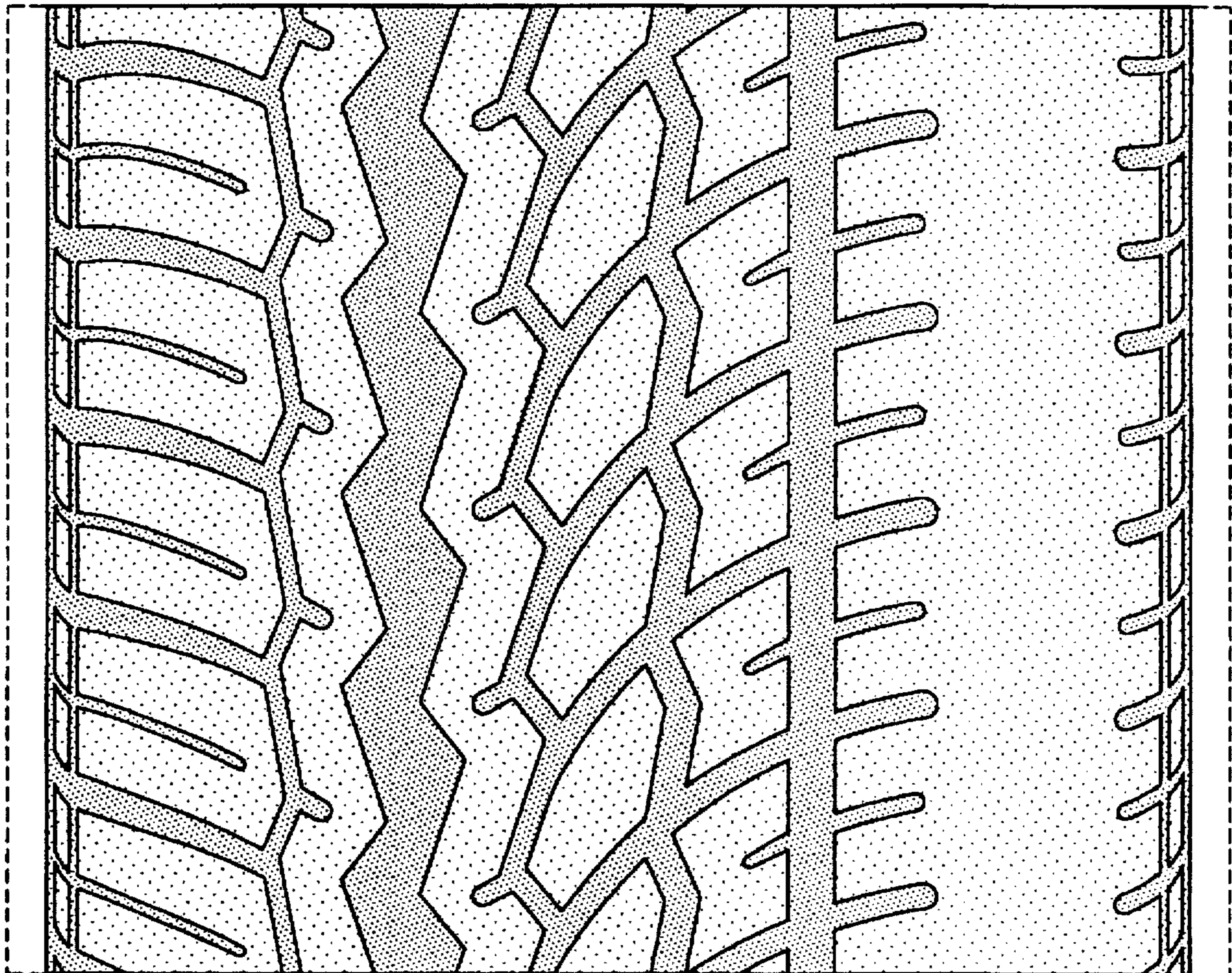

FIG-5