



US00D390816S

United States Patent [19]

Lassan et al.

[11] Patent Number: **Des. 390,816**

[45] Date of Patent: ****Feb. 17, 1998**

[54] **TIRE TREAD**

[75] Inventors: **Timothy J. Lassan, Kent; Bill J. Wallet, Marshallville; Joseph F. Molnar, Wadsworth, all of Ohio**

[73] Assignee: **Bridgestone/Firestone, Inc., Akron, Ohio**

[*] Notice: The portion of the term of this patent subsequent to Jul. 15, 2011, has been disclaimed.

[**] Term: **14 Years**

[21] Appl. No.: **53,692**

[22] Filed: **Apr. 24, 1996**

[51] LOC (6) Cl. **12-15**

[52] U.S. Cl. **D12/146**

[58] Field of Search **D12/136, 138, D12/141-143, 145-151; 152/209 A, 209 D, 209 R**

[56] **References Cited**

U.S. PATENT DOCUMENTS

- D. 273,856 5/1984 Vogler D12/146
- D. 283,212 4/1986 Martini et al. D12/143
- D. 318,445 7/1991 Diensthuber D12/147
- D. 328,271 7/1992 Guspodin et al. D12/147

- D. 343,375 1/1994 Himuro et al. D12/147
- D. 347,606 6/1994 Mehta D12/147
- D. 354,466 1/1995 Regallis et al. D12/147
- D. 365,053 12/1995 White D12/146

Primary Examiner—James Gandy
Assistant Examiner—Robert M. Spear
Attorney, Agent, or Firm—Carmen S. Santa Maria

[57] **CLAIM**

The ornamental design for a tire tread, as shown and described.

DESCRIPTION

FIG. 1 is a right side perspective view of a tire tread showing our new design, it being understood that the tread pattern is repeated throughout the circumference of the tire tread, the opposite side being substantially the same as that shown; FIG. 2 is a front elevational view thereof; FIG. 3 is a right side elevational view of the right side thereof, the opposite side being a mirror image thereof; and, FIG. 4 is an enlarged fragmentary front elevational view thereof.

In the drawings, the dark stippled surface shading represents the recessed portion of the tread grooves, having a depth as best shown in FIG. 2. The broken line showing of a tire inner bead and the peripheral boundary between the tire tread and the sidewall is for illustrative purposes only and forms no part of the claimed design.

1 Claim, 4 Drawing Sheets

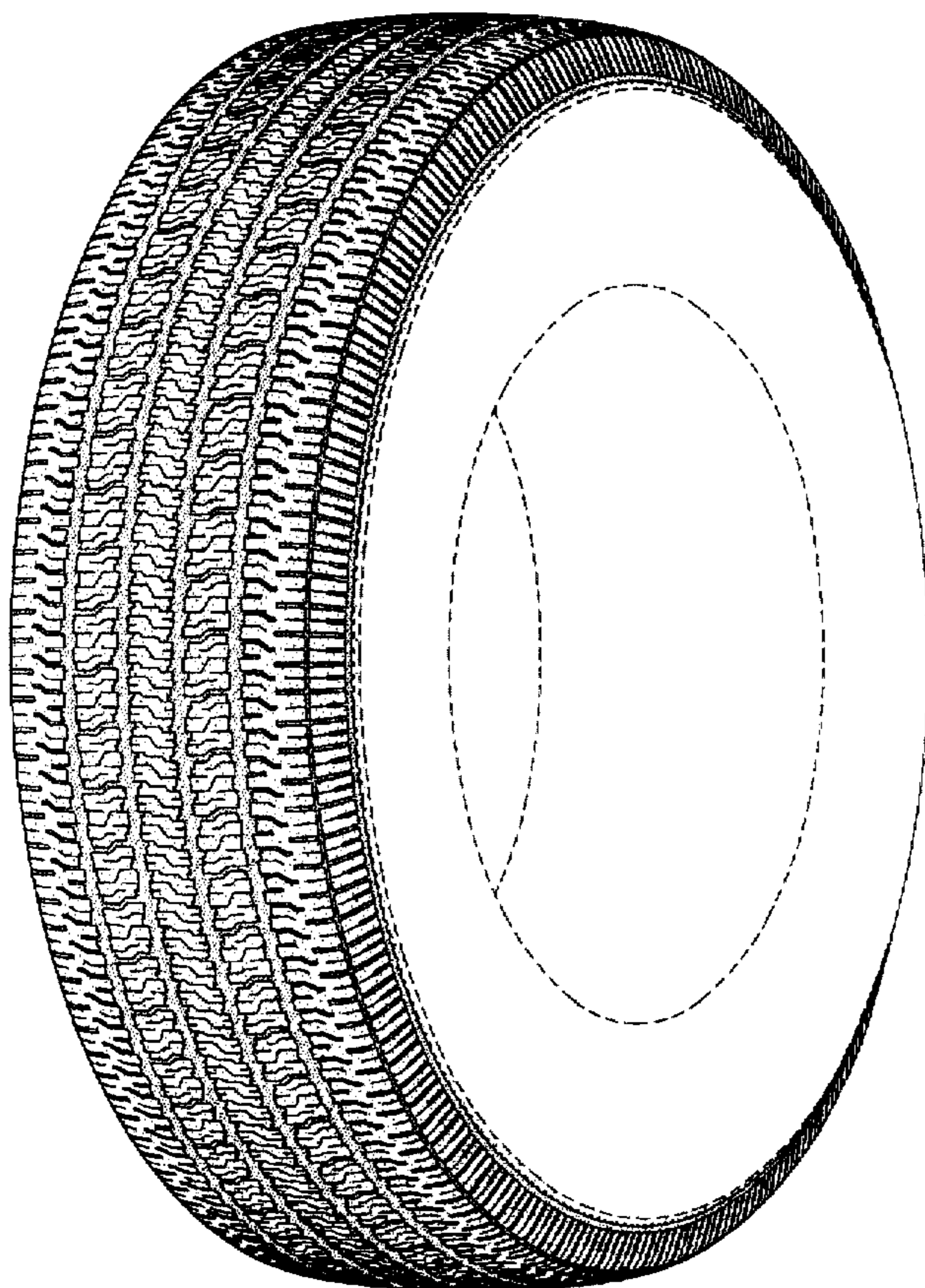

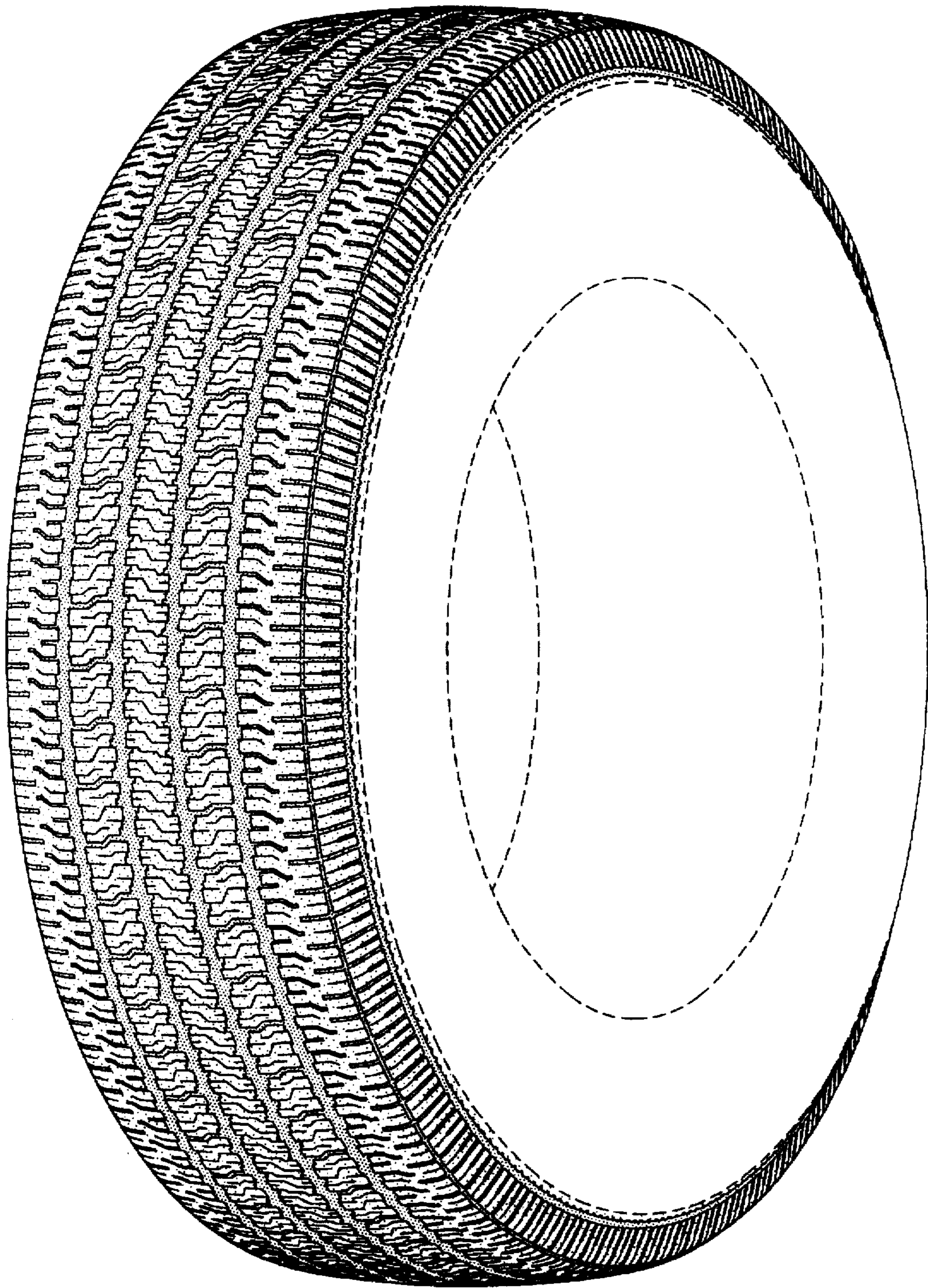

FIG-1

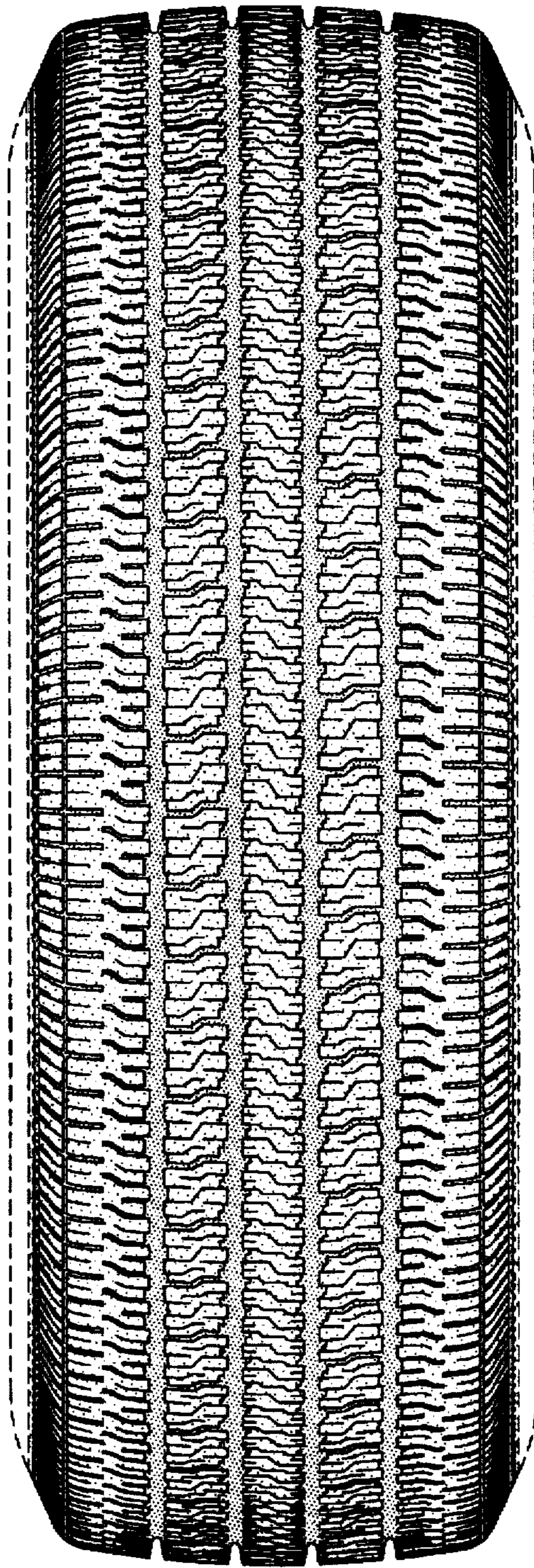

FIG-2

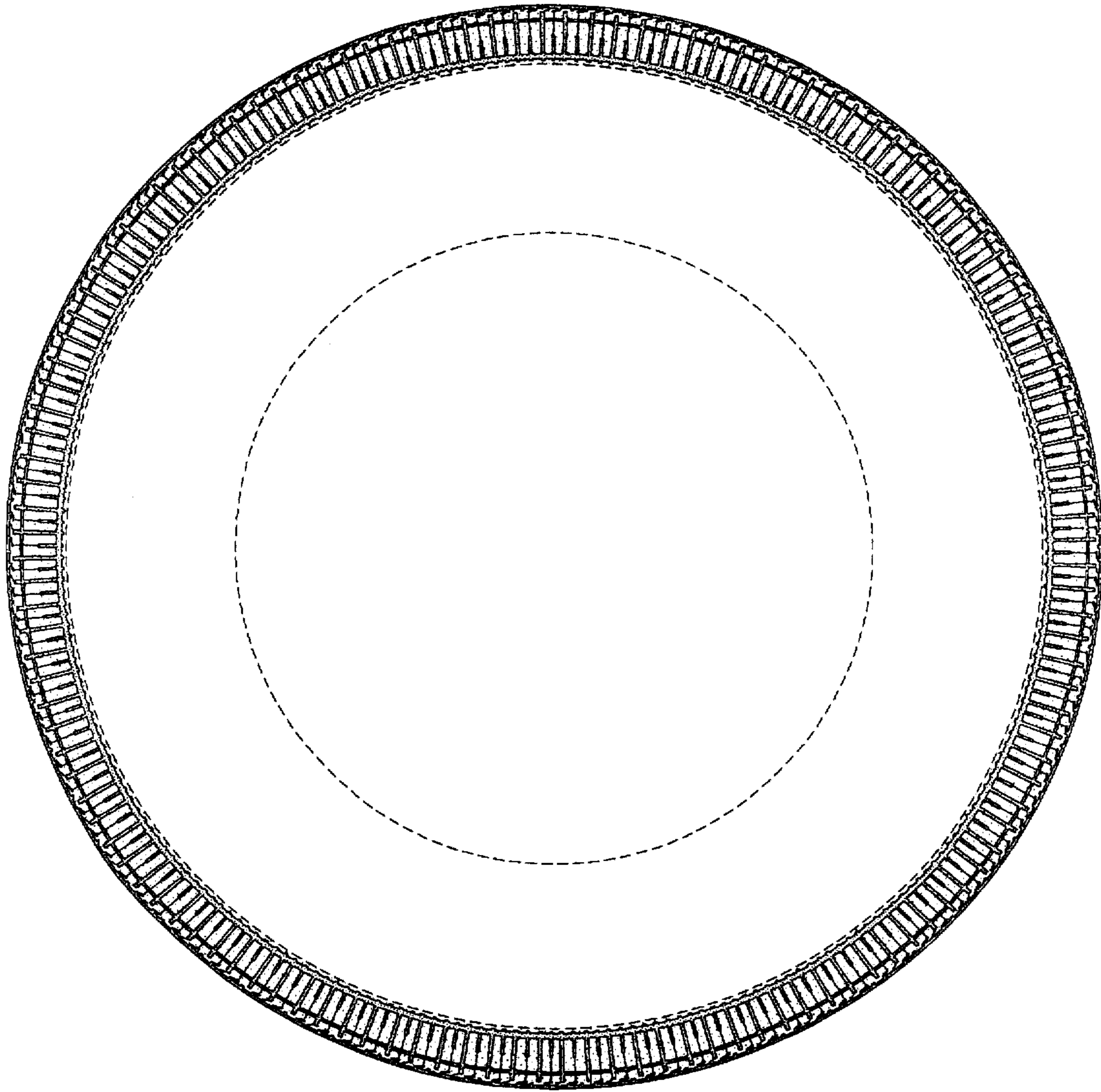

FIG-3

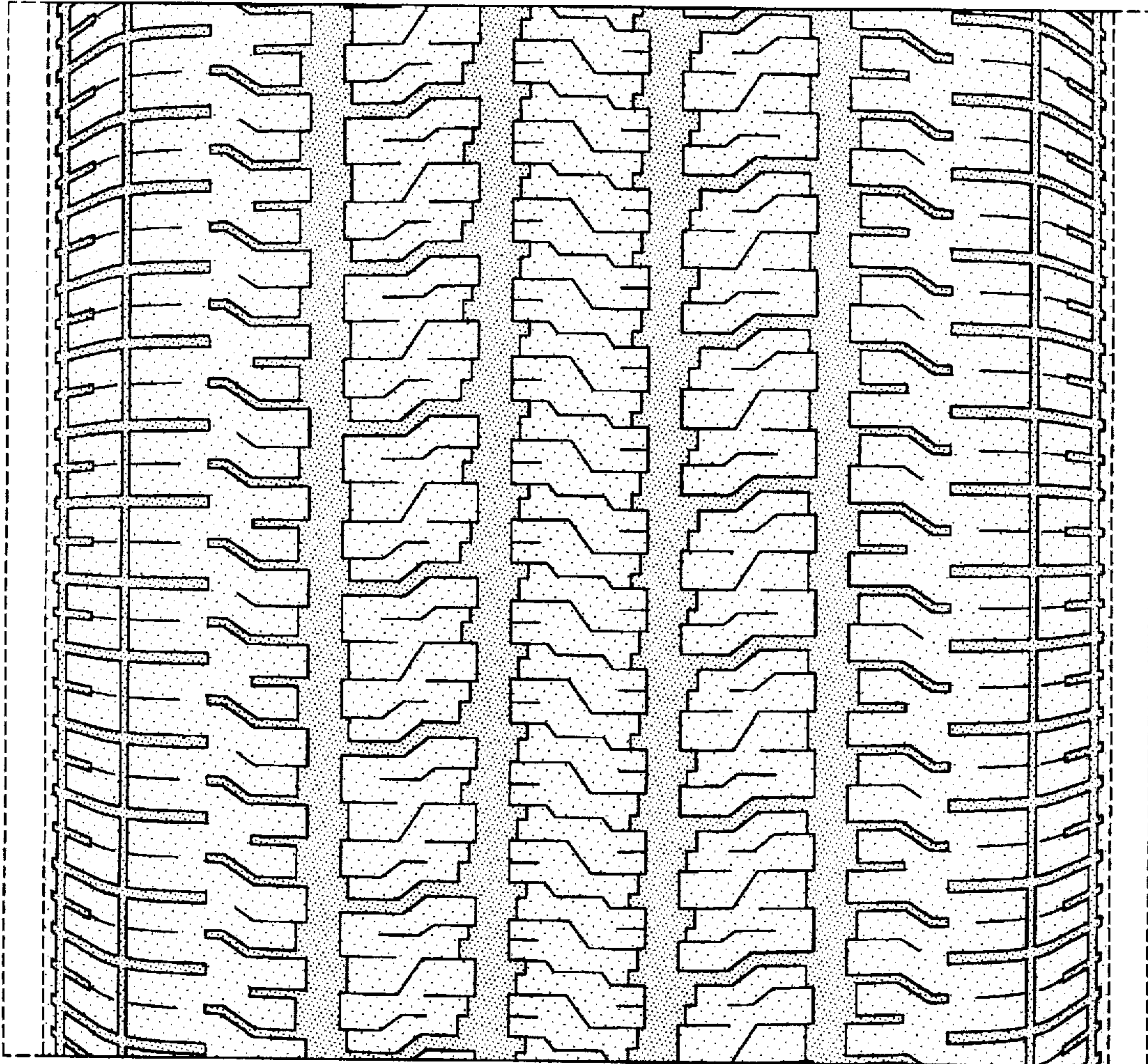

FIG-4