



US00D390724S

United States Patent [19]

[11] Patent Number: **Des. 390,724**

Parker et al.

[45] Date of Patent: ****Feb. 17, 1998**

[54] FIVE-WHEEL DISPLAY RACK

[75] Inventors: **Jerry Parker; Terence Scheckter; Dennis Cohen**, all of Santa Ana, Calif.

[73] Assignee: **Just Wheels & Tires Co.**, Santa Ana, Calif.

[**] Term: **14 Years**

[21] Appl. No.: **61,970**

[22] Filed: **Nov. 4, 1996**

[51] LOC (6) Cl. **20-02**

[52] U.S. Cl. **D6/458; D6/462**

[58] Field of Search **D6/454, 455, 449, D6/462, 461, 464, 467, 466, 458, 469; 312/114, 117; 211/41, 40, 169, 199, 20, 22, 198, 23, 24, 13; 40/587, 605, 606, 607, 611, 584, 585; 248/121, 174; D20/19, 21, 41; 160/129, 130, 136, 161, 181**

[56] References Cited

U.S. PATENT DOCUMENTS

D. 176,828	1/1956	Smith	D6/454
D. 229,910	1/1974	Best et al.	D6/455 X
D. 306,805	3/1990	Larson et al.	D6/462
5,259,521	11/1993	Shaffer et al.	211/13 X

Primary Examiner—James Gandy
Assistant Examiner—Linda Brooks
Attorney, Agent, or Firm—Wagner & Middlebrook

[57] CLAIM

The ornamental design for a five-wheel display rack, as shown and described.

DESCRIPTION

FIG. 1 is a perspective view of the five-wheel display rack of the invention as seen from the front and above; FIG. 2 is a perspective view of the five-wheel display rack of the invention as seen from the rear and above; FIG. 3 is an enlarged left side elevational view of the five-wheel display rack of FIGS. 1 and 2, the right side elevational view being a mirror image thereof; FIG. 4 is a top plan view of the five-wheel display rack of FIG. 3; FIG. 5 is a bottom view of the five-wheel display rack of FIG. 3; FIG. 6 is a front elevational view of the five-wheel display rack of FIG. 1 shown on a reduced scale; and, FIG. 7 is a greatly enlarged fragmentary elevational view showing the pattern of decorative screen on the front panel of the five-wheel display rack encircled as 7 in FIG. 6, it being understood that the pattern repeats uniformly across the entire surface of the panel.

1 Claim, 3 Drawing Sheets

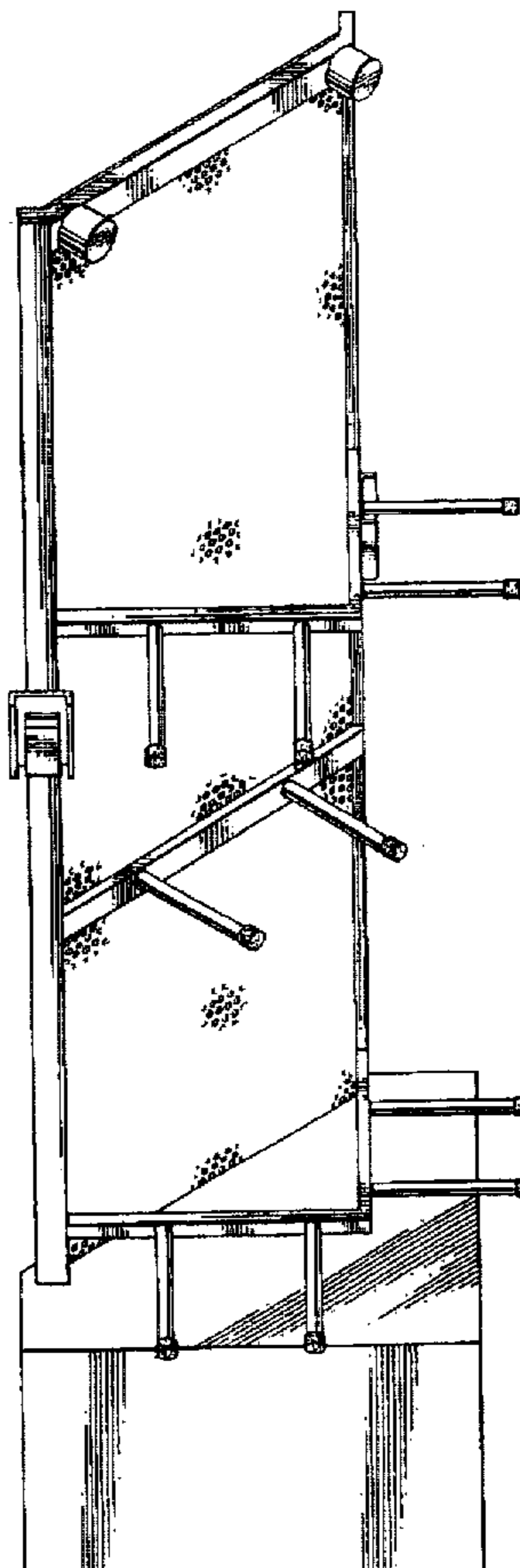

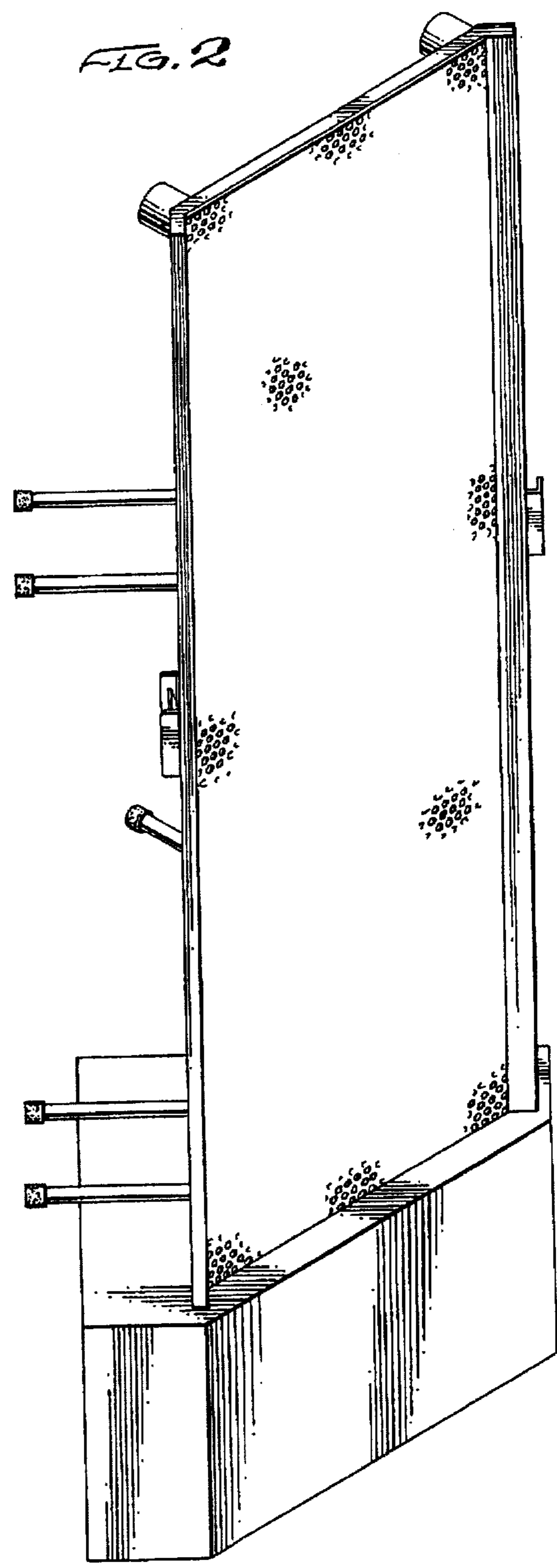
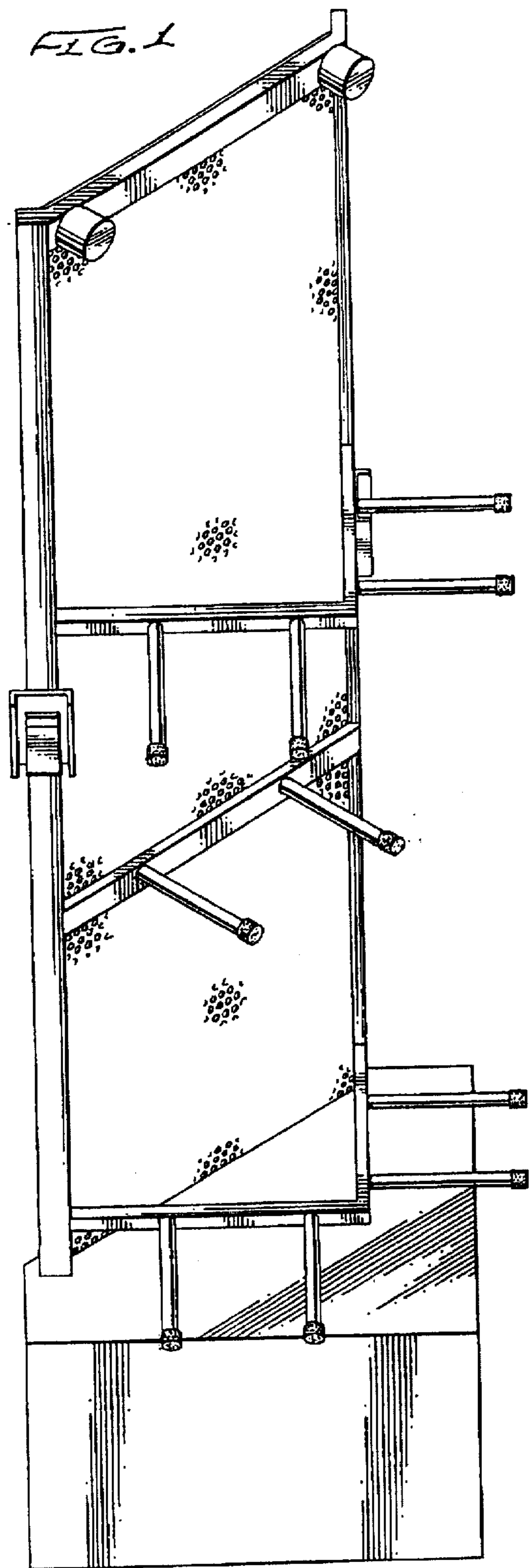

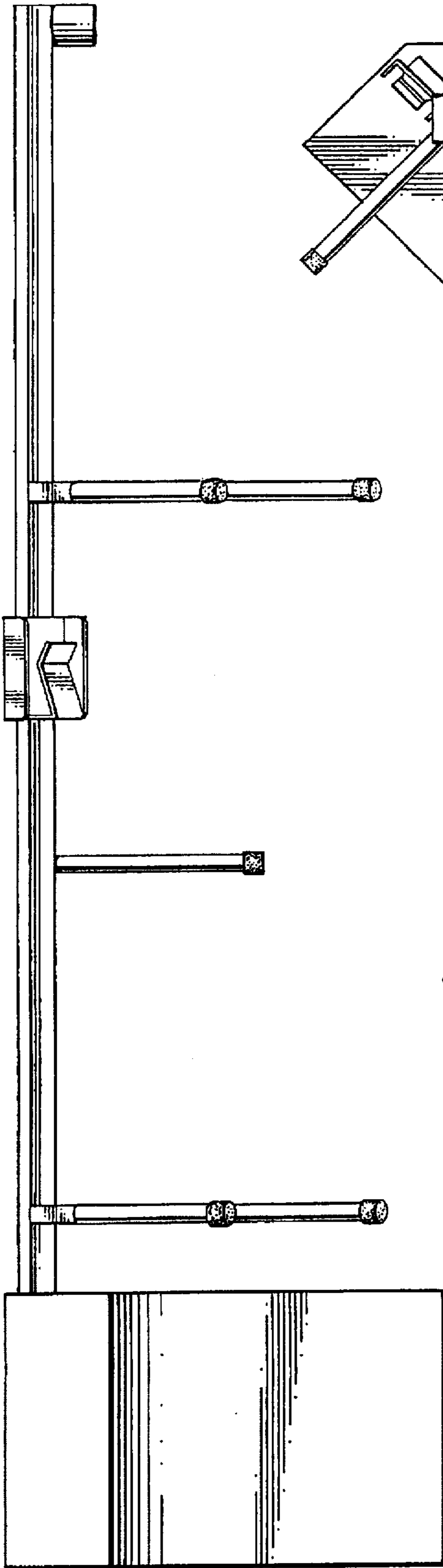

FIG. 3

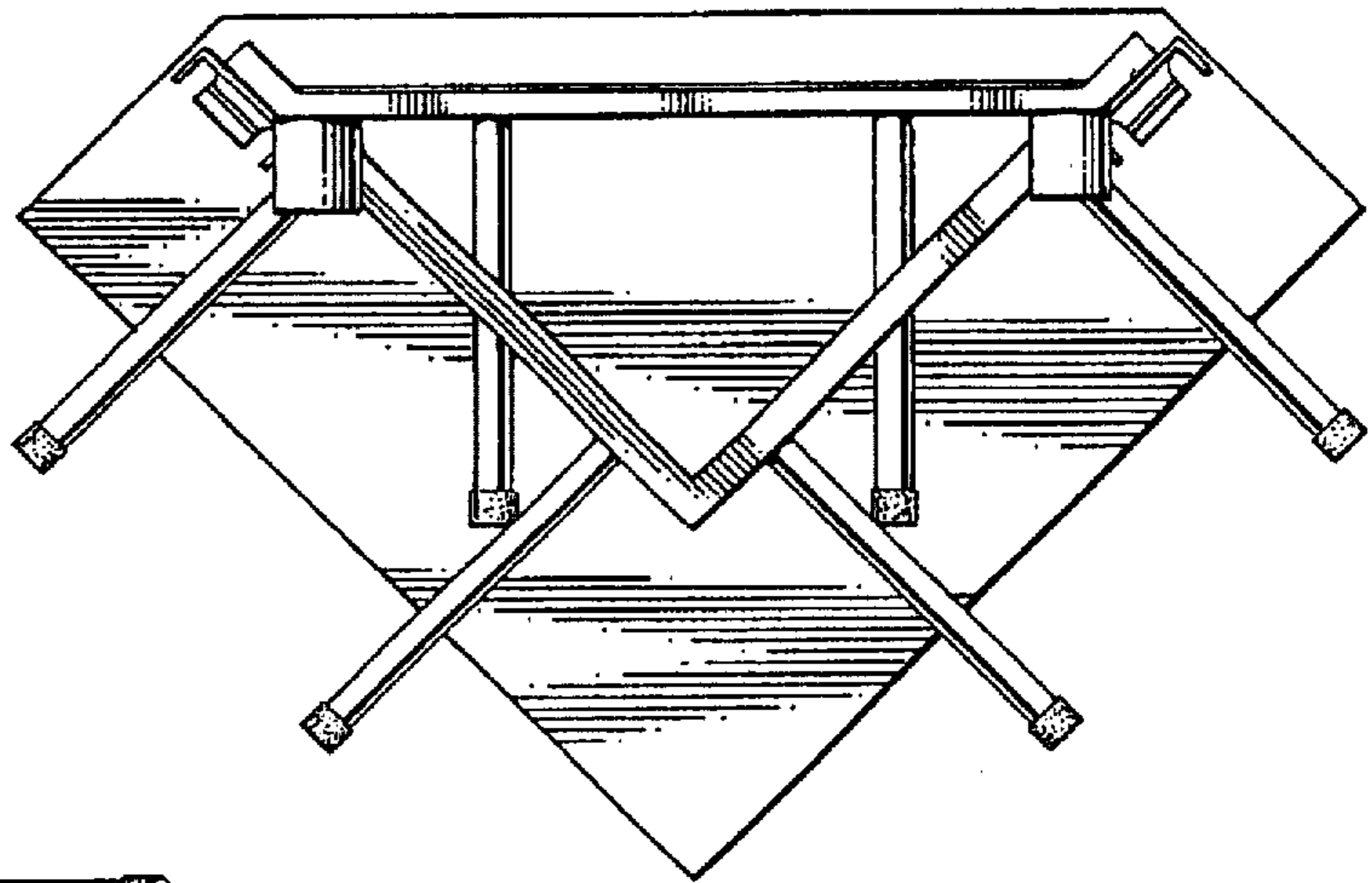

FIG. 4

FIG. 5

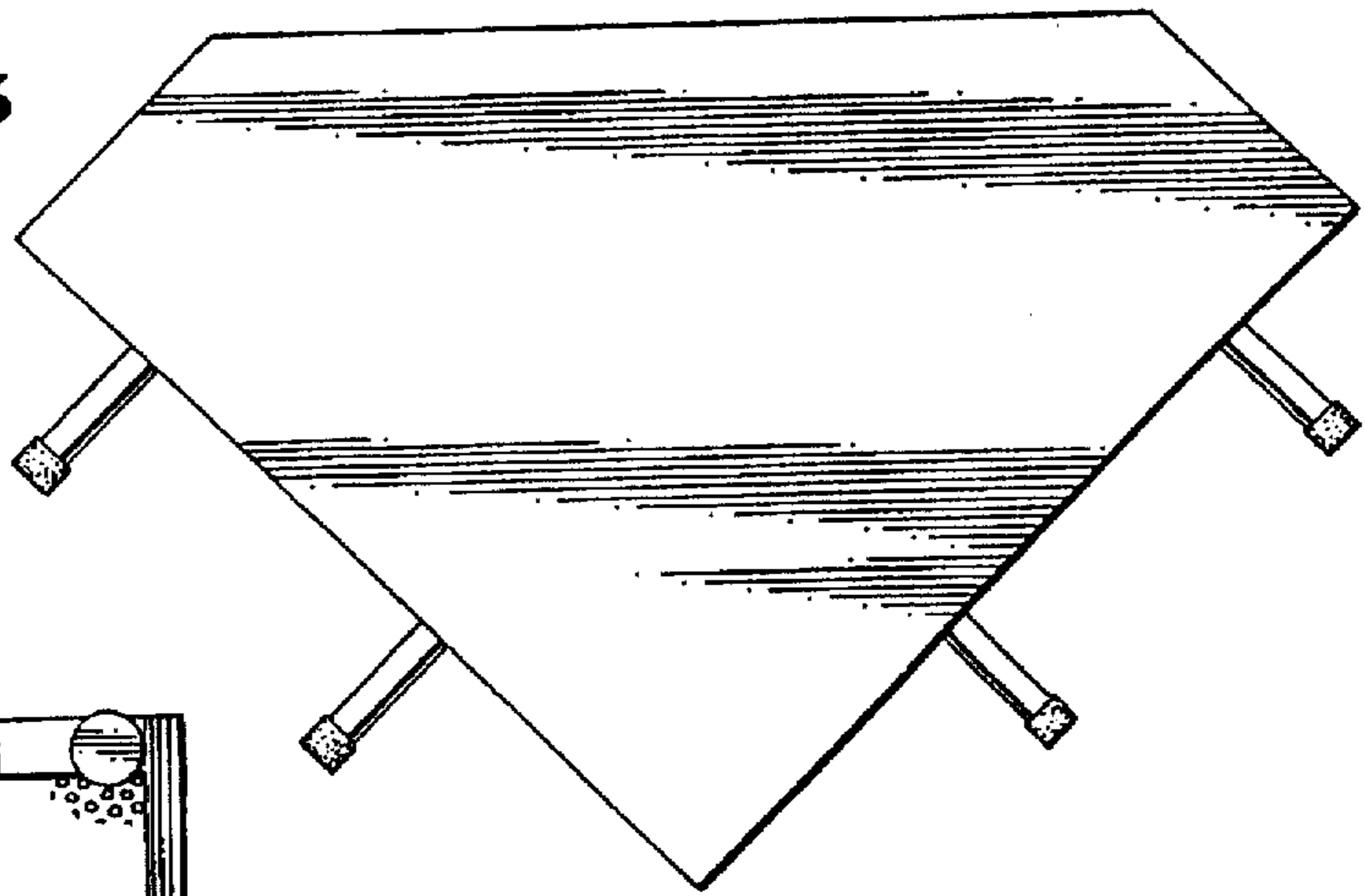

FIG. 6

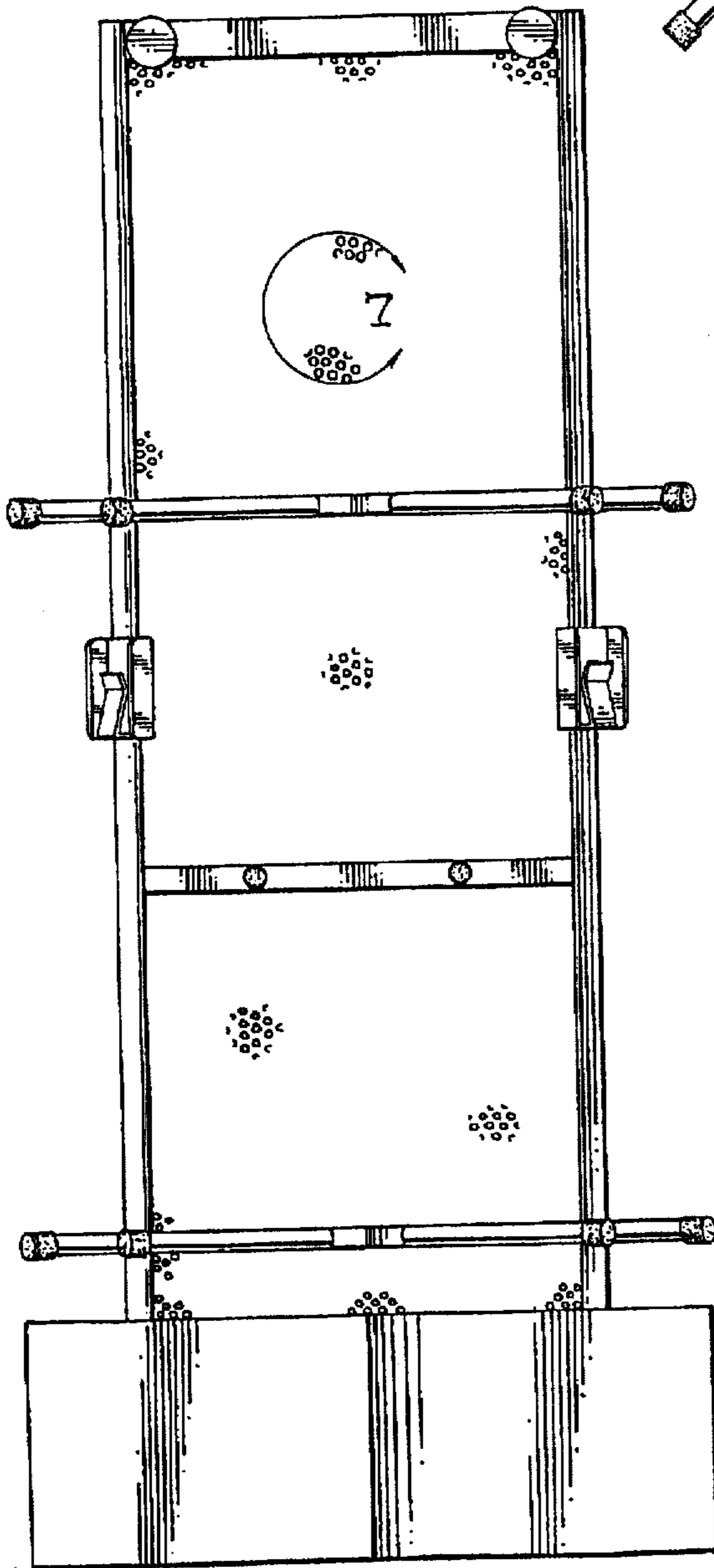

FIG. 7

