

US00D390694S

United States Patent [19]

[11] Patent Number: **Des. 390,694**

Lozano

[45] Date of Patent: ****Feb. 17, 1998**

[54] **PORTION OF A SHOE UPPER**

[75] Inventor: **Sergio G. Lozano**, Beaverton, Oreg.

[73] Assignee: **Nike, Inc.**, Beaverton, Oreg.

[**] Term: **14 Years**

[21] Appl. No.: **61,746**

[22] Filed: **Oct. 30, 1996**

[51] LOC (6) Cl. **02-04**

[52] U.S. Cl. **D2/969; D2/907; D2/902**

[58] Field of Search **D2/896, 902, 907, D2/908, 912, 969, 970, 973, 977, 978; 36/9 R, 17 R, 50.1, 54, 58.5, 92, 114; 24/712.1, 713.6, 713.8**

Nike Fall 1992 Footwear Catalog, p. 50, published Dec. 1991.

Nike Fall 1994 Footwear Catalog, p. 158, published Nov. 1993.

Nike Late Spring 1996 Footwear Catalog, pp. 103, 121, published Aug. 1995.

Nike Fall 1996 Footwear Catalog, pp. 122, 125, published Dec. 1995.

Nike Holiday 1996 Footwear Catalog, pp. 56, 88, published Mar. 1996.

Nike Late Spring 1997 Footwear Catalog, pp. 195, 204, 218, published Sep. 1996.

Nike Spring 1997 Footwear Catalog, pp. 19,47,48,112,182, published Jun. 1996.

[56] **References Cited**

U.S. PATENT DOCUMENTS

- D. 321,084 10/1991 Miller et al. .
- D. 326,177 5/1992 Miller et al. .
- D. 336,767 6/1993 Hatfield et al. .
- D. 345,460 3/1994 Ryder .
- D. 348,351 7/1994 Orzeck .
- D. 348,976 7/1994 Van Noy .
- D. 348,977 7/1994 Koh .
- D. 351,058 10/1994 Hatfield et al. .
- D. 364,266 11/1995 Orzeck D2/907 X
- D. 365,438 12/1995 Orzeck .
- D. 369,018 4/1996 Brooks et al. .
- D. 373,460 9/1996 Crowley D2/969
- D. 375,617 11/1996 Orzeck D2/969
- 5,158,428 10/1992 Gessner et al. 24/712.1 X

FOREIGN PATENT DOCUMENTS

- 210828 10/1940 Switzerland 24/713.6
- 1140 3/1976 United Kingdom 24/713.6

OTHER PUBLICATIONS

Nike Fall 1991 Footwear Catalog, p. 100, published Dec. 1990.
Nike Spring 1992 Footwear Catalog, p. 94, published May 1991.

Primary Examiner—Louis S. Zarfes
Assistant Examiner—Monica A. Weingart
Attorney, Agent, or Firm—Banner & Witcoff, Ltd.

[57] **CLAIM**

The ornamental design for a portion of a shoe upper, as shown and described.

DESCRIPTION

FIG. 1 is a top elevational view of a portion of a shoe upper showing my new design;

FIG. 2 is a front elevational view thereof;

FIG. 3 is a rear elevational view thereof, showing the left side portion of the shoe upper;

FIG. 4 is a side elevational view thereof; and,

FIG. 5 is a side elevational view of the other side thereof.

The broken line showing of a shoe sole and shoe upper, in FIGS. 1–5, is for illustrative purposes only and forms no part of the claimed design.

1 Claim, 2 Drawing Sheets

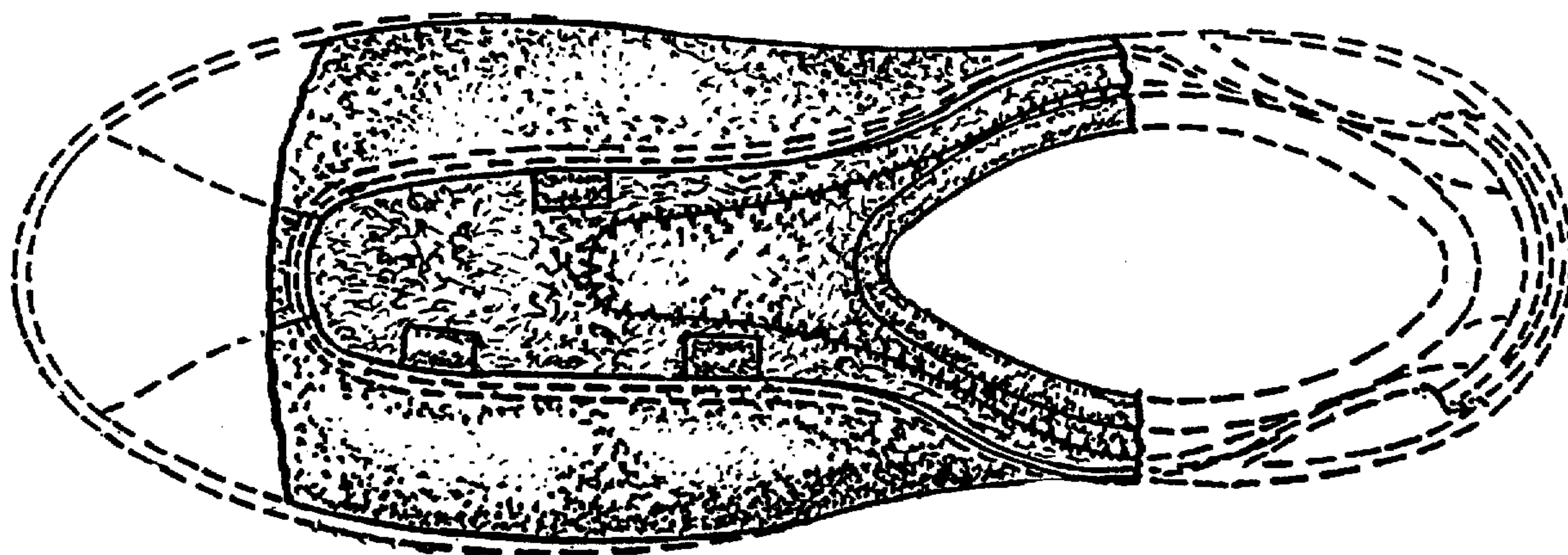

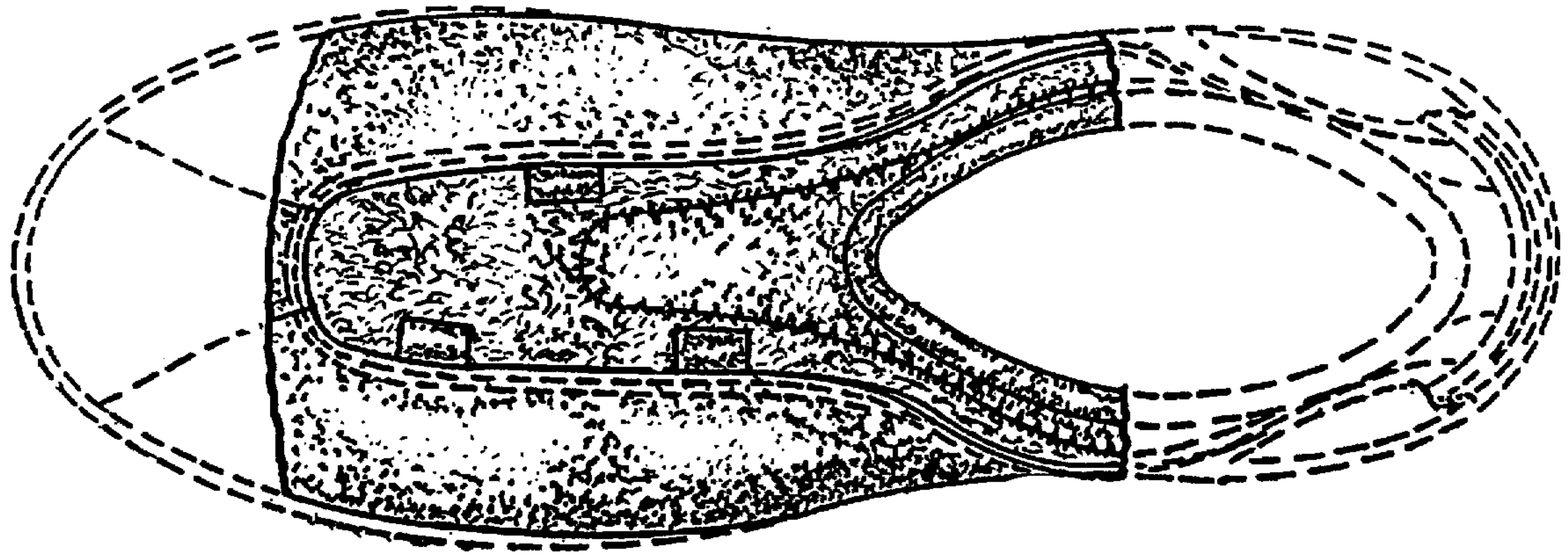

FIG. 1

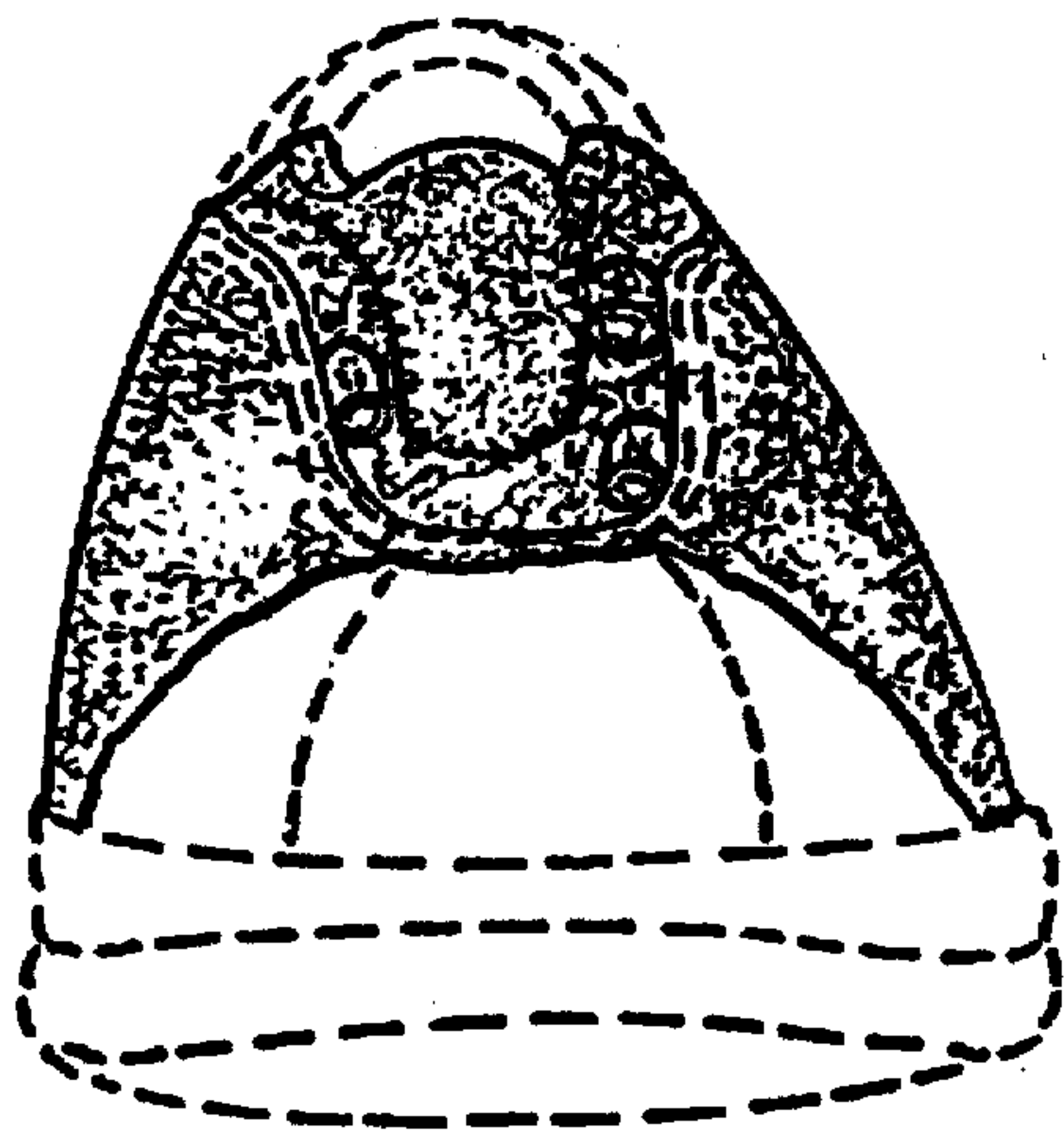

FIG. 2

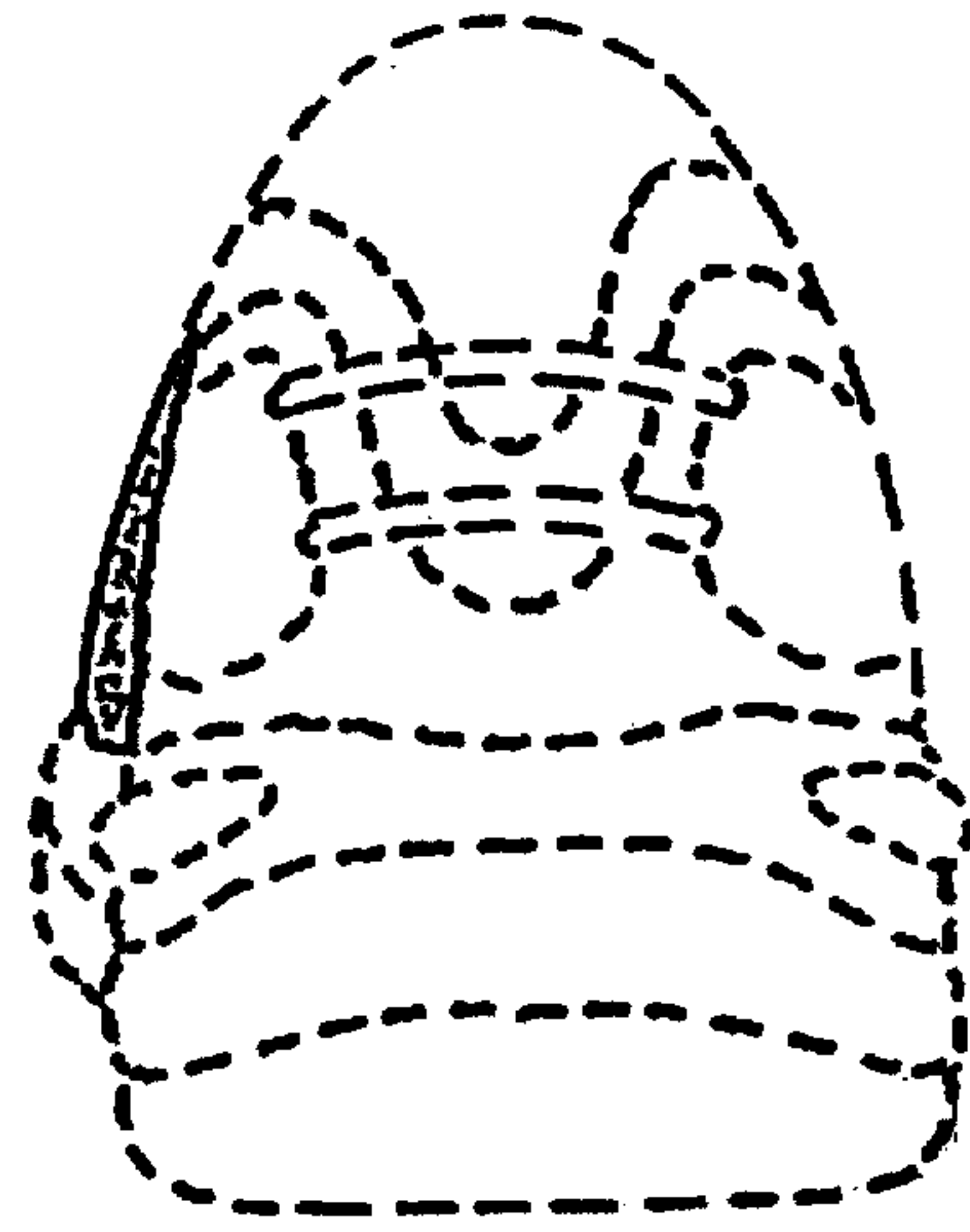

FIG. 3

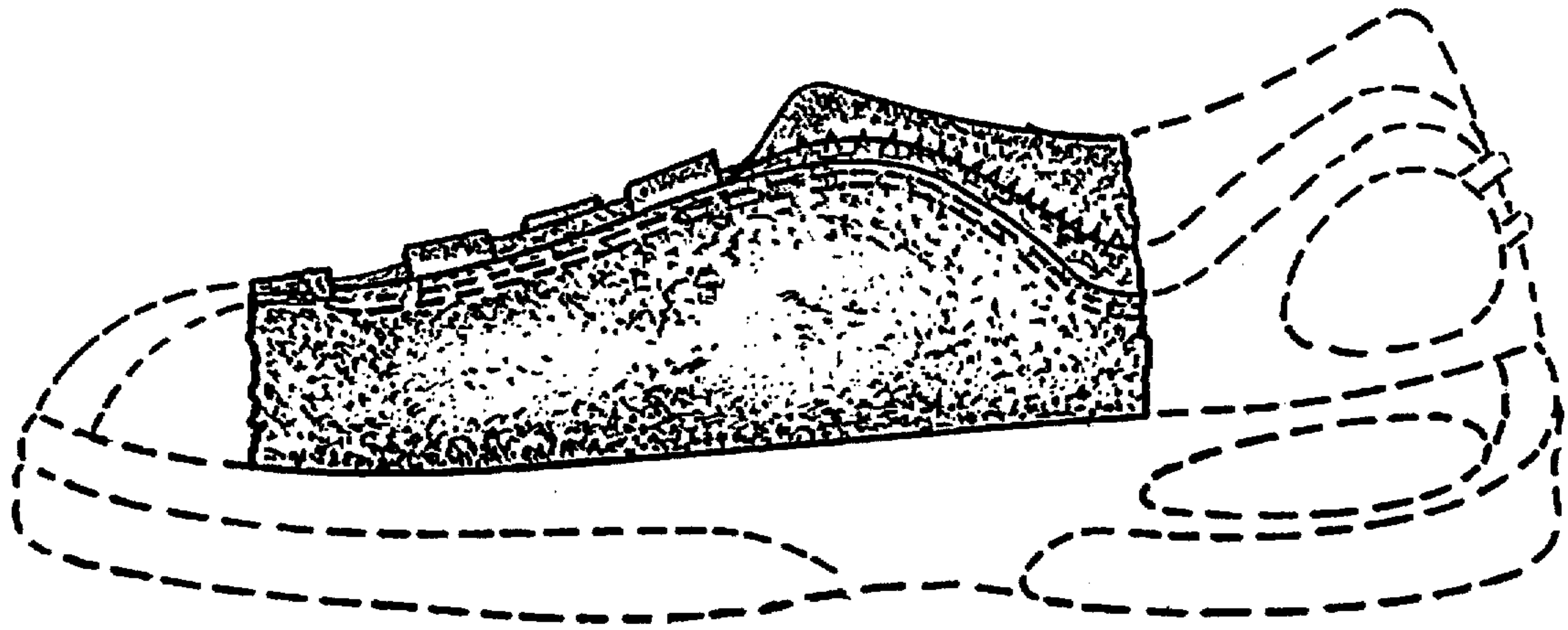

FIG. 4

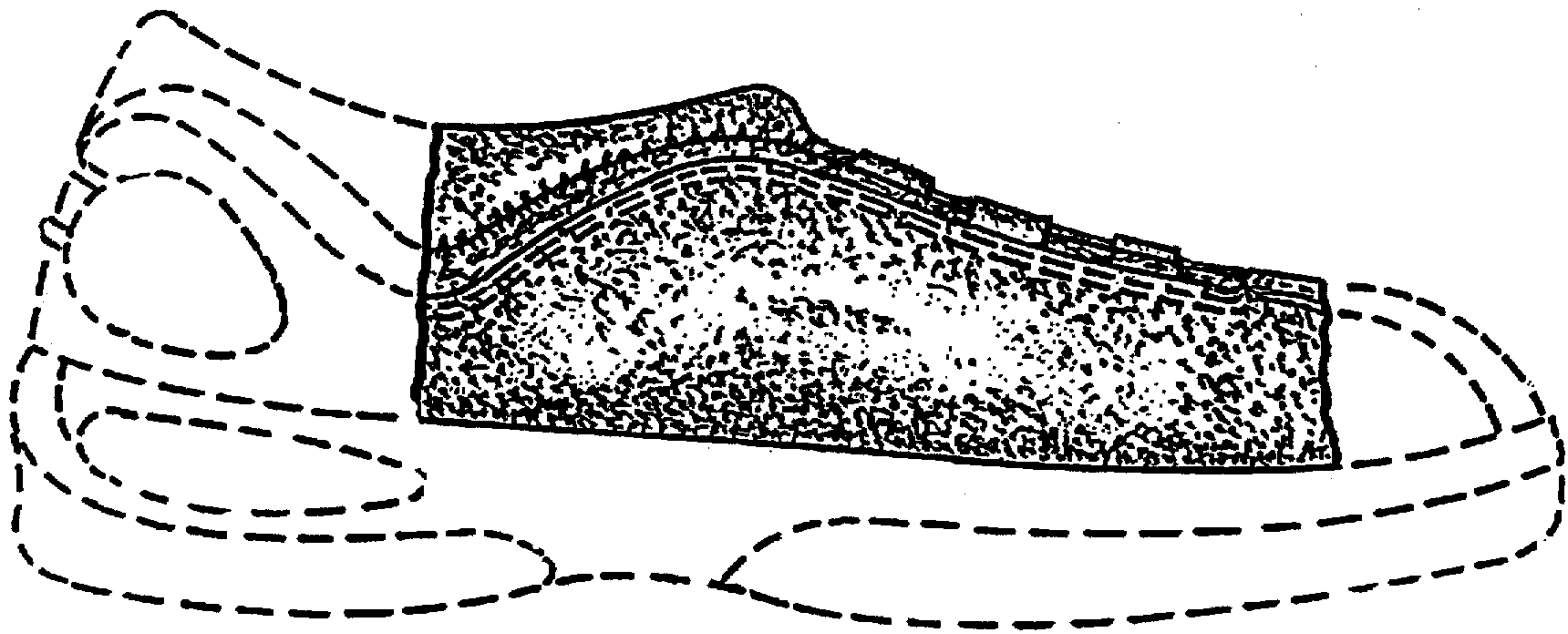

FIG. 5