



US00D390692S

United States Patent [19]
Dietrich

[11] **Patent Number:** **Des. 390,692**
[45] **Date of Patent:** ****Feb. 17, 1998**

[54] **SHOE SOLE**
[76] **Inventor:** **Stephan Dietrich**, Bucherstr. 81, 90419
Nürnberg, Germany
[**] **Term:** **14 Years**
[21] **Appl. No.:** **55,389**
[22] **Filed:** **Jun. 3, 1996**
[51] **LOC (6) Cl.** **02-04**
[52] **U.S. Cl.** **D2/959**
[58] **Field of Search** D2/902, 906, 908,
D2/910, 946, 951, 953, 954, 956, 957,
959, 960, 962, 964; 36/25 R, 28, 29, 32 R,
43, 44, 59 C, 59 D, 84, 89, 101-107, 114,
132, 136

5,461,801 10/1995 Anderton 36/114

Primary Examiner—Ralf Seifert
Attorney, Agent, or Firm—Marger, Johnson McCollom &
Stolwitz, P.C.

[57] **CLAIM**

The ornamental design for a shoe sole, as shown and
described.

DESCRIPTION

FIG. 1 is a bottom plan view of a shoe sole showing my new
design;
FIG. 2 is a right side elevational view thereof;
FIG. 3 is a left elevational view thereof;
FIG. 4 is a front elevational view thereof;
FIG. 5 is a rear elevational view thereof;
FIG. 6 is a top plan view; and,
FIG. 7 is a right front perspective view.
The broken lines shown in FIG. 2 showing a shoe upper
and/or shoe midsole are for illustrative purposes only and
form no part of the claimed design.

[56] **References Cited**
U.S. PATENT DOCUMENTS
D. 376,683 12/1996 Gaudio et al. D2/954
4,361,971 12/1982 Bowerman 36/28
4,546,559 10/1985 Dassler 36/114

1 Claim, 3 Drawing Sheets

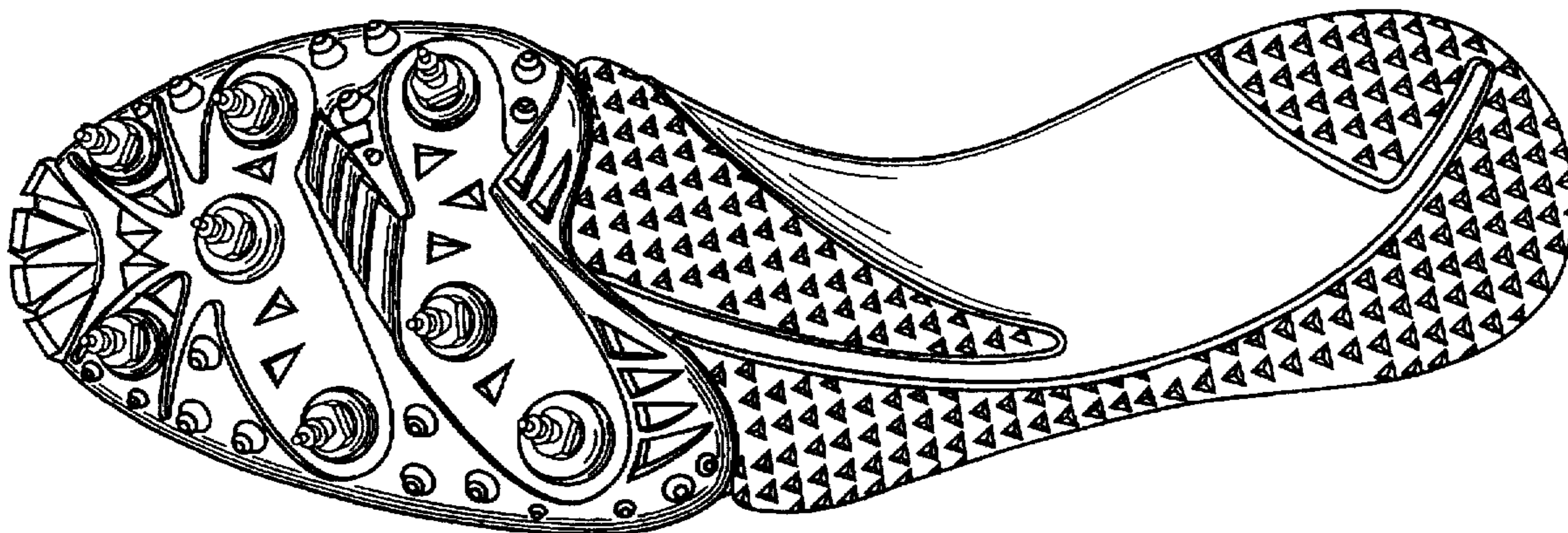

FIG. 1

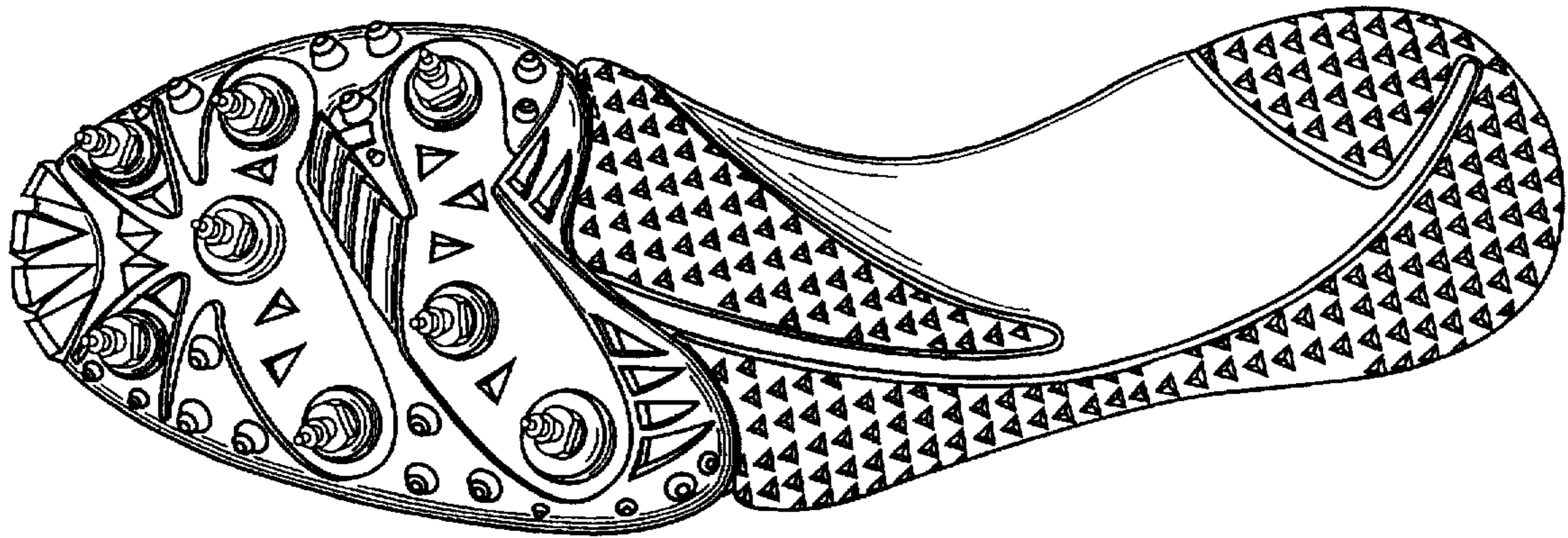

FIG. 2

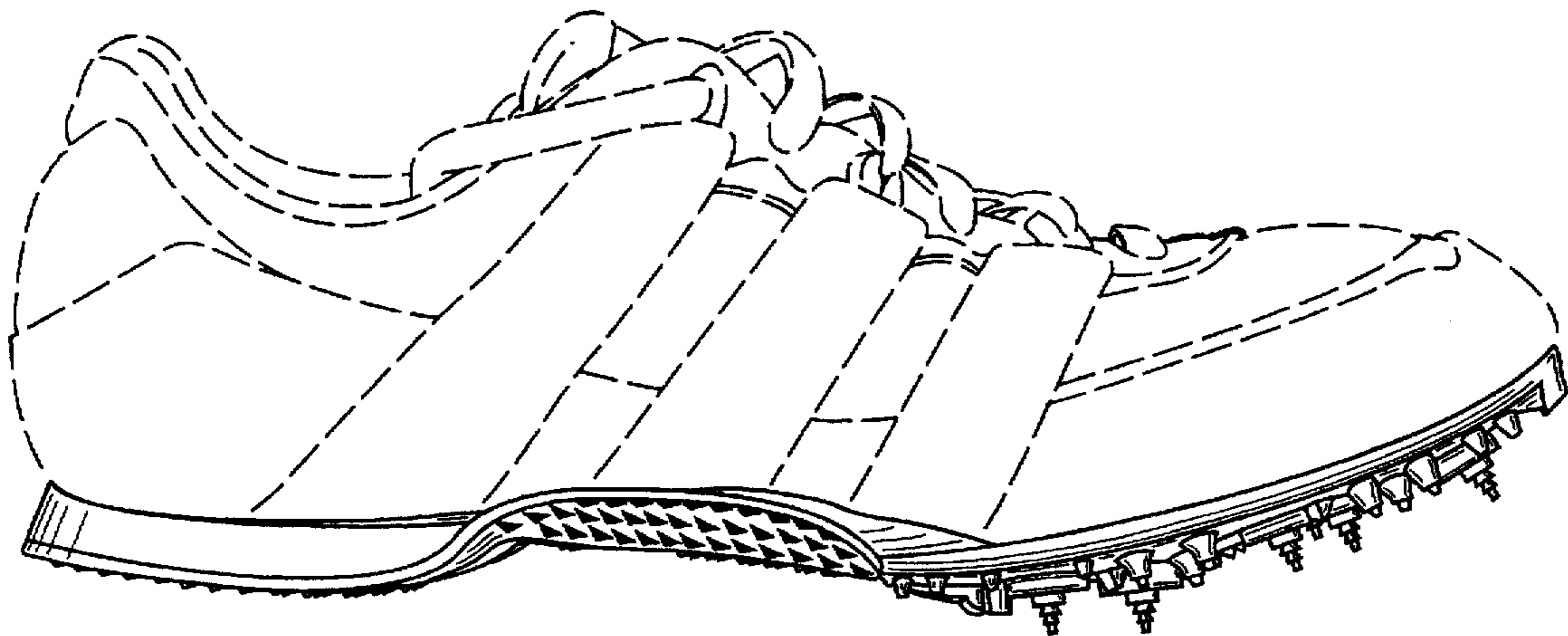

FIG. 3

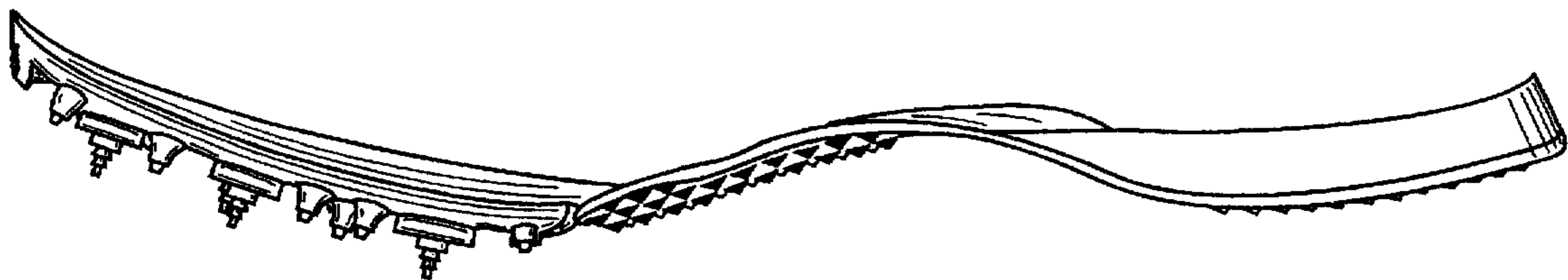

FIG. 4

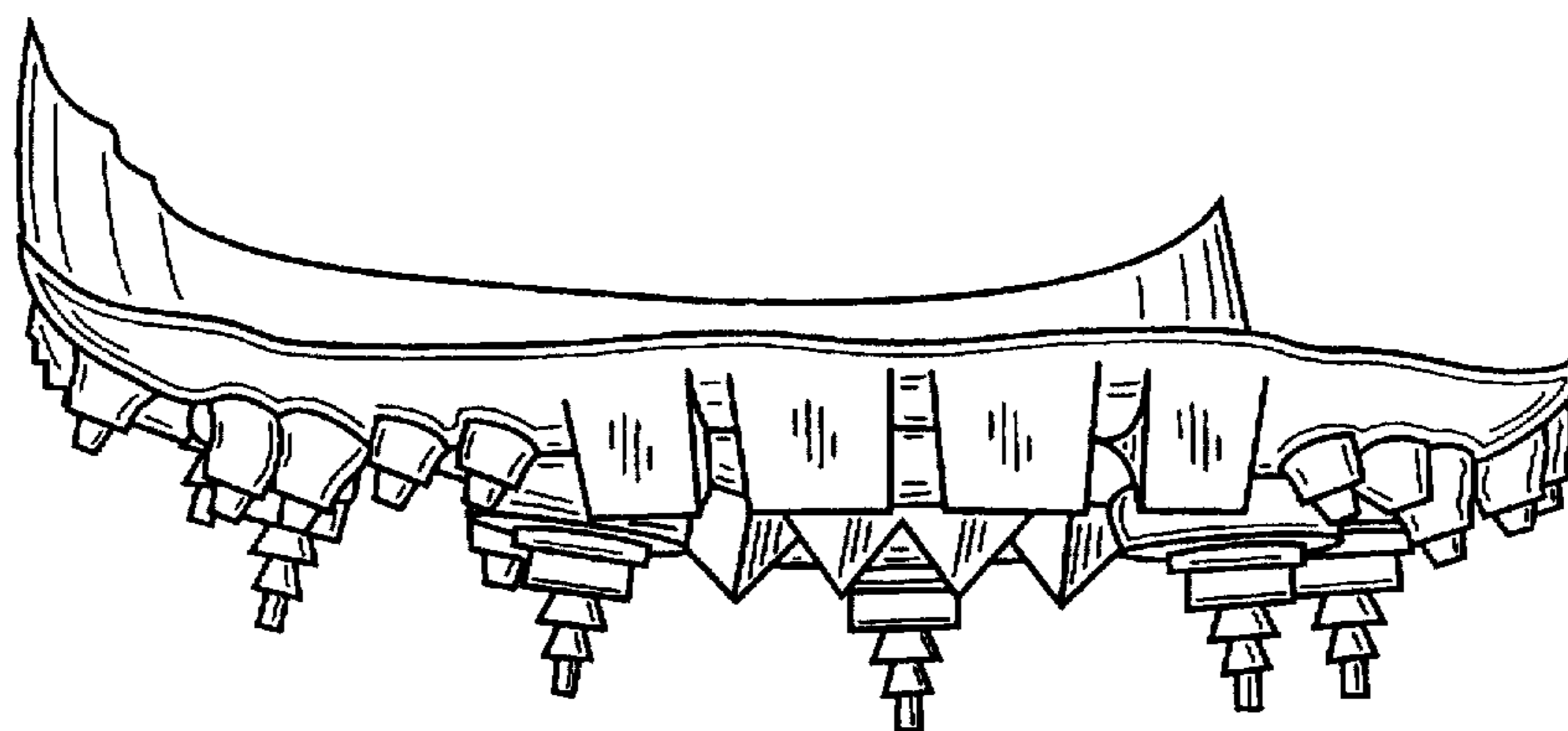

FIG. 5

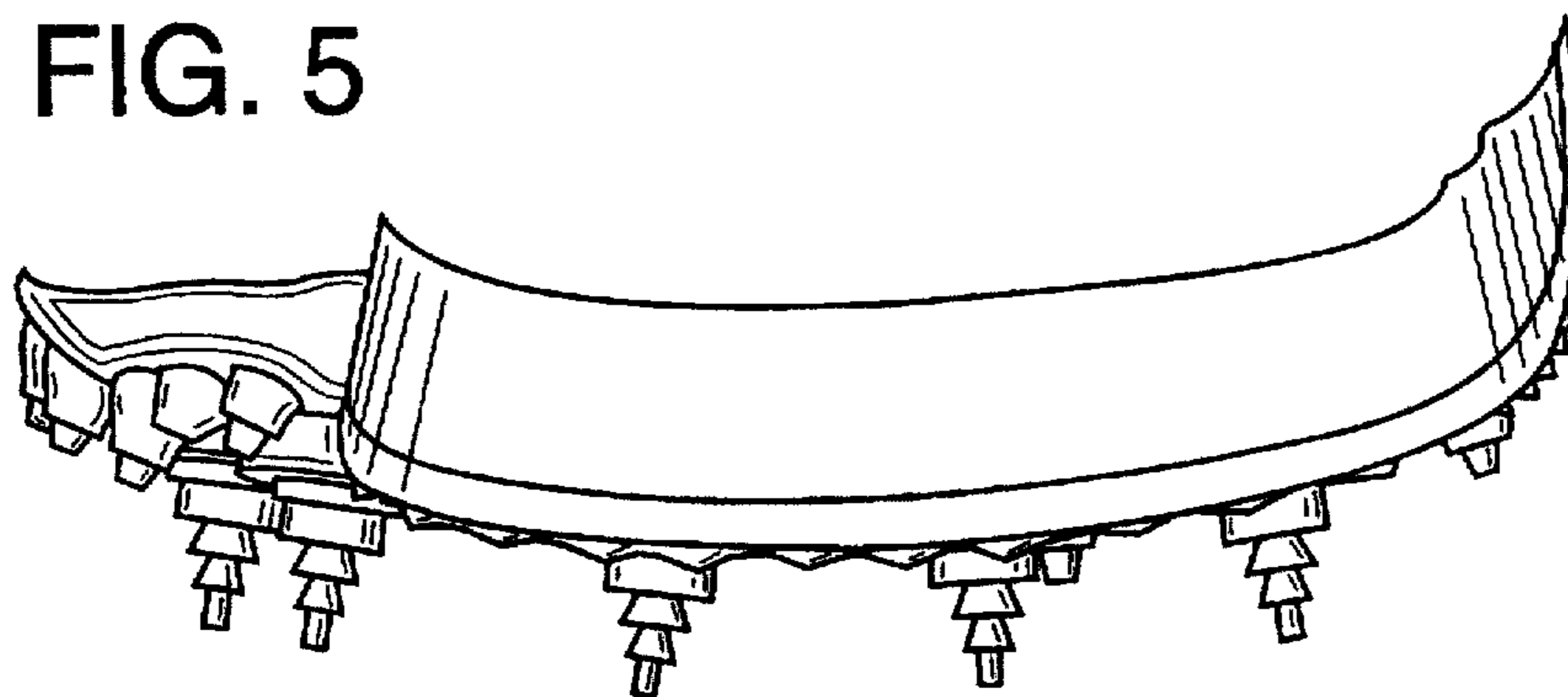

FIG. 6

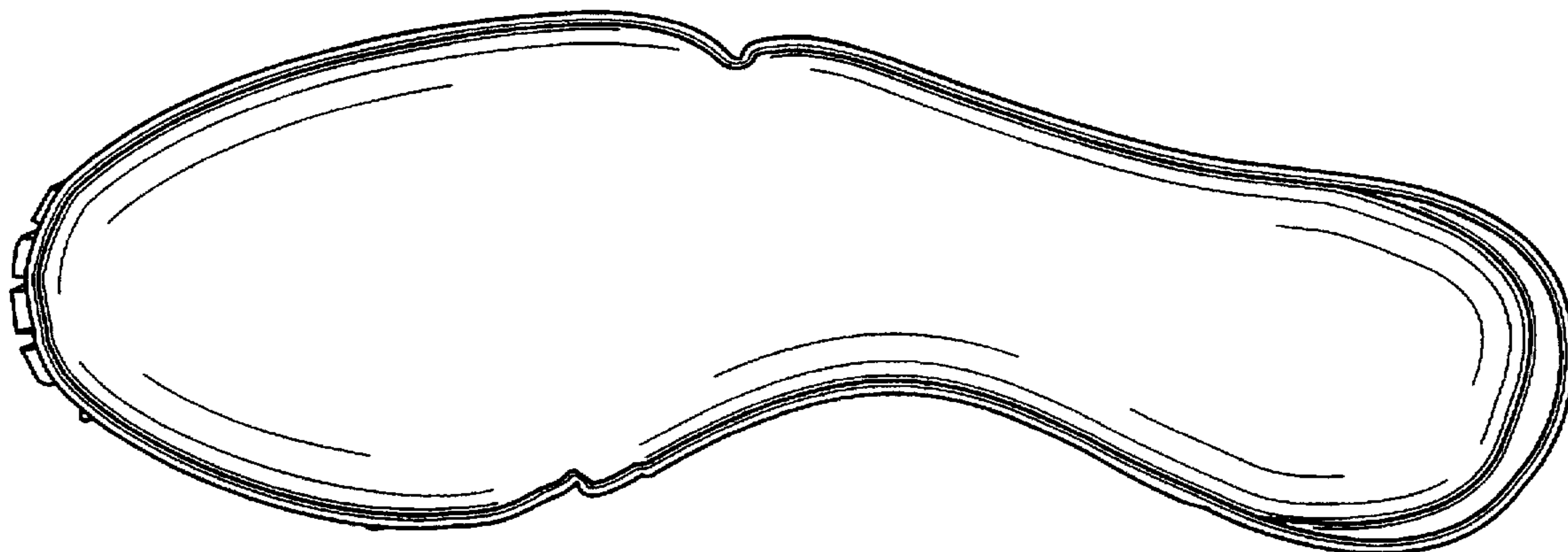

FIG. 7

