



US00D390621S

United States Patent [19]
Cosentino

[11] **Patent Number: Des. 390,621**
[45] **Date of Patent: **Feb. 10, 1998**

[54] **INLINE SKATING RAMP DEVICE**

[76] **Inventor: Robert Cosentino, 1562 Kalda La., East Meadow, N.Y. 11554**

[**] **Term: 14 Years**

[21] **Appl. No.: 68,044**

[22] **Filed: Mar. 19, 1997**

[51] **LOC (6) Cl. 21-03**

[52] **U.S. Cl. D21/240**

[58] **Field of Search D21/240, 242; 472/88-91**

[56] **References Cited**

U.S. PATENT DOCUMENTS

D. 257,874	1/1981	Sheehan et al.	D21/244
D. 340,101	10/1993	Ingold et al.	D21/244
4,423,864	1/1984	Wilk	472/91

OTHER PUBLICATIONS

Skateborder; p. 94, ramp on bottom of page, Sep. 1997.

Primary Examiner—Ted Shooman

Assistant Examiner—Mitchell I. Siegel

[57] **CLAIM**

The ornamental design for an inline skating ramp device, as shown and described.

DESCRIPTION

FIG. 1 is a front elevational view of the inline skating ramp device showing my new design;

FIG. 2 is a rear elevational view thereof;

FIG. 3 is a right side view thereof;

FIG. 4 is a left side view thereof;

FIG. 5 is a top plan view thereof;

FIG. 6 is a bottom plan view thereof; and,

FIG. 7 is an exploded isometric view thereof.

1 Claim, 3 Drawing Sheets

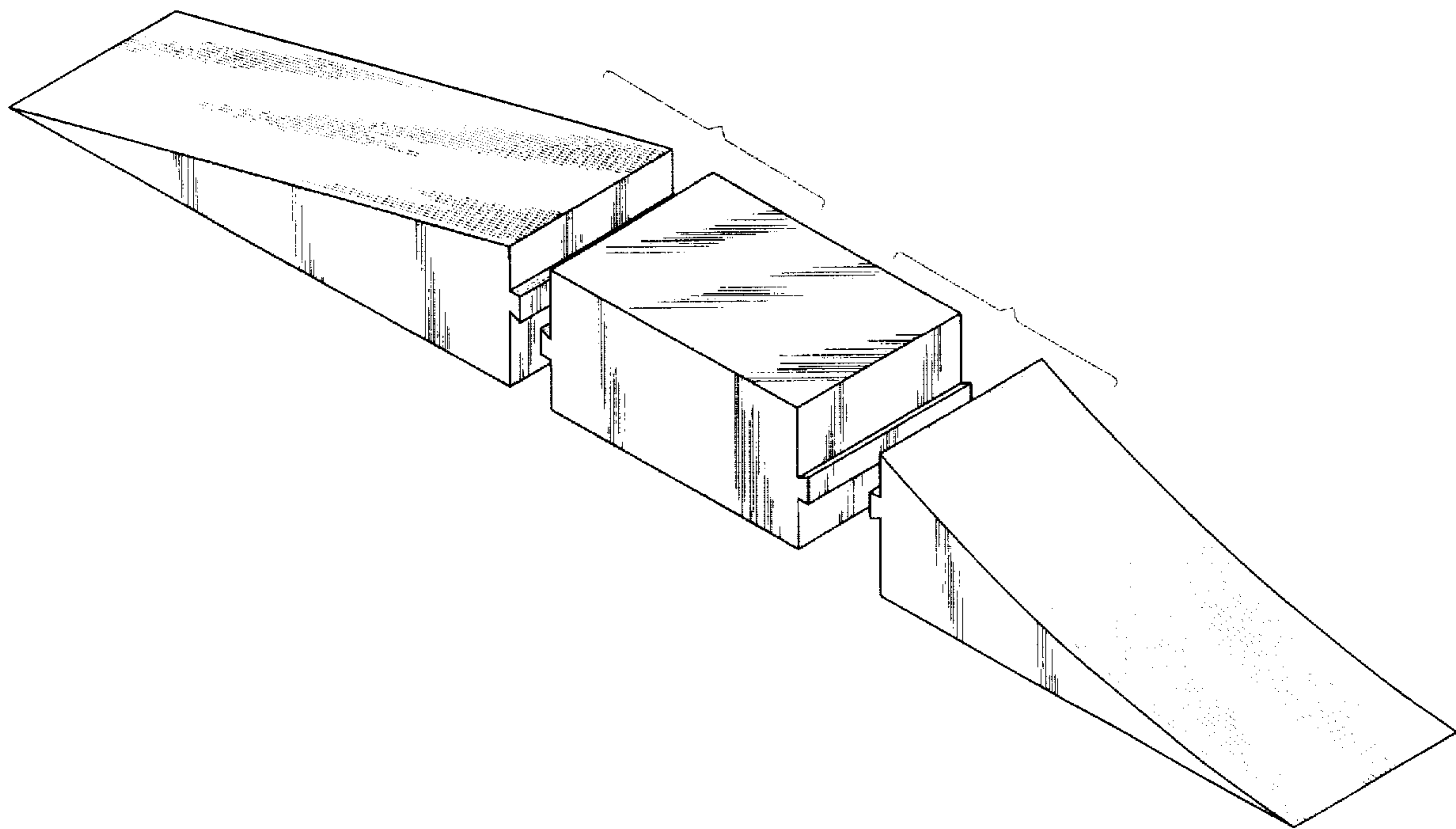

FIG. 1

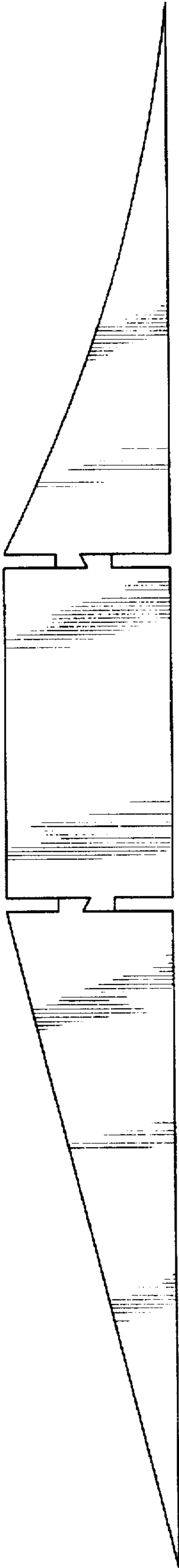

FIG. 2

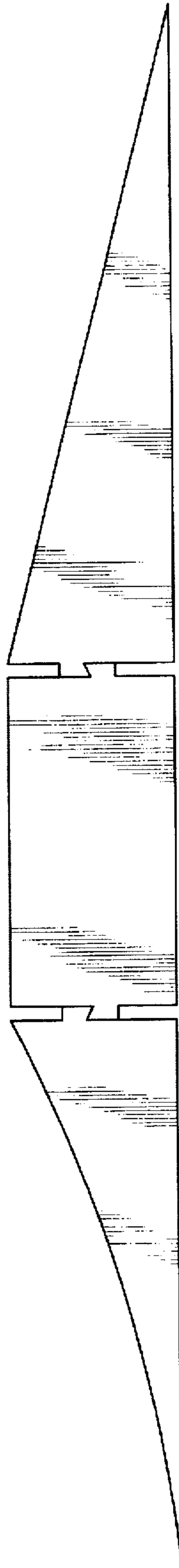

FIG. 3

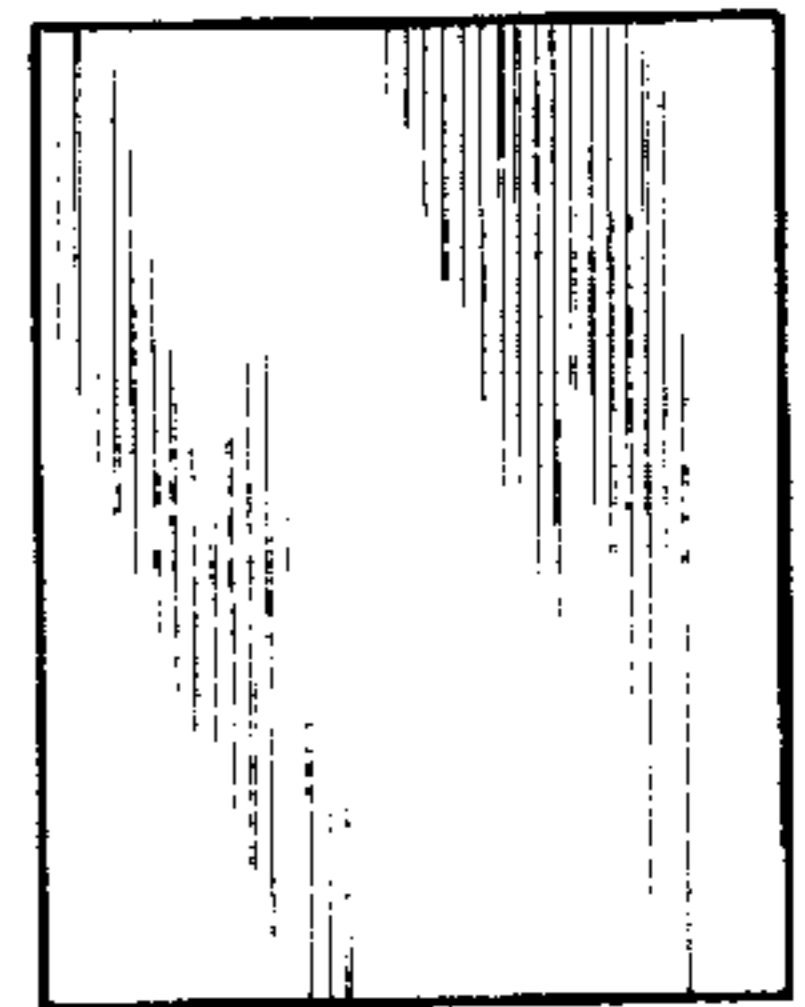

FIG. 4

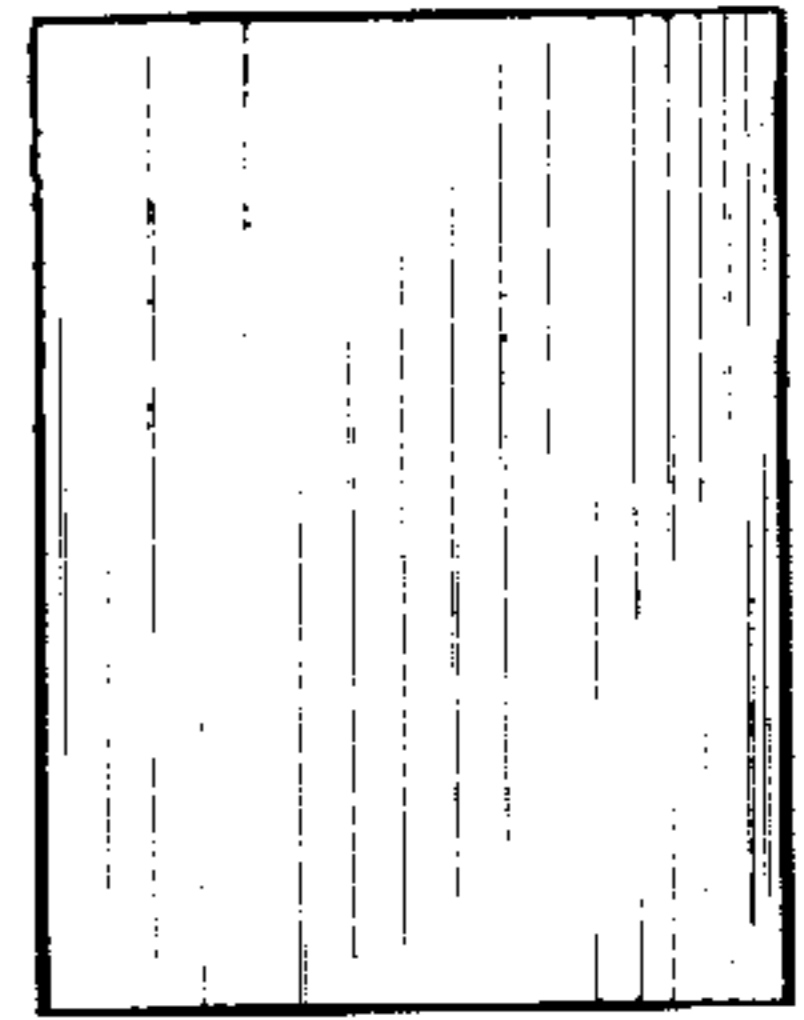

FIG. 5

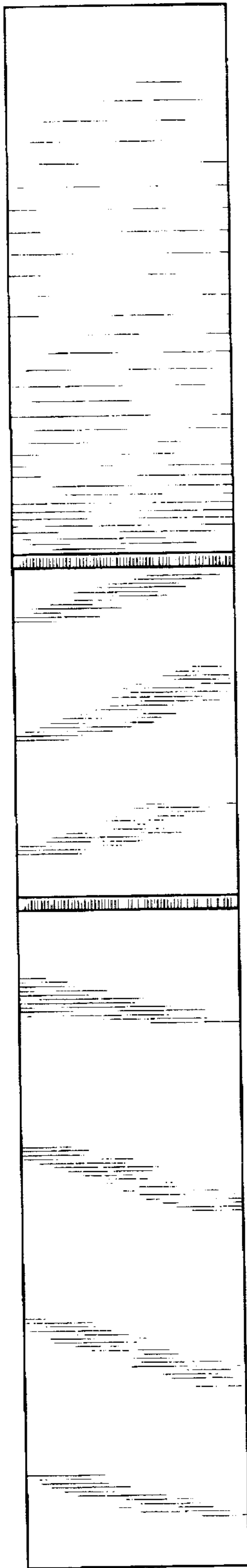
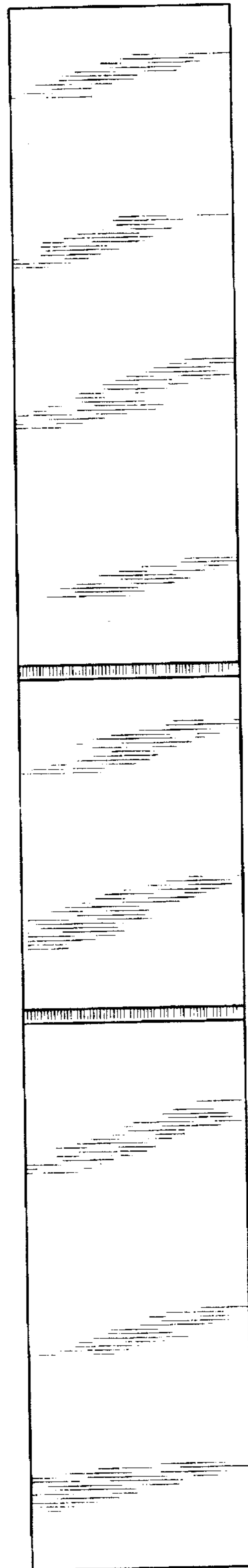

FIG. 6



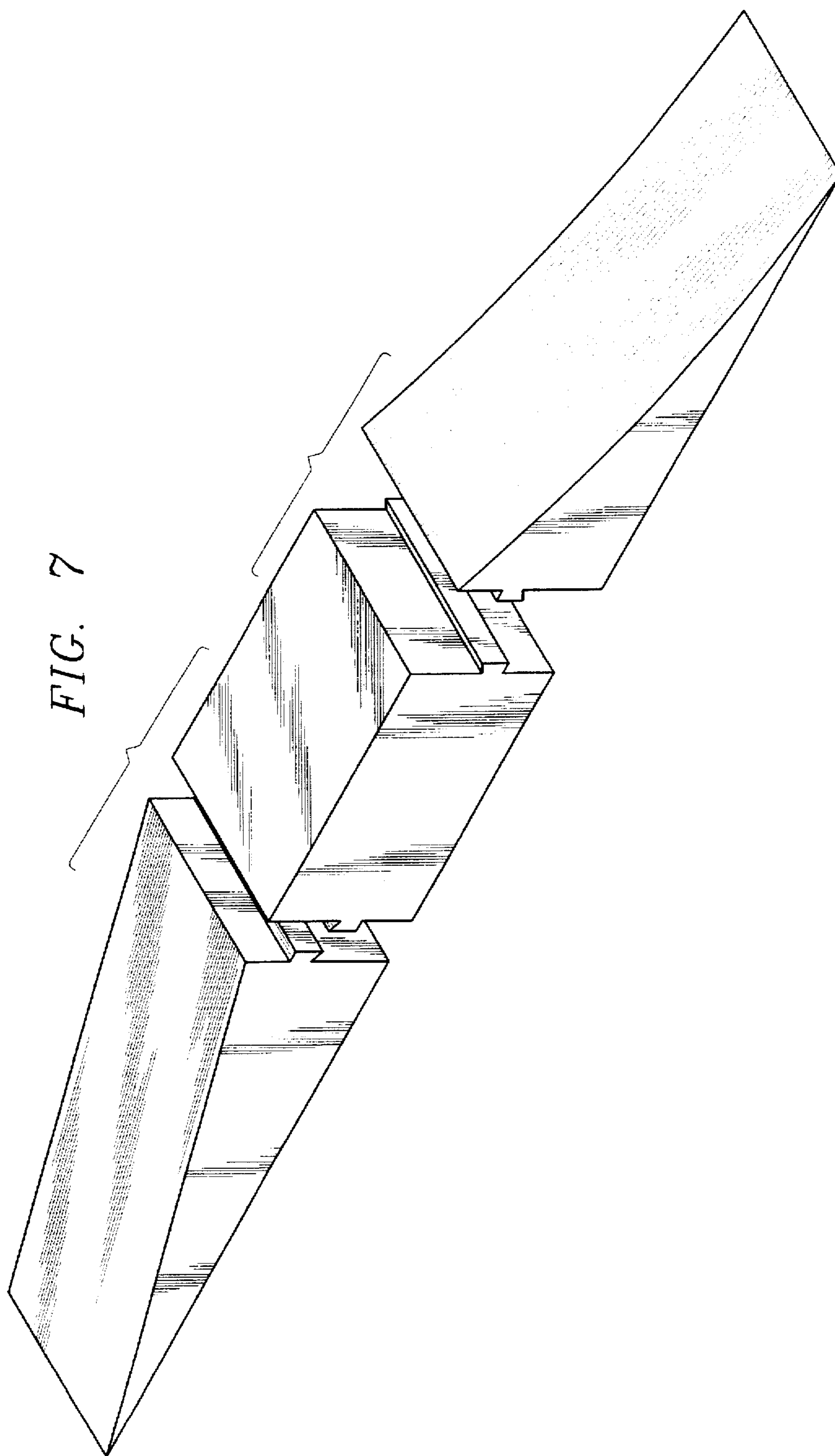

FIG. 7