



US00D390520S

United States Patent [19]

Grosskopf et al.

[11] Patent Number: **Des. 390,520**

[45] Date of Patent: ****Feb. 10, 1998**

[54] **TIRE TREAD**

[75] Inventors: **Paul Phillip Grosskopf**, Greenville;
Charles Chesley Rowe, Clemson, both
of S.C.

[73] Assignee: **Michelin Recherche et Technique
S.A.**, Granges-Paccot, Switzerland

[**] Term: **14 Years**

[21] Appl. No.: **68,111**

[22] Filed: **Feb. 21, 1997**

[51] LOC (6) Cl. **12-15**

[52] U.S. Cl. **D12/147**

[58] Field of Search D12/136, 138,
D12/140-152; 152/209 A, 209 B, 209 D,
209 R

[56] **References Cited**

U.S. PATENT DOCUMENTS

D. 204,535	4/1966	Anslow	D12/151
D. 242,785	12/1976	Blankenship	D12/147
D. 246,364	11/1977	Candiliotis	D12/151
D. 250,107	10/1978	Iwata et al.	D12/146
D. 253,645	12/1979	Peron	D12/147
D. 279,178	6/1985	Nakamura et al.	D12/151
D. 294,813	3/1988	Fujiwara	D12/147
D. 304,559	11/1989	Yamada	D12/146
D. 354,027	1/1995	Grosskopf	D12/146
D. 362,216	9/1995	White	D12/147
D. 362,217	9/1995	McKisson	D12/147

OTHER PUBLICATIONS

Avon AV4 Supervan Tire, 1995 Tread Design Guide, p. 77,
Jan. 1995.

Ohtsu Hi-Steel Radial Tire, 1995 Tread Design Guide, p.
153, Jan. 1995.

Temco Implement Flotation Tire, 1995 Tread Design Guide,
p. 204, Jan. 1995.

Tread Design Guide, 1990, p. 135 Sears Trailhandler LT.

Tread Design Guide, 1990, p. 157 Dunlop SP231.

Tread Design Guide, 1990, p. 189 Yokohama MY243.

Tread Design Guide, 1996, p. 49 Michelin X Radial.

Tread Design Guide, 1996, p. 75 Uniroyal Tiger Paw ASC.

Tread Design Guide, 1996, p. 117 Star Trail Buster Radial
II.

Tread Design Guide, 1996, p. 142 Hankook Z59.

Tread Design Guide, 1996, p. 162 Toyo M315Z.

Primary Examiner—James Gandy

Assistant Examiner—Robert M. Spear

Attorney, Agent, or Firm—Alan A. Csontos; Robert R. Reed

[57] **CLAIM**

The ornamental design for a tire tread, as shown and
described.

DESCRIPTION

FIG. 1 is a perspective view of a tire tread showing our new
design, it being understood that a tread pattern is repeated
uniformly throughout the outer circumference and shoulder
of a tire tread, the opposite side being the same as that
illustrated; and,

FIG. 2 is a enlarged fragmentary front elevation view of the
tread pattern of FIG. 1 showing our new design for the tire
tread.

The broken line showing of a tire inner bead and sidewall is
for illustrative purposes only and forms no part of the
claimed design.

1 Claim, 2 Drawing Sheets

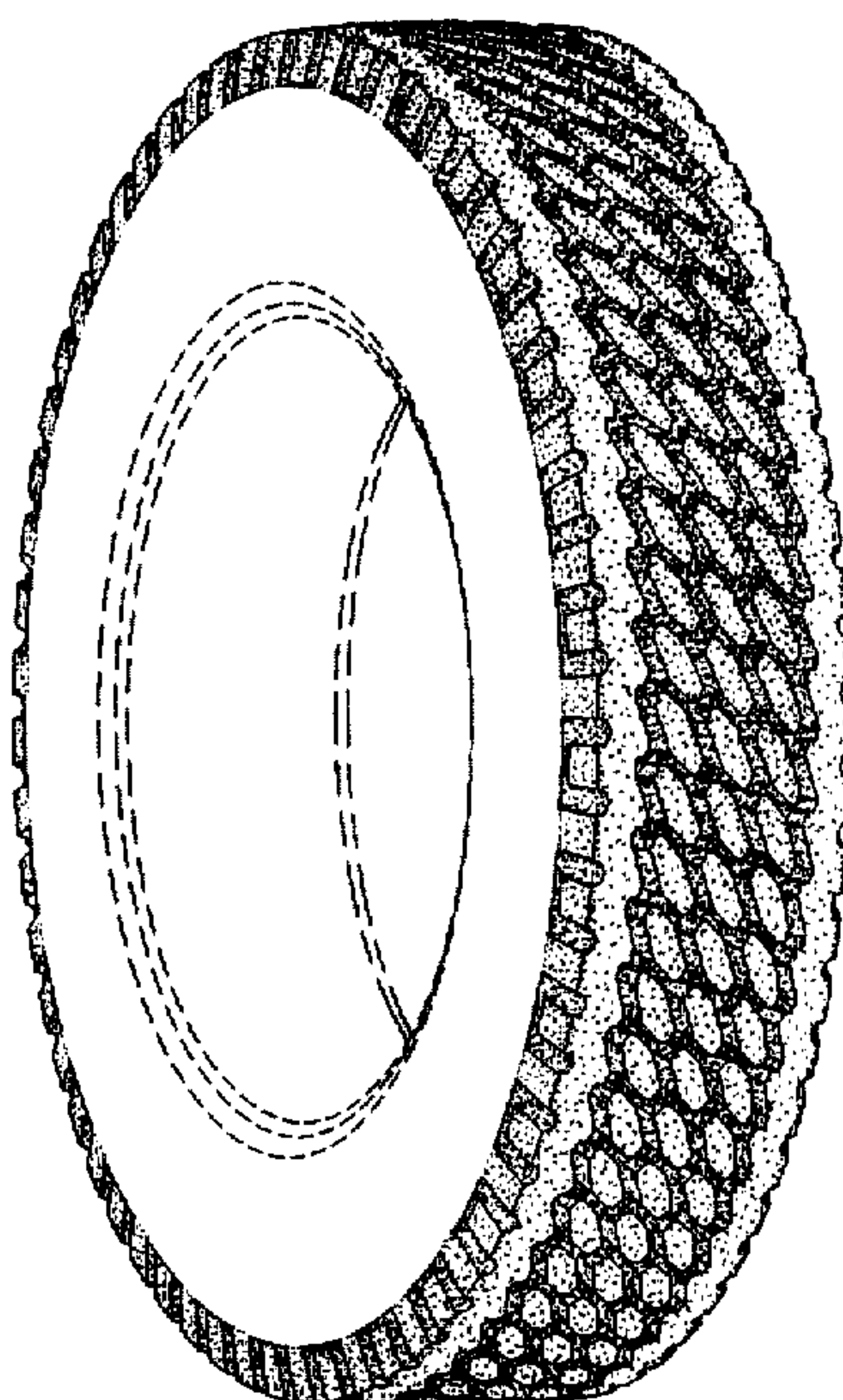

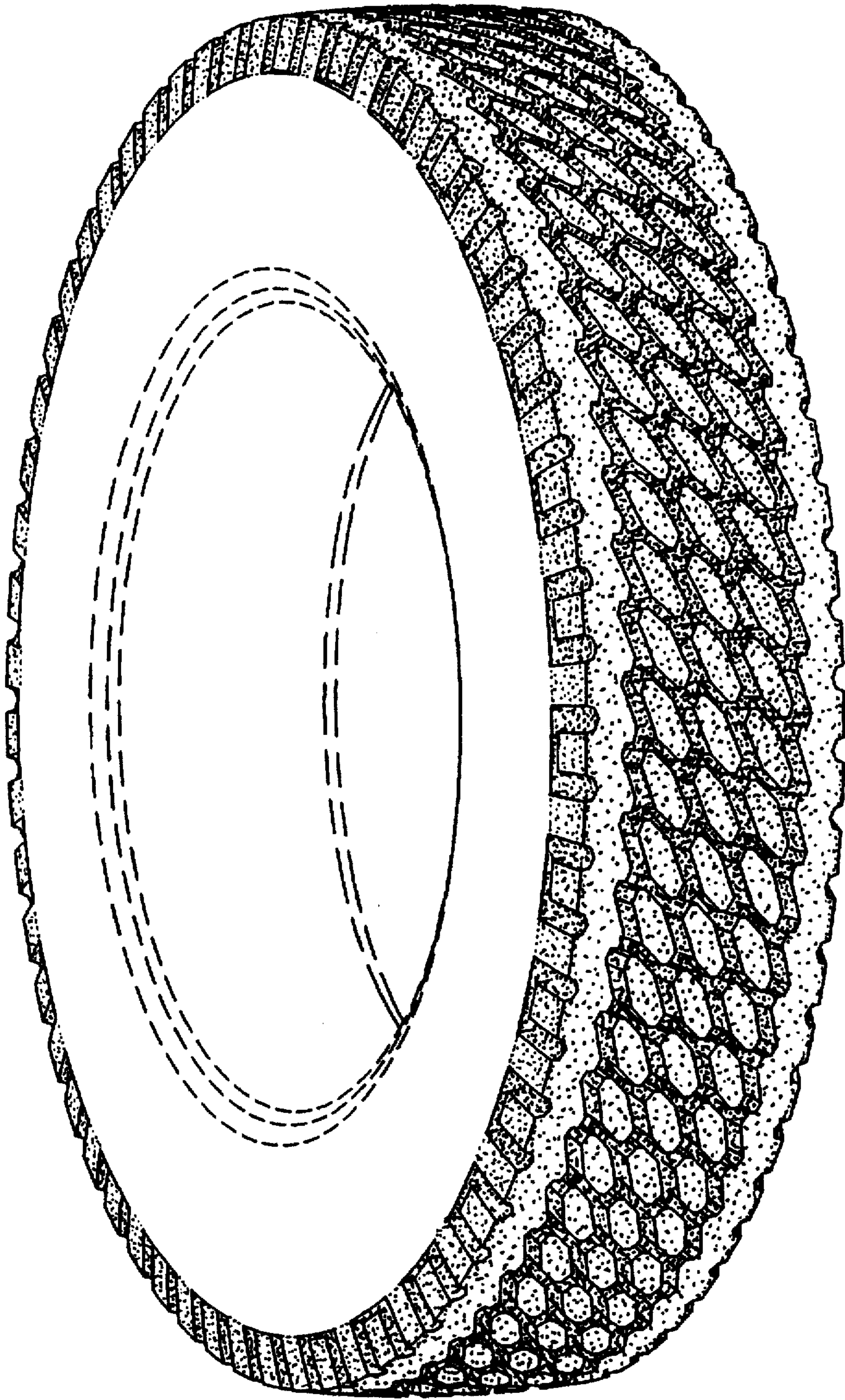

Fig. 1

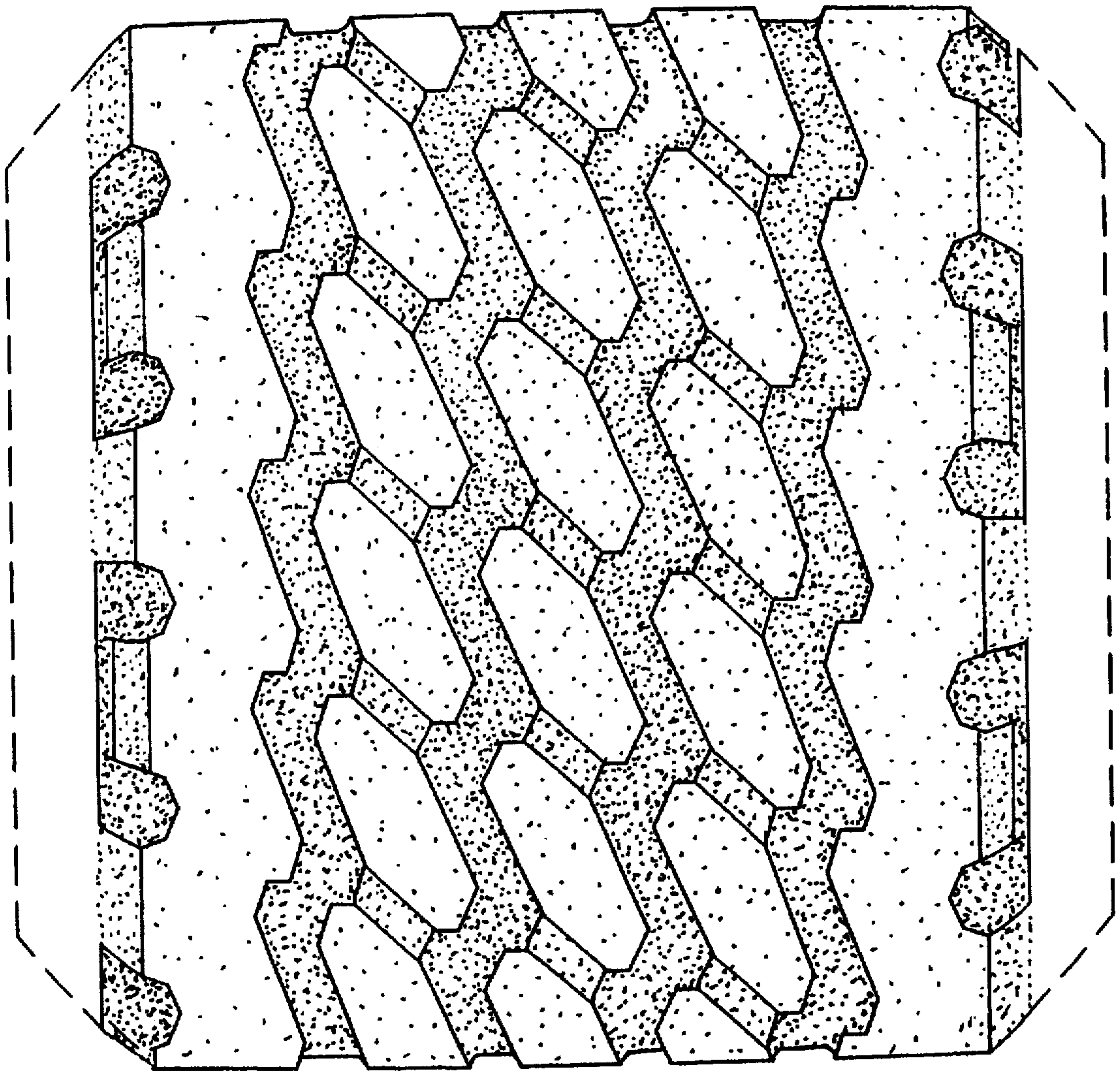

Fig. 2