



US00D390519S

United States Patent [19] White

[11] Patent Number: **Des. 390,519**
[45] Date of Patent: ****Feb. 10, 1998**

[54] **TIRE TREAD**

[75] Inventor: **Timothy Andrew White**, Greer, S.C.

[73] Assignee: **Michelin Recherche et Technique S.A.**, Granges-Paccot, Switzerland

[**] Term: **14 Years**

[21] Appl. No.: **68,100**

[22] Filed: **Jan. 31, 1997**

[51] LOC (6) Cl. **12-15**

[52] U.S. Cl. **D12/147**

[58] Field of Search **D12/136, 138,
D12/140-152; 152/209 A, 209 B, 209 D,
209 R**

[56] **References Cited**

U.S. PATENT DOCUMENTS

D. 362,215 9/1995 White **D12/147**
5,137,068 8/1992 Loidl et al. **152/209 R**

FOREIGN PATENT DOCUMENTS

M 90 03 981 11/1990 Germany .

OTHER PUBLICATIONS

CEAT TY924 AS Tire, 1996 Tread Design Guide, p. 94, Feb. 1996.

Yokohama Super Digger V SD-05 Tire, 1996 Tread Design Guide, p. 122, Feb. 1996.

Tread Design Guide, 1992, p. 20 Bridgestone Potenza RE88.
Tread Design Guide, 1992, p. 21 Bridgestone S321.
Tread Design Guide, 1992, p. 36 Falls Mastercraft A/S IV.
Tread Design Guide, 1992, p. 75 Telstar Trailboss II A/P.
Tread Design Guide, 1992, p. 109 BF Goodrich All-Weather Commercial LT.
Tread Design Guide, 1996, p. 46 Mastercraft A/S IV.
Tread Design Guide, 1996, p. 50 Michelin LTX M/S.
Tread Design Guide, 1996, p. 150 Michelin XDAZ.

Primary Examiner—James Gandy
Assistant Examiner—Robert M. Spear
Attorney, Agent, or Firm—Alan A. Csontos; Robert R. Reed

[57] **CLAIM**

The ornamental design for a tire tread, as shown and described.

DESCRIPTION

FIG. 1 is a perspective view of a tire tread showing my new design, it being understood that the tread pattern is repeated throughout the outer circumference and the shoulder of the tire tread, the opposite side being the same as that illustrated; and,

FIG. 2 is an enlarged fragmentary front elevation view of a portion of the tire tread of FIG. 1, showing my new design. The broken line showing of a tire inner bead and sidewall is for illustrative purposes only and forms no part of the claimed design.

1 Claim, 2 Drawing Sheets

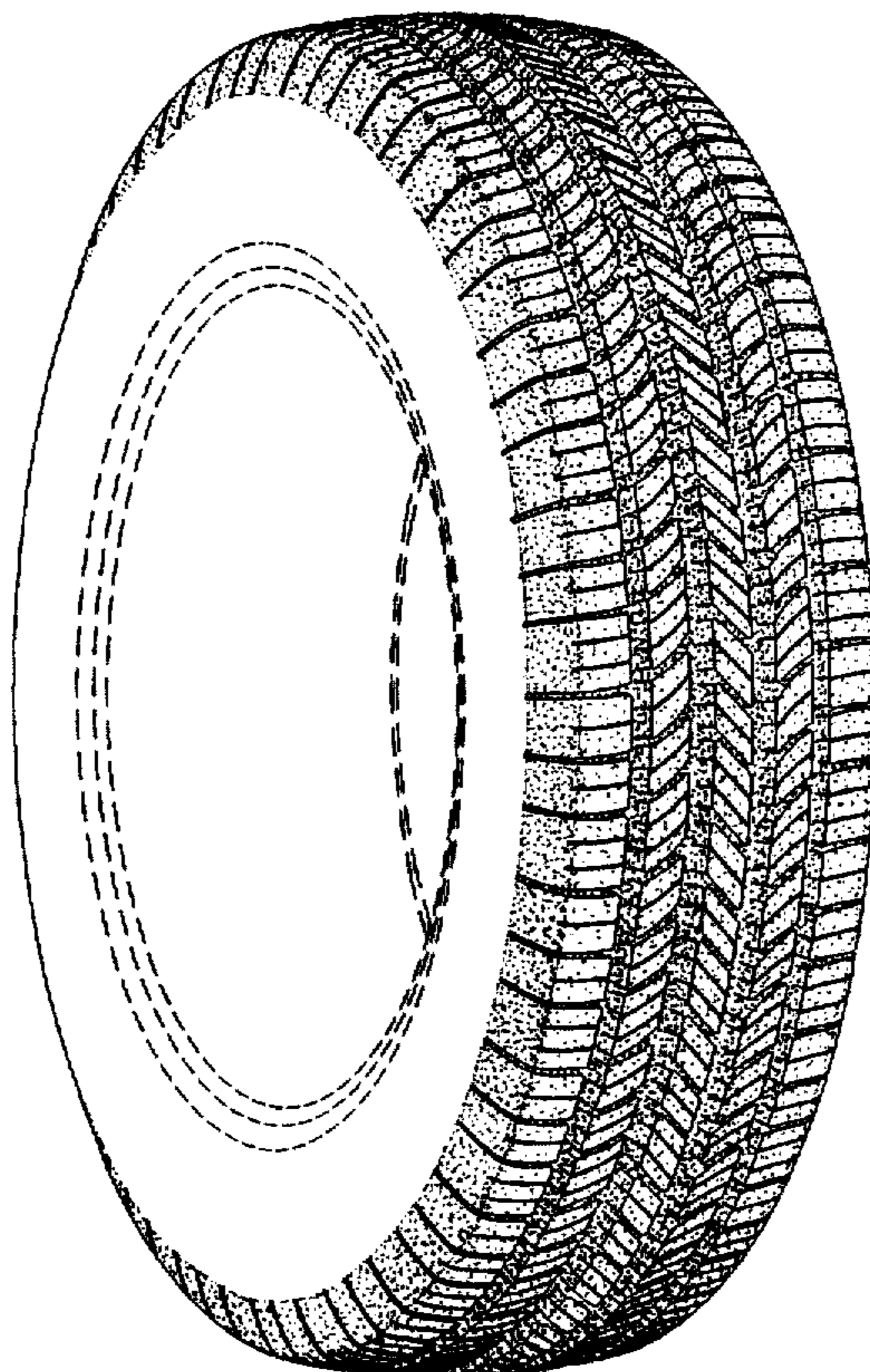

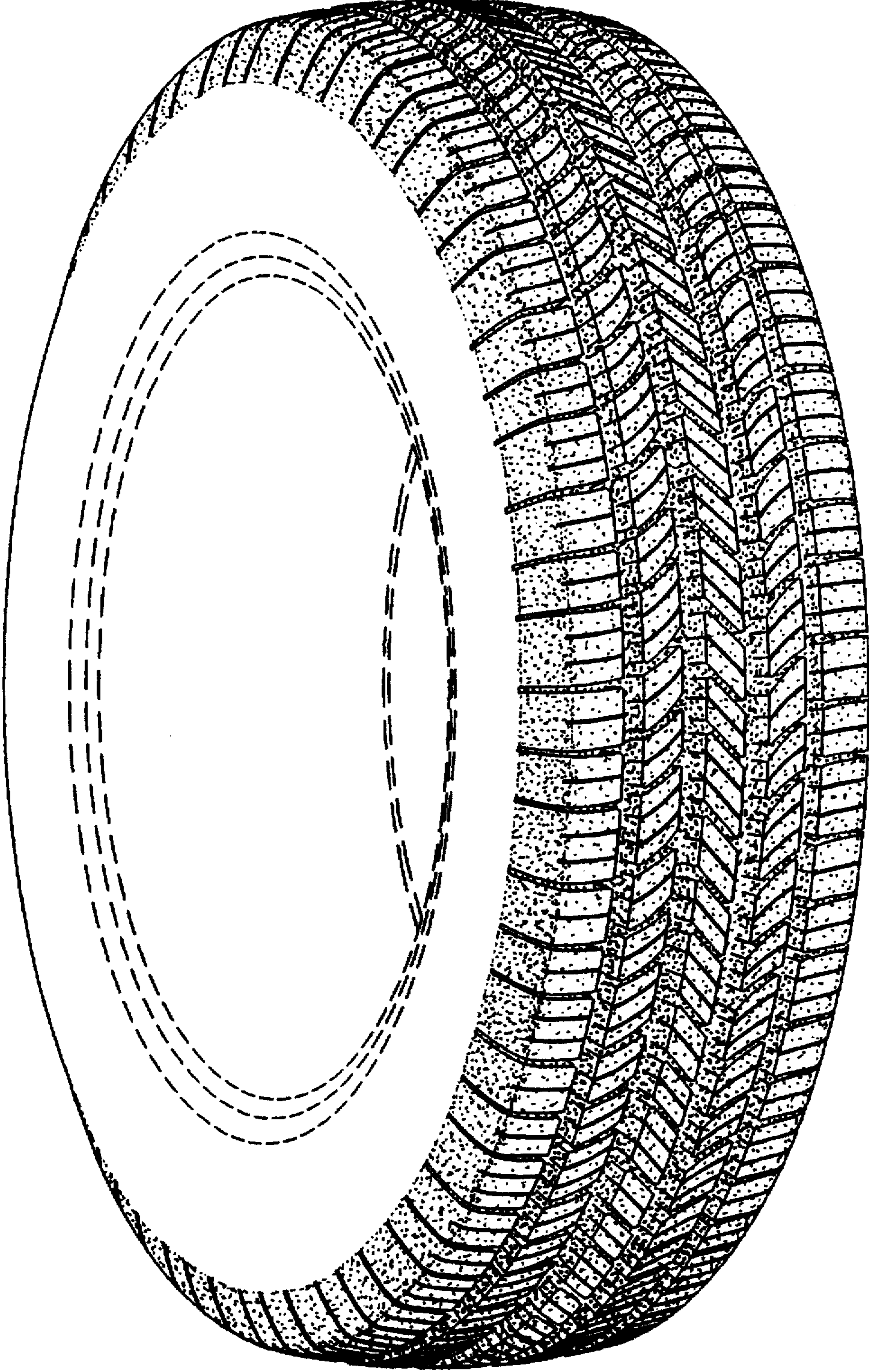

Fig. 1

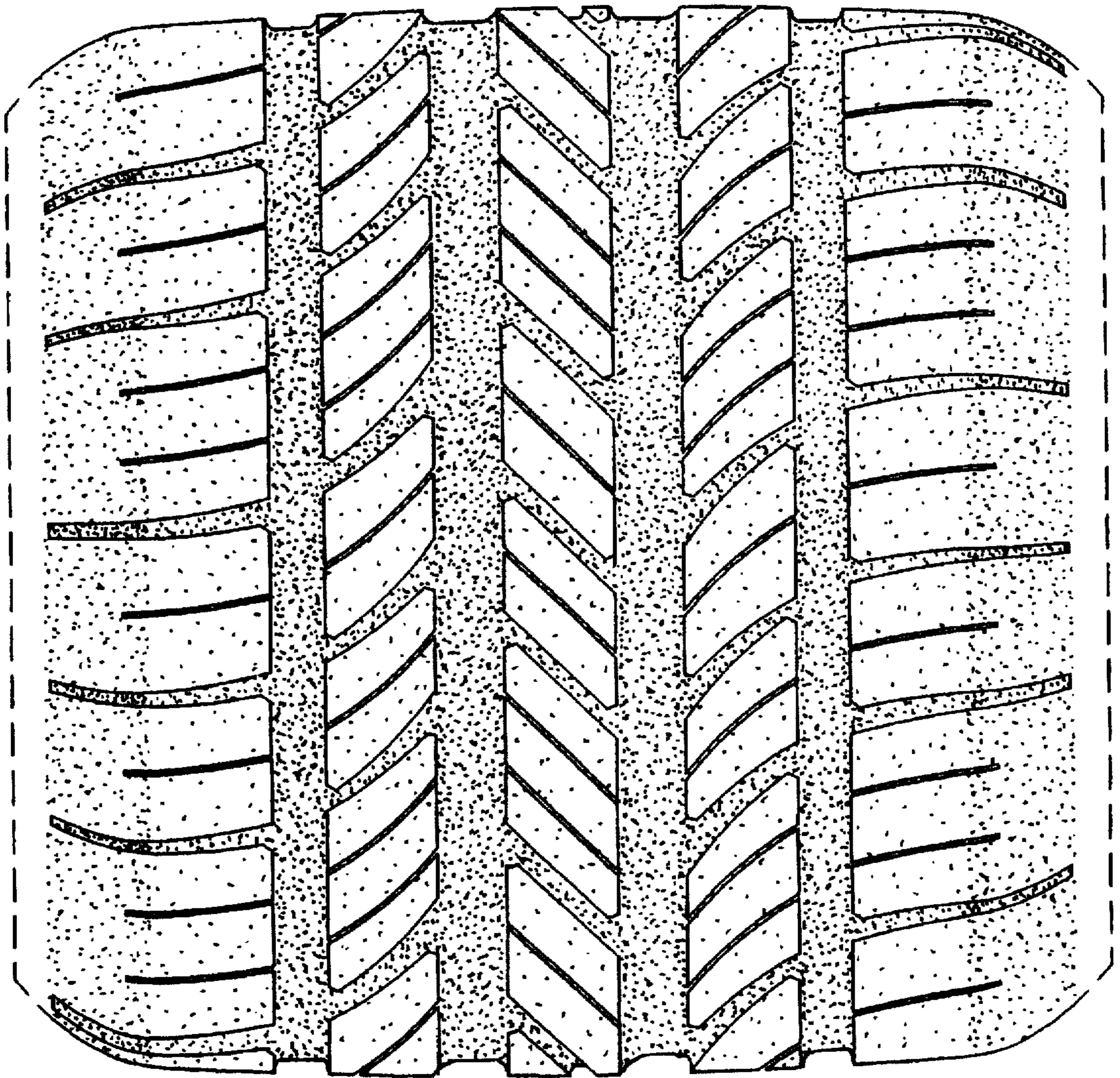

Fig. 2