



US00D390518S

United States Patent [19]

White et al.

[11] Patent Number: **Des. 390,518**

[45] Date of Patent: ****Feb. 10, 1998**

[54] **TIRE TREAD**

[75] Inventors: **Timothy Andrew White**, Greer;
Michael Paul Bundick, Simpsonville,
both of S.C.

[73] Assignee: **Michelin Recherche et Technique**
S.A., Switzerland

[**] Term: **14 Years**

[21] Appl. No.: **68,099**

[22] Filed: **Jan. 31, 1997**

[51] LOC (6) CL **12-15**

[52] U.S. Cl. **D12/147**

[58] Field of Search D12/136, 138,
D12/140-152; 152/209 A, 209 B, 209 D,
209 R

Tread Design Guide, 1996, p. 29, Fulda Y2000+.

Tread Design Guide, 1996, p. 50, Michelin LTX M/S.

Tread Design Guide, 1996, p. 52, Montgomery Ward Road
Tamer by Yokohama.

Michelin LTX A/T Tire, 1996 Tread Design Guide, p. 50,
Feb. 1996.

Sonic Apache Radial A/P Tire, Tire Review Magazine, p. 41,
Jan. 1996.

Primary Examiner—James Gandy

Assistant Examiner—Robert M. Spear

Attorney, Agent, or Firm—Alan A. Csontos; Robert R. Reed

[57] **CLAIM**

The ornamental design for a tire tread, as shown and
described.

[56] **References Cited**

U.S. PATENT DOCUMENTS

D. 281,408	11/1985	Graas	D12/147
D. 329,218	9/1992	Ohtsu	D12/147
D. 362,215	9/1995	White	D12/147
D. 365,067	12/1995	Kotanides, Jr. et al.	D12/147
D. 380,427	7/1997	Hubbell, Jr.	D12/147

FOREIGN PATENT DOCUMENTS

M 90 03 981	11/1990	Germany .
M 92 06 636	5/1993	Germany .

OTHER PUBLICATIONS

Tread Design Guide, 1992, p. 21, Bridgestone 5321.
Tread Design Guide, 1996, p. 12, Bridgestone Potenza
RE88.

DESCRIPTION

FIG. 1 is a perspective view of a tire showing our new tire
tread design, it being understood that the tread pattern is
repeated uniformly over the outer circumference and shoul-
der of the tire, the opposite side being the same as that
illustrated; and,

FIG. 2 is an enlarged fragmentary front elevation view of the
tread pattern of FIG. 1 showing our new tire tread design.

The broken line showing of a tire inner bead and sidewall is
for illustrative purposes only and forms no part of the
claimed design.

1 Claim, 2 Drawing Sheets

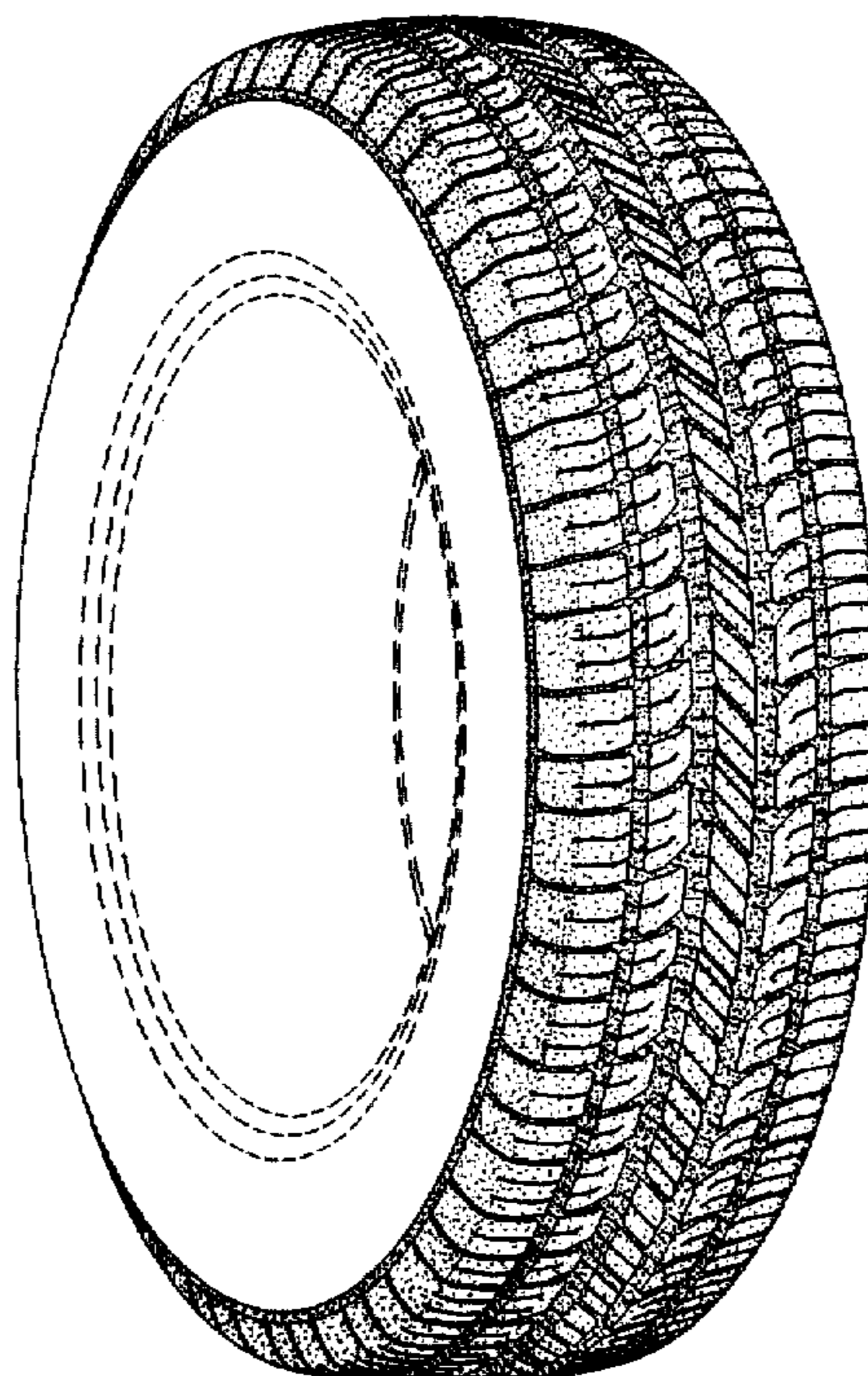

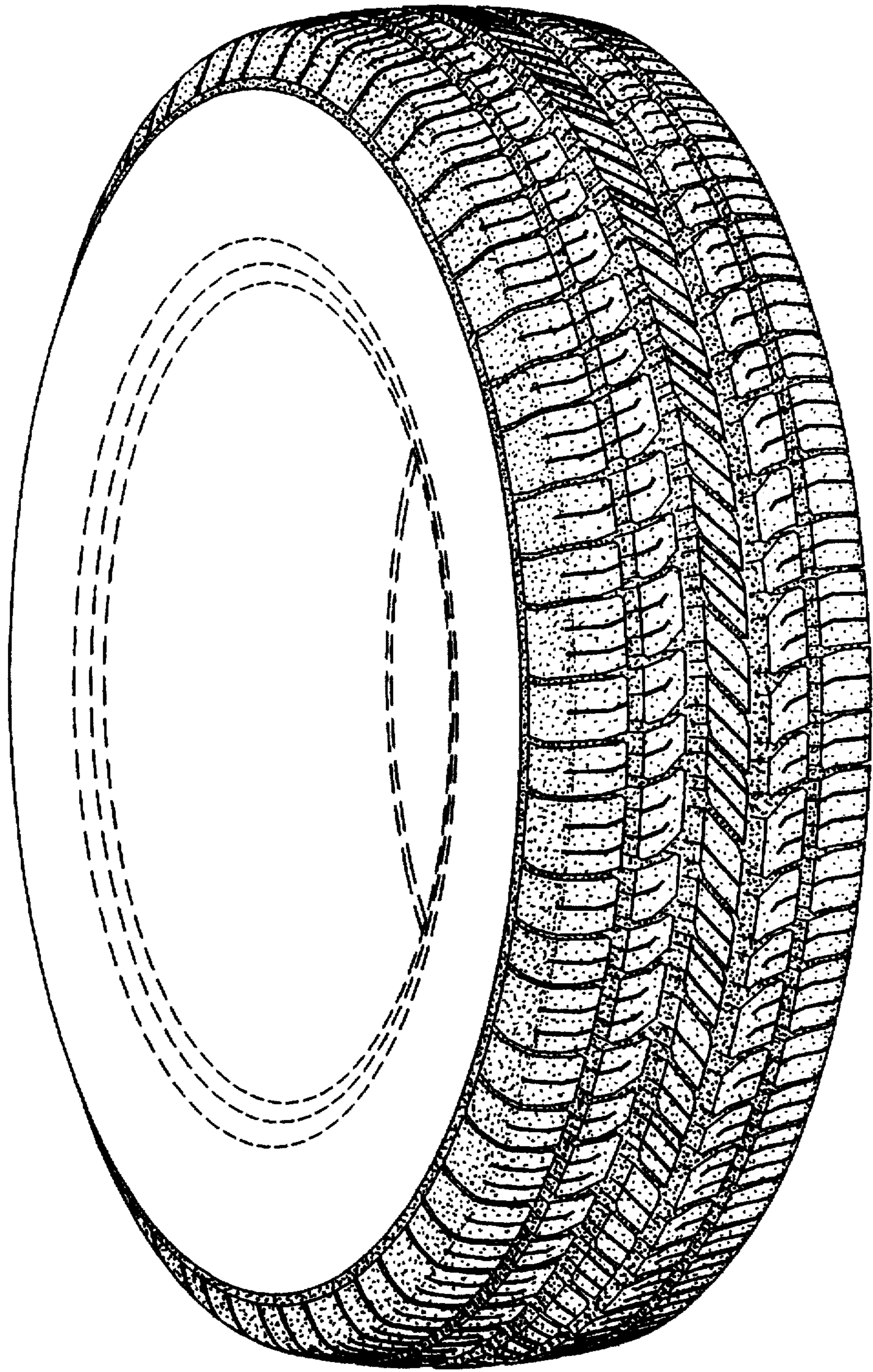

Fig. 1

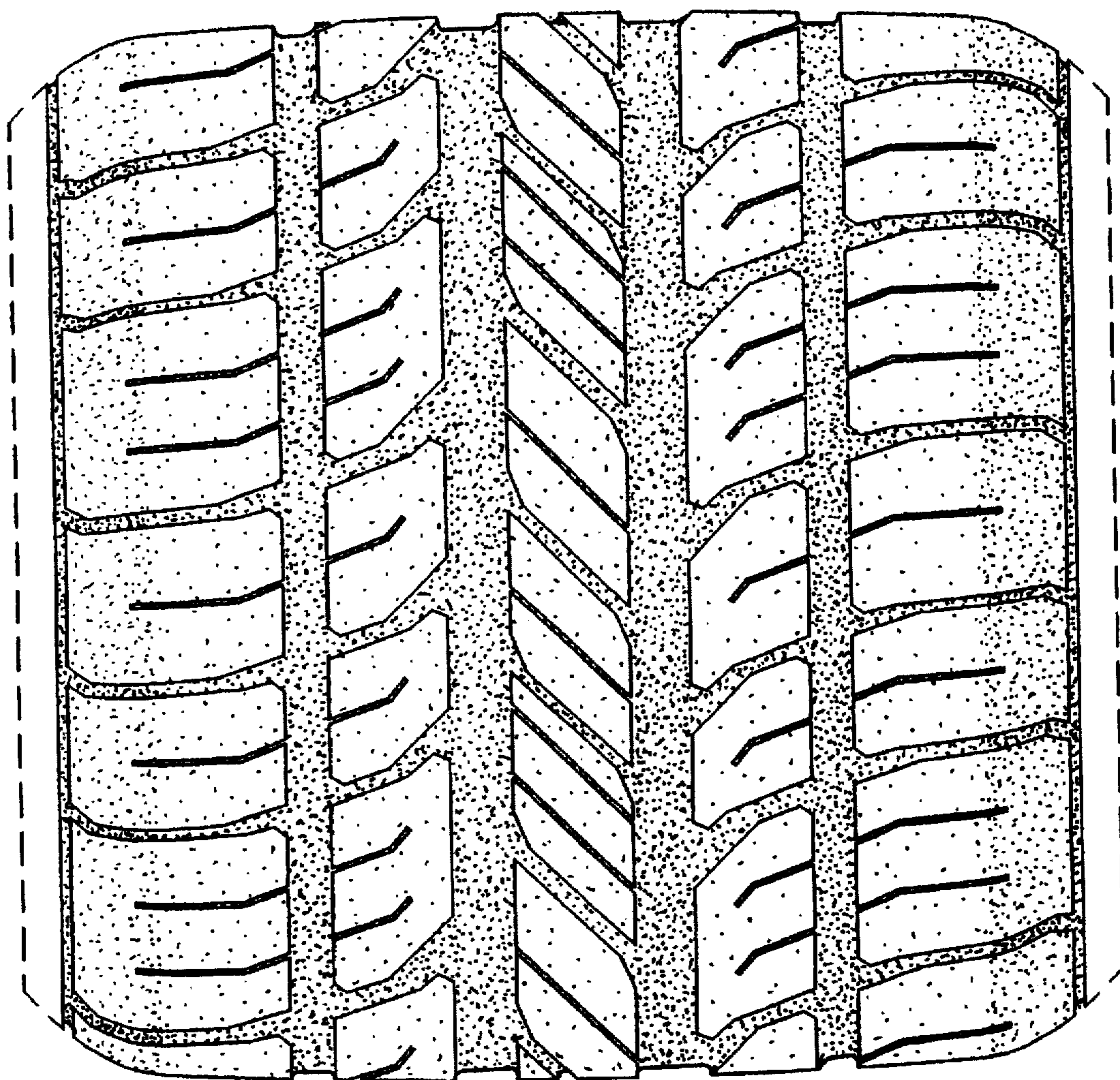

Fig. 2