



US00D390515S

United States Patent [19]

Godsey et al.

[11] Patent Number: **Des. 390,515**

[45] Date of Patent: ****Feb. 10, 1998**

[54] **TIRE TREAD**

[75] Inventors: **Jeffrey Edmond Godsey**, Greenville;
Stephen James Lash, Simpsonville,
both of S.C.

[73] Assignee: **Michelin Recherche et Technique**
S.A., Granges-Paccot, Switzerland

[**] Term: **14 Years**

[21] Appl. No.: **68,083**

[22] Filed: **Feb. 6, 1997**

[51] LOC (6) Cl. **12-15**

[52] U.S. Cl. **D12/147**

[58] Field of Search **D12/136, 138,**
D12/140-152; 152/209 A, 209 B, 209 D,
209 R

References Cited

U.S. PATENT DOCUMENTS

D. 275,747	10/1984	Motomura et al.	D12/142
D. 283,698	5/1986	Kawabata et al.	D12/147
D. 347,606	6/1994	Mehta	D12/147
D. 350,099	8/1994	Manestar	D12/147
D. 350,513	9/1994	Mehta	D12/147
5,361,816	11/1994	Hitzky	152/209 R

OTHER PUBLICATIONS

Michelin LTX M/S Tire, 1995 Tread Design Guide, p. 48,
Jan. 1995.

Medalist All Season SR4 Tire, 1996 Tread Design Guide, p.
47, Feb. 1996.

Tread Design Guide 1996, p. 15 Cascade All-Season SR4.

Tread Design Guide 1996, p. 38 Hood All-Season SR4.

Tread Design Guide 1996, p. 57 Parkway Parkway 944 A/S.

Tread Design Guide 1996, p. 103 Lee Ridge Runner LT.

Primary Examiner—James Gandy

Assistant Examiner—Robert M Spear

Attorney, Agent, or Firm—Alan A. Csontos; Robert R. Reed

[57] **CLAIM**

The ornamental design for a tire tread, as shown and described.

DESCRIPTION

FIG. 1 is a perspective view of a tire tread showing our new tread design, it being understood that the tread pattern is repeated uniformly throughout the circumference of the tire with the opposite side being the same as for the side shown; and,

FIG. 2 is an enlarged fragmentary front elevation view of the tire tread illustrated in FIG. 1 showing our new design.

The broken line showing of a tire bead and sidewall is for illustrative purposes only and forms no part of the claimed design.

1 Claim, 2 Drawing Sheets

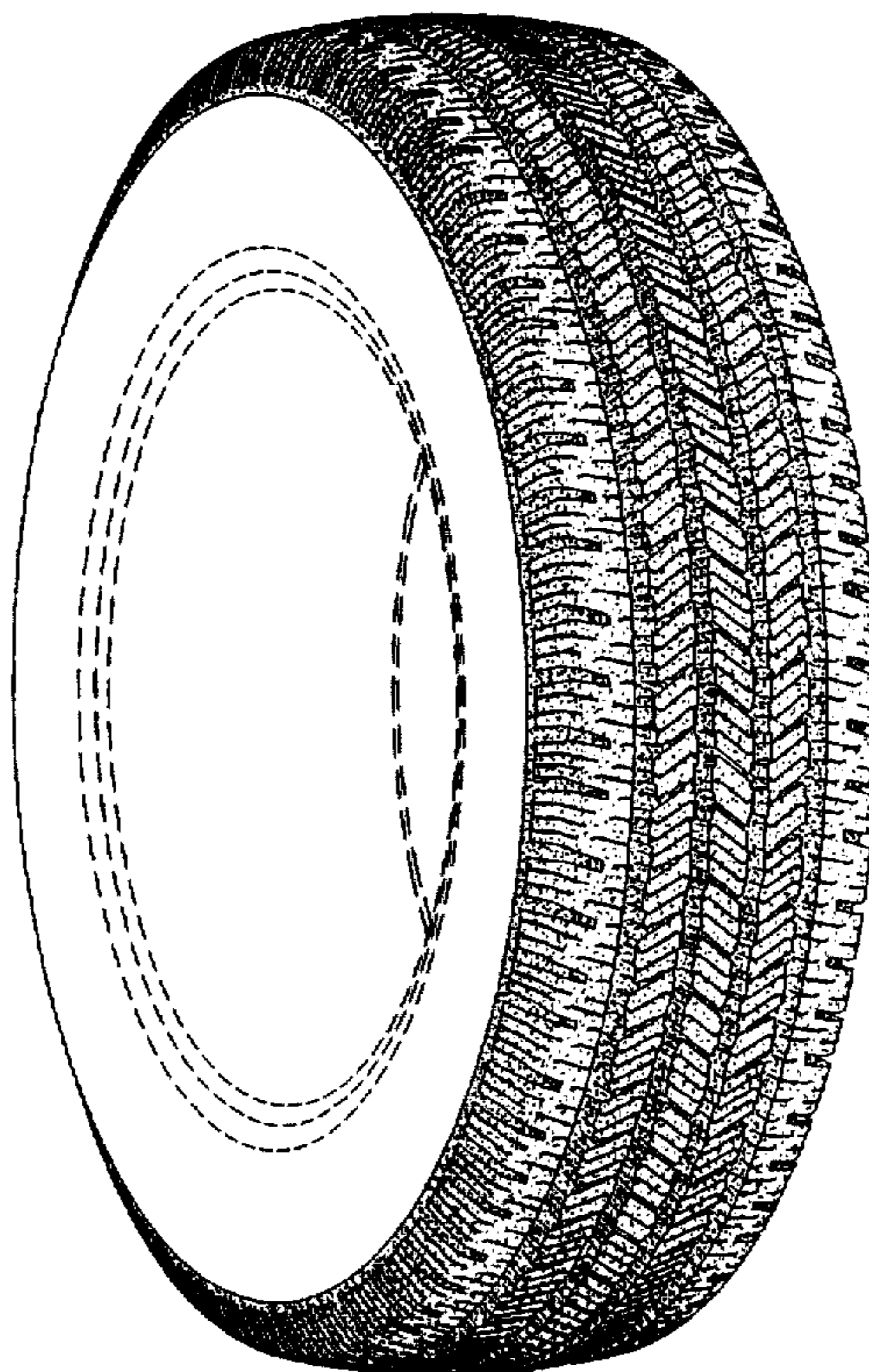

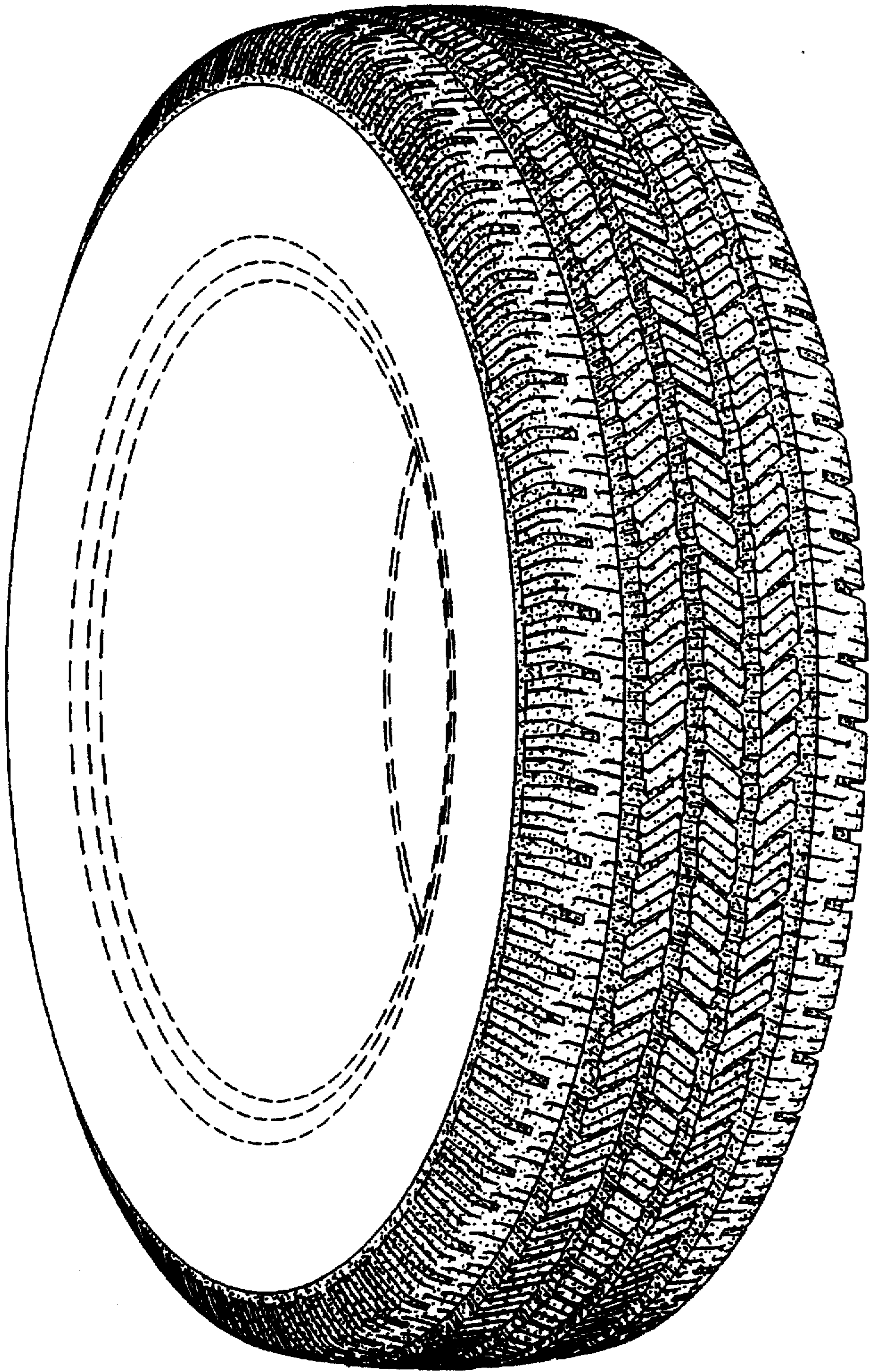

Fig. 1

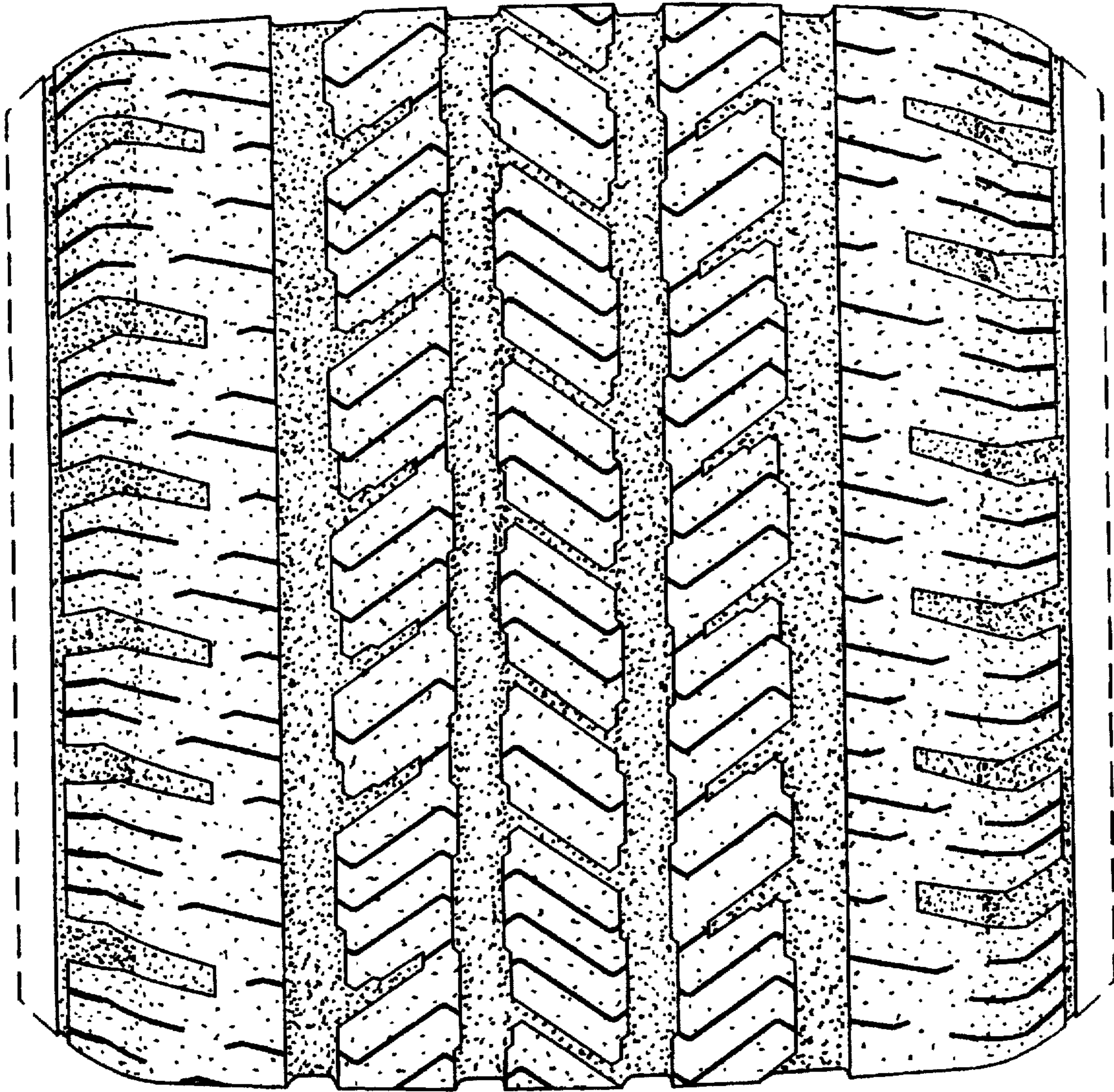

Fig. 2