



US00D390511S

United States Patent [19]
Rowe

[11] **Patent Number: Des. 390,511**
[45] **Date of Patent: **Feb. 10, 1998**

[54] **TIRE TREAD**

[75] **Inventor: Charles Chesley Rowe, Clemson, S.C.**

[73] **Assignee: Michelin Recherche et Technique, S.A., Switzerland**

[**] **Term: 14 Years**

[21] **Appl. No.: 68,112**

[22] **Filed: Feb. 21, 1997**

[51] **LOC (6) Cl. 12-15**

[52] **U.S. Cl. D12/143**

[58] **Field of Search D12/136, 138,
D12/140-152; 152/209 A, 209 B, 209 D,
209 R**

[56] **References Cited**

U.S. PATENT DOCUMENTS

D. 170,691	10/1953	Hawkinson	D12/141
D. 197,369	1/1964	Humphries	D12/143
D. 210,438	3/1968	Hawkinson	D12/142
D. 219,327	11/1970	Ravenhall	D12/143
D. 221,040	6/1971	Ravenhall	D12/142
D. 269,002	5/1983	Hammond	D12/143
D. 269,005	5/1983	Hammond et al.	D12/147
D. 364,133	11/1995	Baus et al.	D12/143
2,122,736	7/1938	Bourdon	152/209 R
3,770,040	11/1973	DeCicco	152/209 R

OTHER PUBLICATIONS

- Dayton Heavy Duty Low Boy Tire, 1995 Tread Design Guide, p. 85 Jan. 1995.
- Federal Maha Steel 321 Tire, 1995 Tread Design Guide, p. 90 Jan. 1995.
- Michelin Pilot XZA Tire, 1995 Tread Design Guide, p. 105 Jan. 1995.
- Sigma Power King Low Boy HD Tire, 1995 Tread Design Guide, p. 114 Jan. 1995.
- Michelin XZA Tire, 1996 Tread Design Guide, p. 107 Feb. 1996.
- Hallmark Steelmark Ash Tire, 1996 Tread Design Guide, p. 141 Feb. 1996.
- Hawkinson HZY Spread Axle Tire, 1996 Tread Design Guide, p. 235 Feb. 1996.

- Goodyear Traction Hi-Miler Tire, Trailer Dealer Magazine, p. 107 Dec. 1958.
- Bridgestone V-Steel Rib R187 Tire, 1995 Tread Design Guide, p. 78 Jan. 1995.
- Capitol LT Highway Tire, 1995 Tread Design Guide, p. 79 Jan. 1995.
- Centennial LT325 Steel Highway Radial Tire, 1995 Tread Design Guide, p. 81 Jan. 1995.
- Tread Design Guide 1990, p. 125, Michelin XZA.
- Tread Design Guide 1990, p. 167, Kelly-Springfield KRM Armorsteel.
- Tread Design Guide 1996, p. 87, ardovan Power King Radial Hwy LT.
- Tread Design Guide 1996, p. 91, Dunlop SP LT3.
- Tread Design Guide 1996, p. 105, Marshall Steel Radial 856.
- Tread Design Guide 1996, p. 106, Michelin XCA.
- Tread Design Guide 1996, p. 113, Remington LT235 Steel Hwy. Radial.
- Tread Design Guide 1996, p. 161, Taurus Top 420.

Primary Examiner—James Gandy
Assistant Examiner—Robert M. Spear
Attorney, Agent, or Firm—Alan A. Csontos; Robert R. Reed

[57] **CLAIM**

The ornamental design for a tire tread, as shown and described.

DESCRIPTION

FIG. 1 is a perspective view of a tire tread showing my new design, it being understood that the tread pattern is repeated uniformly throughout the outer circumference and shoulder of the tire tread, the opposite side being the same as that illustrated;

FIG. 2 is a enlarged fragmentary front elevation view of the tread pattern of FIG. 1 showing my new design of the tire tread; and,

FIG. 3 is an enlarged fragmentary front elevation view of the tread pattern of an alternate embodiment of a tire tread, it being understood that the tread pattern is repeated uniformly throughout the outer circumference and shoulder of the tire tread, similar to the first embodiment shown in FIG. 1.

The broken line showing of a tire inner bead and sidewall is for illustrative purposes only and forms no part of the claimed design.

1 Claim, 3 Drawing Sheets

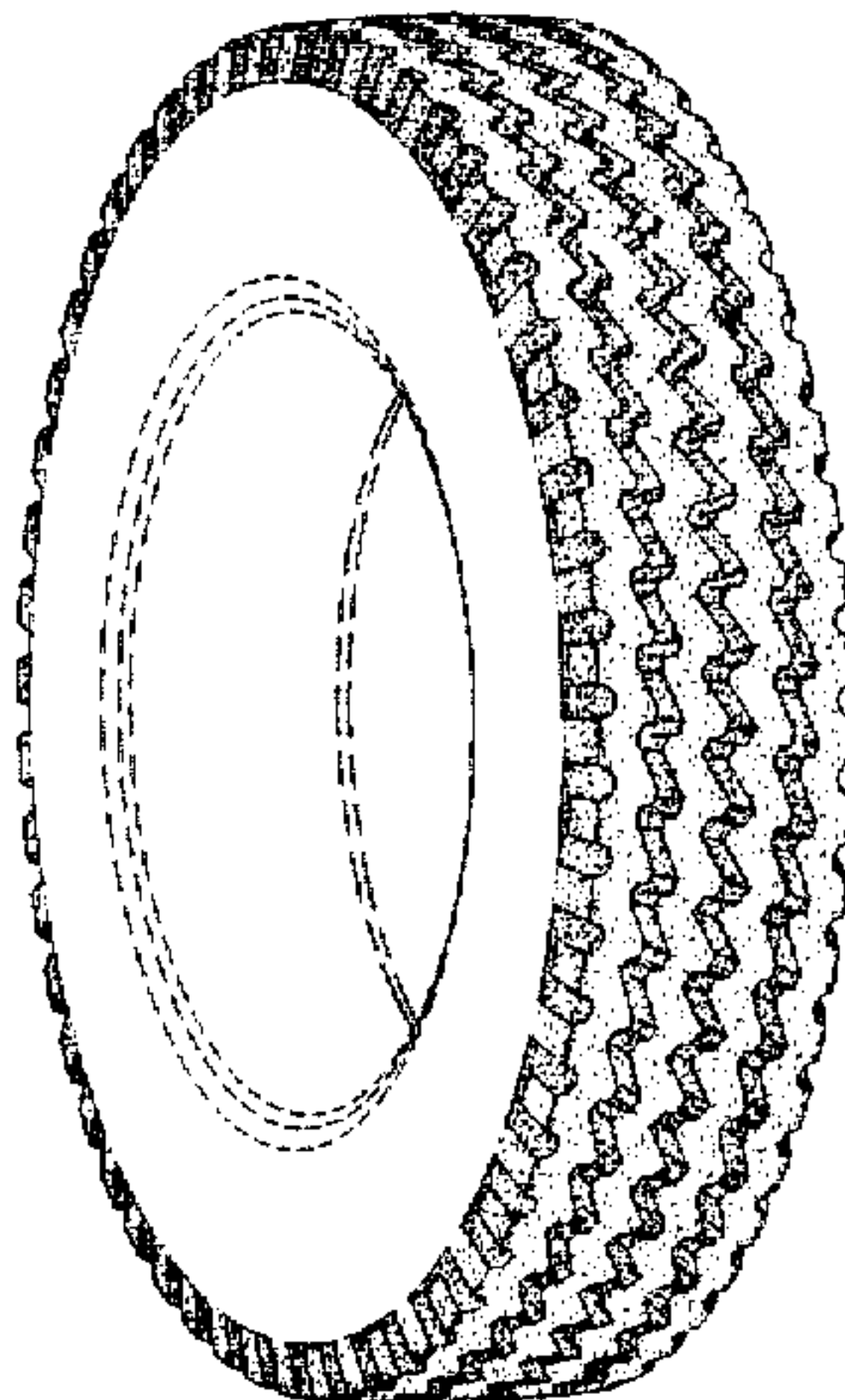

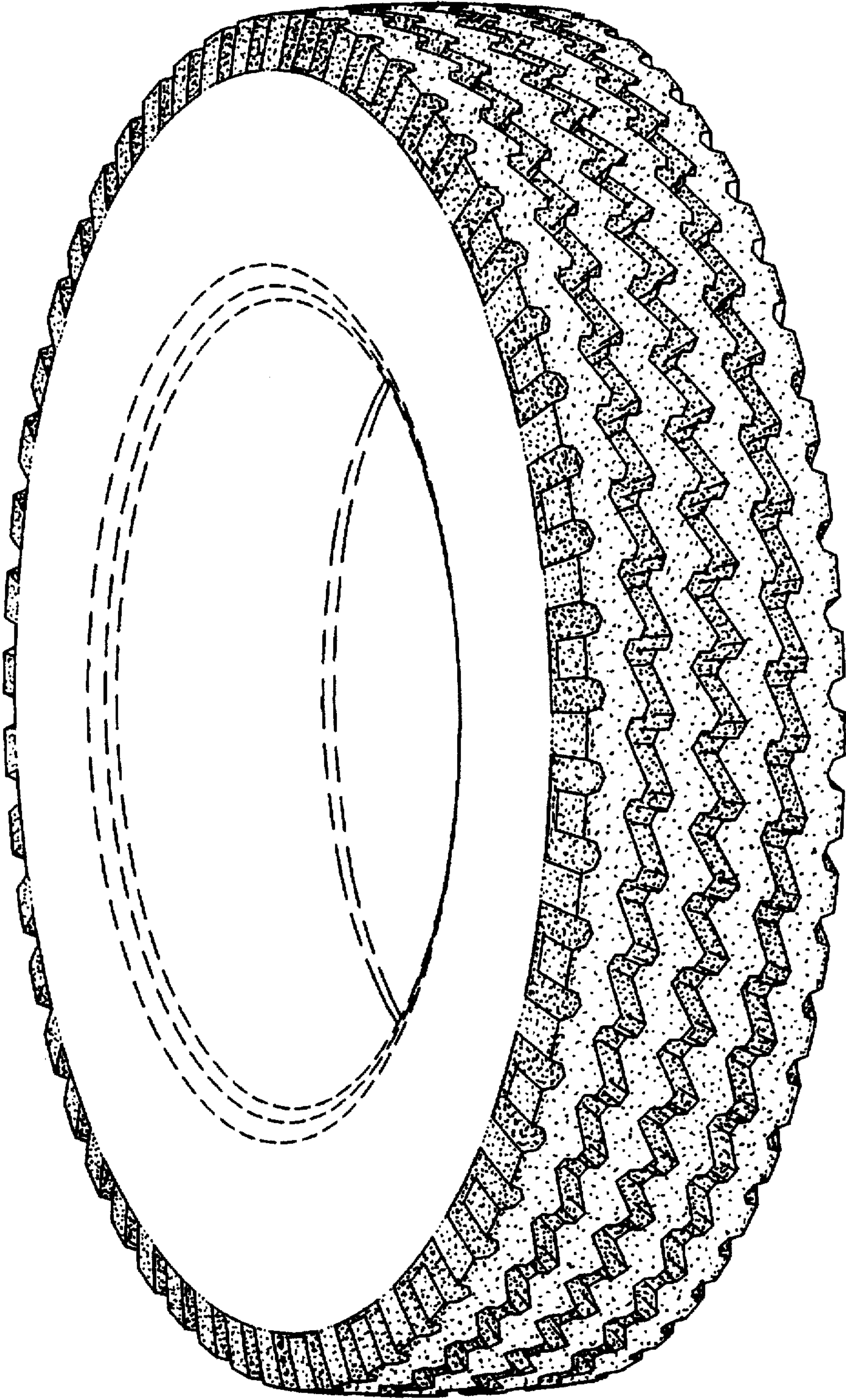

Fig. 1

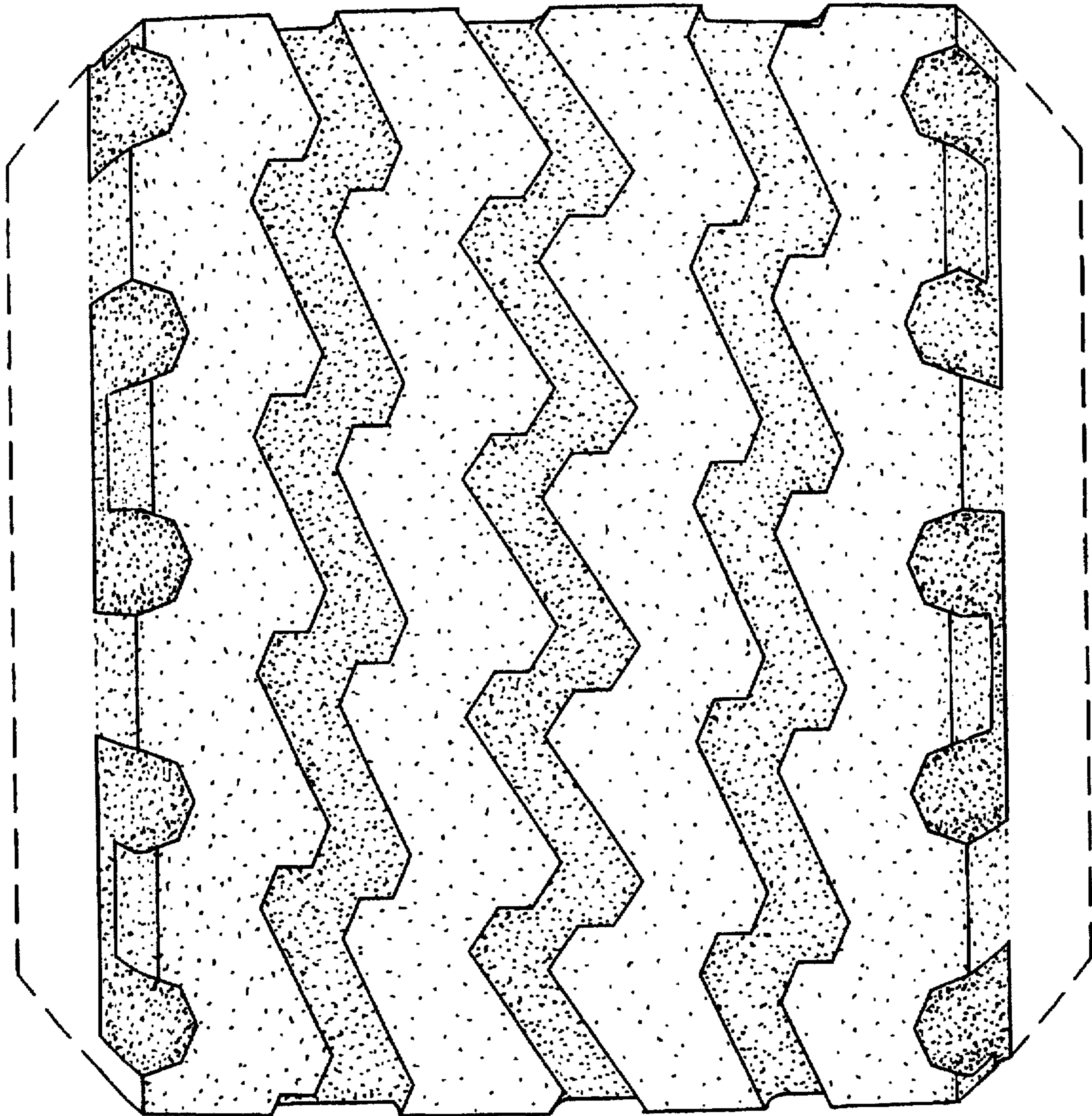

Fig. 2

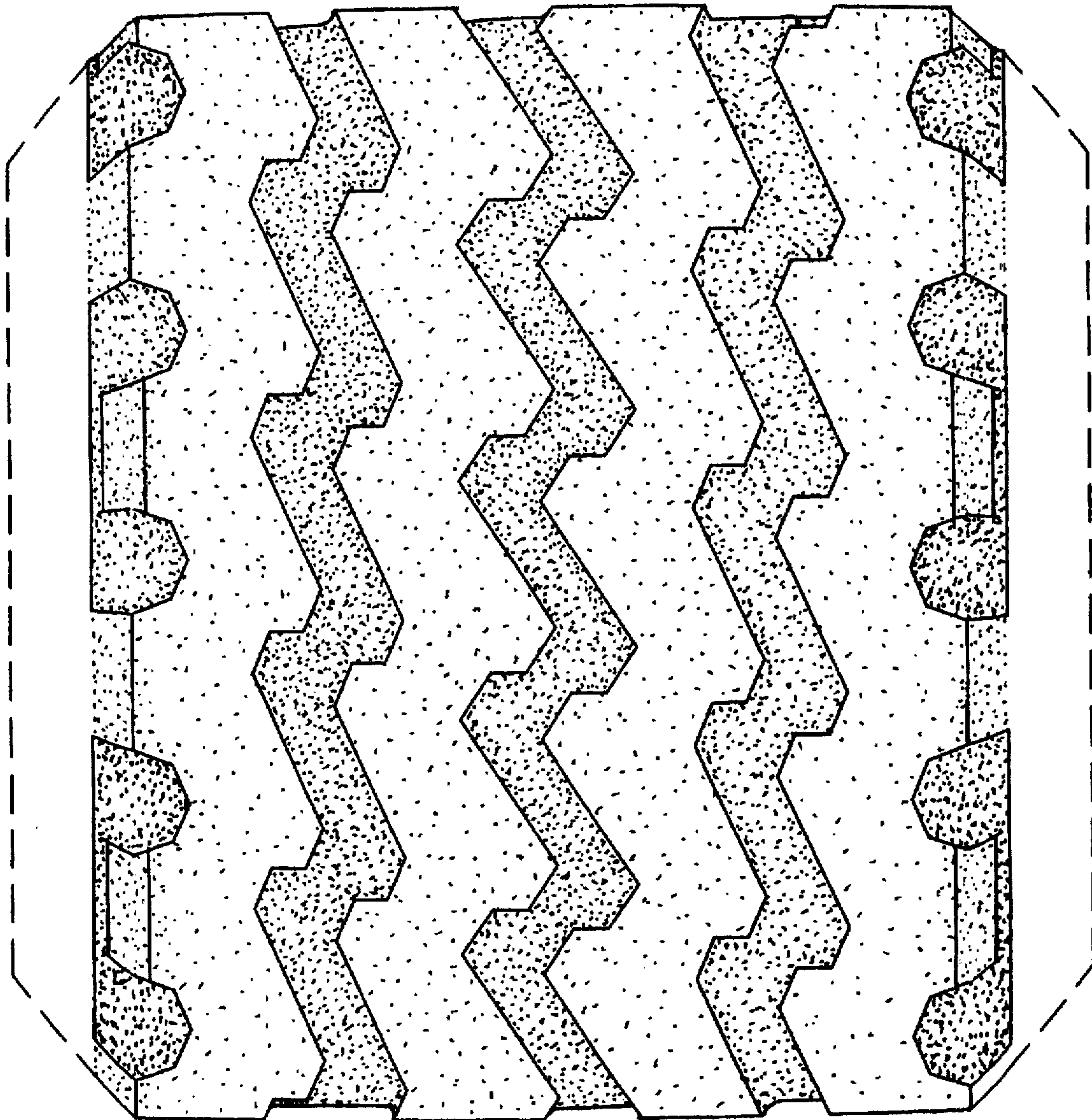

Fig. 3