



US00D390510S

United States Patent [19]

Stone et al.

[11] Patent Number: **Des. 390,510**

[45] Date of Patent: ****Feb. 10, 1998**

[54] **TIRE TREAD**

[75] Inventors: **James Edward Stone**, Charlotte, N.C.;
Paul Philip Grosskopf, Greenville;
David Kevin Stafford, Simpsonville,
both of S.C.

[73] Assignee: **Michelin Recherche et Technique**
S.A., Granges-Paccott, Switzerland

[**] Term: **14 Years**

[21] Appl. No.: **57,405**

[22] Filed: **Jul. 24, 1996**

[51] LOC (6) Cl. **12-15**

[52] U.S. Cl. **D12/143; D12/143**

[58] Field of Search **D12/136, 138,**
D12/140-151; 152/209 D, 209 R

[56] **References Cited**

U.S. PATENT DOCUMENTS

D. 294,812	3/1988	Takeuchi	D12/146
D. 316,239	4/1991	Tsuda et al.	D12/145
D. 316,692	5/1991	Fukumoto	D12/146
D. 338,435	8/1993	Yamashita	D12/141
D. 362,215	9/1995	White	D12/147
D. 370,439	6/1996	Feider et al.	D12/141
D. 371,756	7/1996	Kishi et al.	D12/141

OTHER PUBLICATIONS

- Sumitomo HTR 70 Tire, 1994 Tread Design Guide, p. 61, Jan. 1994.
- Dunlop SP351 Tire, 1994 Tread Design Guide, p. 84, Jan. 1994.
- Bridgestone R184 Tire, 1994 Tread Design Guide, p. 121, Jan. 1994.
- Bridgestone R194F Tire, 1994 Tread Design Guide, p. 121, Jan. 1994.

- Multi-Mile Power King R11 Tire, 1994 Tread Design Guide, p. 148, Jan. 1994.
- Ohtsu RI-127 Tire, Tire Review Magazine, Mar. 1994, p. 33.
- Hankook Trailer Service F70 Tire, Tire Review Magazine, Apr. 1995, p. 9.
- Tread Design Guide 1989, p. 151, Bridgestone V-steel rib 184LP.
- Tread Design Guide 1989, p. 173, Michelin XZA-1.
- Tread Design Guide 1989, p. 186, Toyo M-104Z.
- Tread Design Guide 1994, p. 120, Bridgestone R299.
- Tread Design Guide 1994, p. 127, Dayton Radial Highway Service.
- Tread Design Guide 1994, p. 144, Marshall Power Fleet 96Z.
- Tread Design Guide 1994, p. 154, Sumitomo ST738.
- Tread Design Guide 1995, p. 161, Toyo M124Z.

Primary Examiner—James Gandy
Assistant Examiner—Robert M. Spear
Attorney, Agent, or Firm—Alan A. Csontos; Robert R. Reed

[57] **CLAIM**

The ornamental design for a tire tread, as shown and described.

DESCRIPTION

FIG. 1 is a perspective view of a tire tread showing our new design, it being understood that the tread pattern is repeated throughout the circumference of the tire tread, the opposite side being the same as that illustrated; and, FIG. 2 is an enlarged fragmentary front elevation view of the tread pattern of FIG. 1 showing our new design. The broken line disclosure of a tire bead and sidewall is for illustrative purposes only and forms no part of the claimed design.

1 Claim, 2 Drawing Sheets

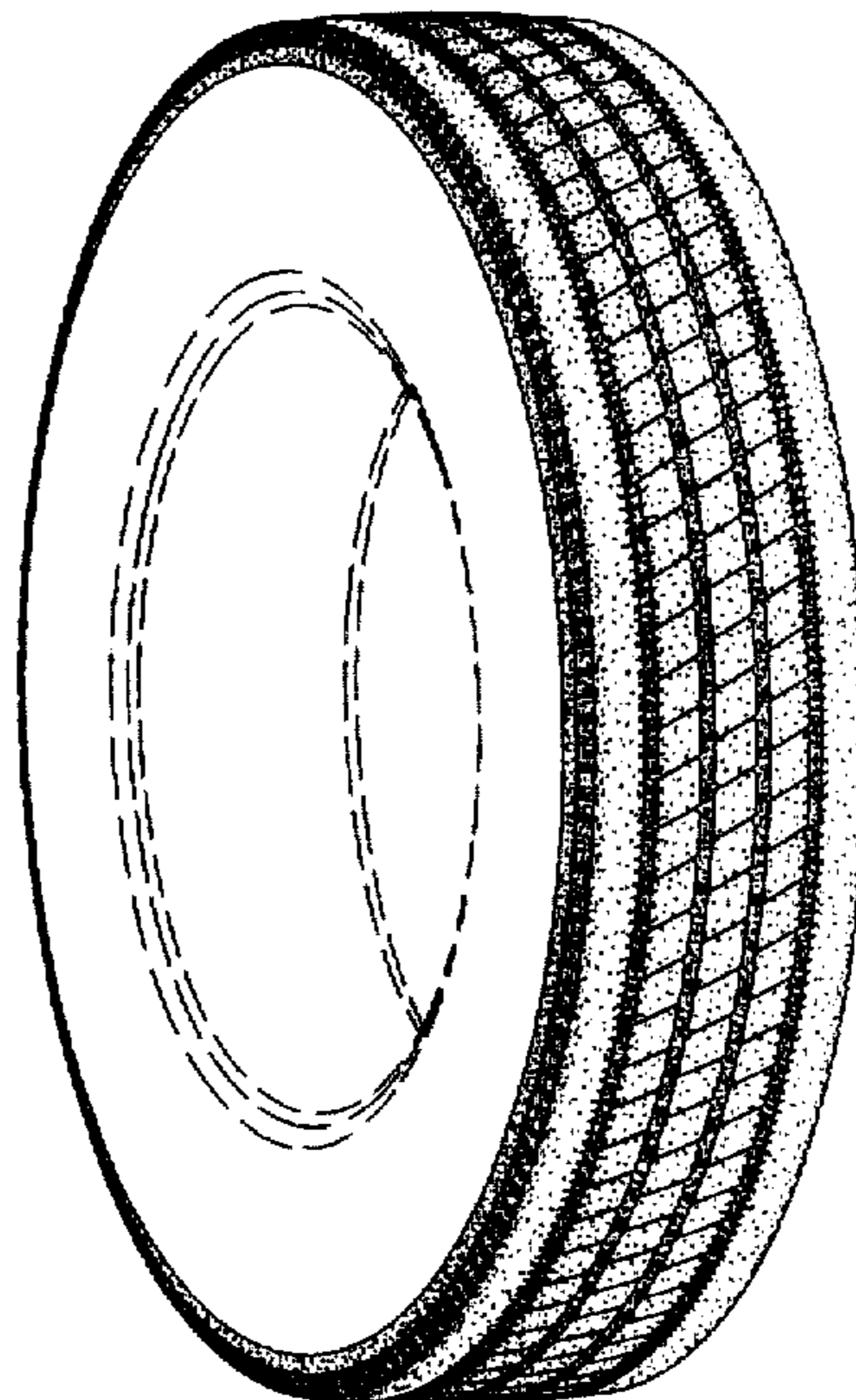

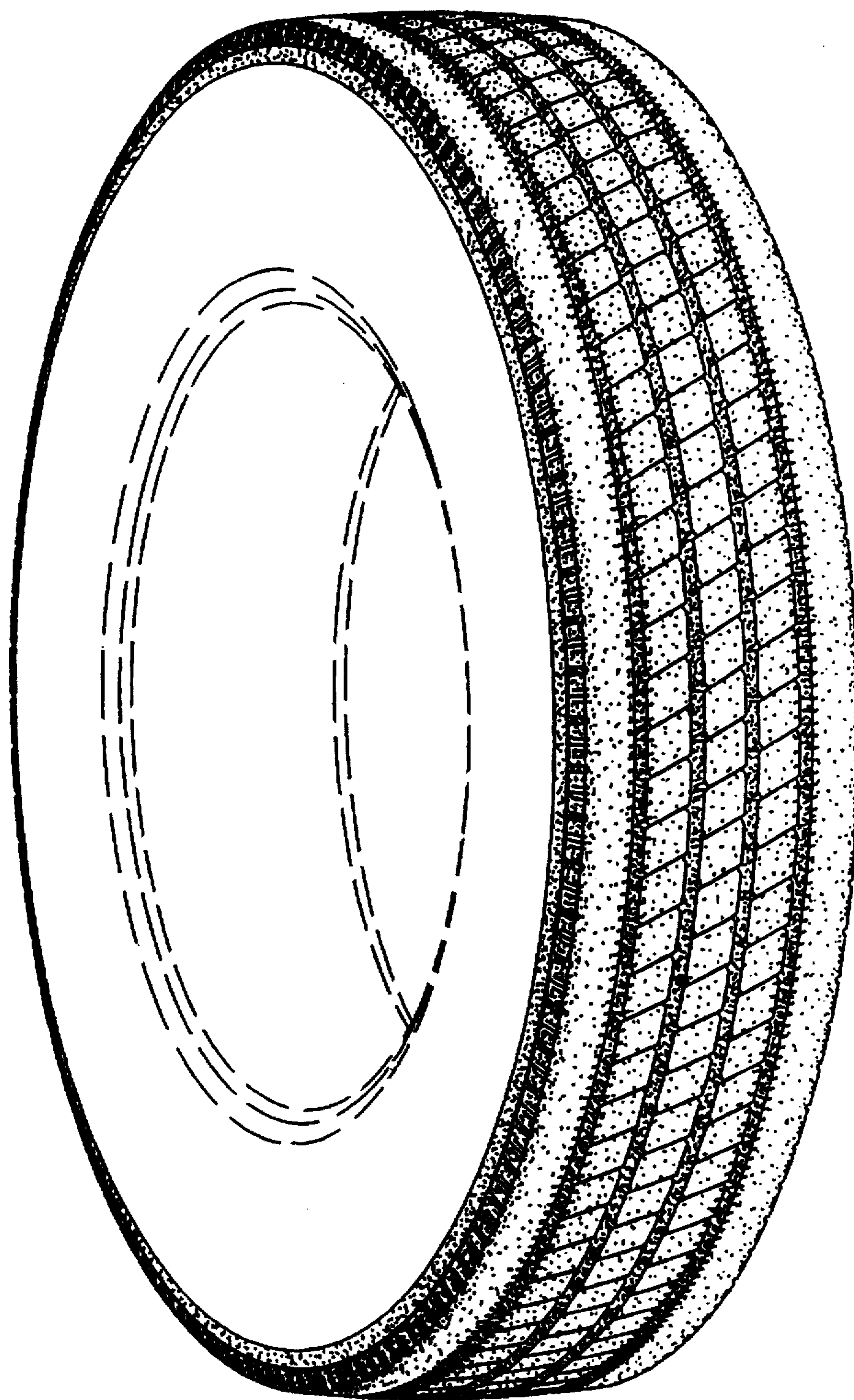

Fig. 1

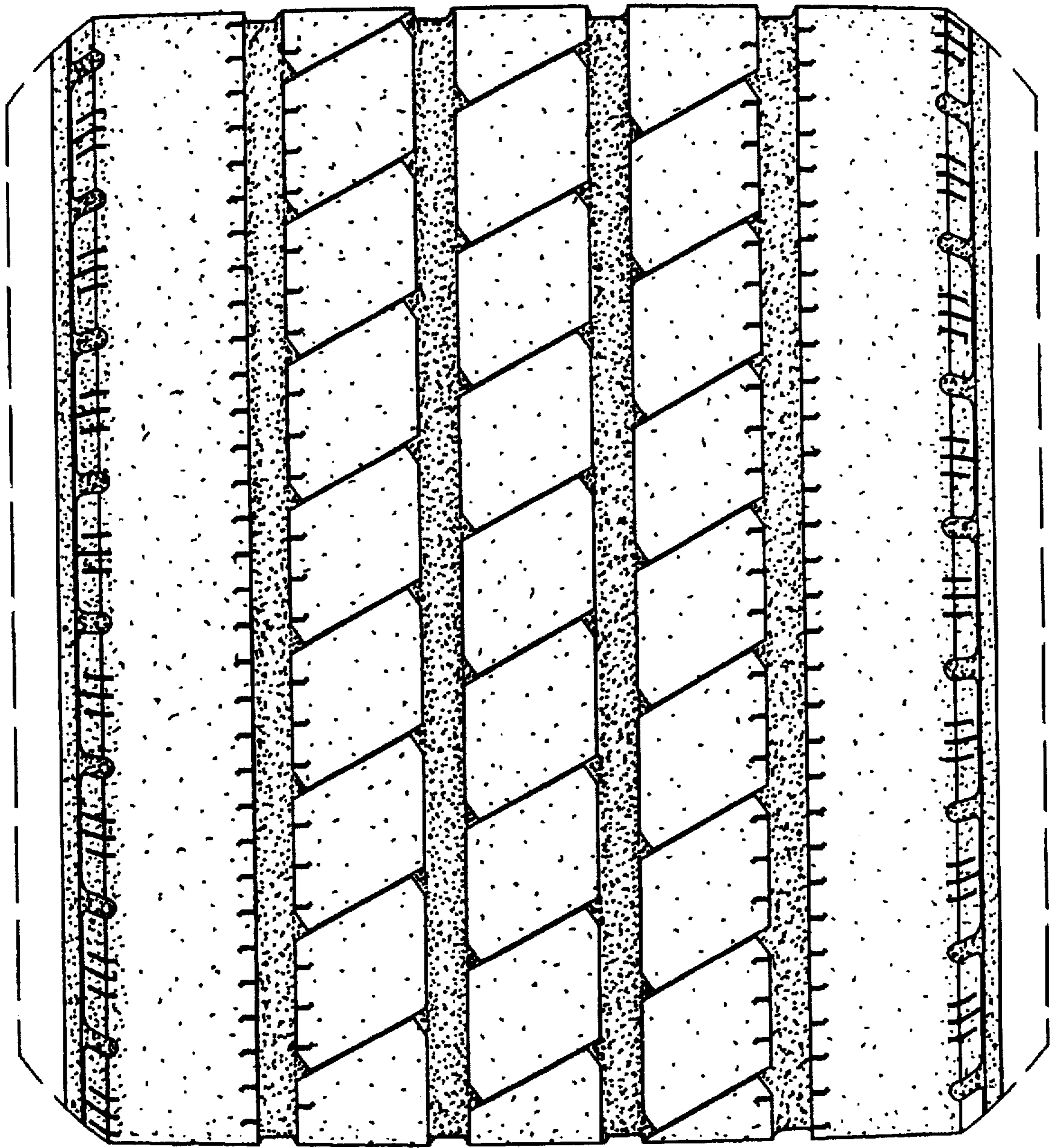

Fig. 2