

US00D390449S

**United States Patent** [19]  
**Whitehead et al.**

[11] **Patent Number: Des. 390,449**  
[45] **Date of Patent: \*\*Feb. 10, 1998**

- [54] **WALL-MOUNTED HOSE REEL WITH IMPROVED HOSE GUIDE**
- [75] **Inventors: Stephen P. Whitehead, Elgin; Michael R. Vogler, Aurora, both of Ill.**
- [73] **Assignee: Suncast Corporation, Batavia, Ill.**
- [\*\*] **Term: 14 Years**
- [21] **Appl. No.: 60,589**
- [22] **Filed: Oct. 1, 1996**
- [51] **LOC (6) Cl. .... 08-05**
- [52] **U.S. Cl. .... D8/359**
- [58] **Field of Search ..... D8/359; 137/355.27; 242/395, 403.1, 407, 605, 118.6**

[56] **References Cited**

**U.S. PATENT DOCUMENTS**

D. 211,531	6/1968	Elmslie	.....	D8/359
D. 294,455	3/1988	Nelson	.....	D8/359
D. 341,770	11/1993	Spear et al.	.....	D8/359
D. 351,333	10/1994	Nelson et al.	.....	D8/359
D. 355,584	2/1995	Clivio	.....	D8/359

**OTHER PUBLICATIONS**

Suncast Hose Reel Catalog, p. 5, hose reel, item A in center of page Aug. 1995.

*Primary Examiner*—Holly Baynham  
*Attorney, Agent, or Firm*—McHale & Slavin

[57] **CLAIM**

The ornamental design for a wall-mounted hose reel with improved hose guide, as shown and described.

**DESCRIPTION**

FIG. 1 is a perspective view of the wall-mounted hose reel with improved hose guide;  
 FIG. 2 is a front plane view thereof;  
 FIG. 3 is a right side view;  
 FIG. 4 is a top plane view;  
 FIG. 5 is a left side view forming a mirror image of said right side view;  
 FIG. 6 is a back view; and,  
 FIG. 7 is a bottom plane view.

**1 Claim, 4 Drawing Sheets**

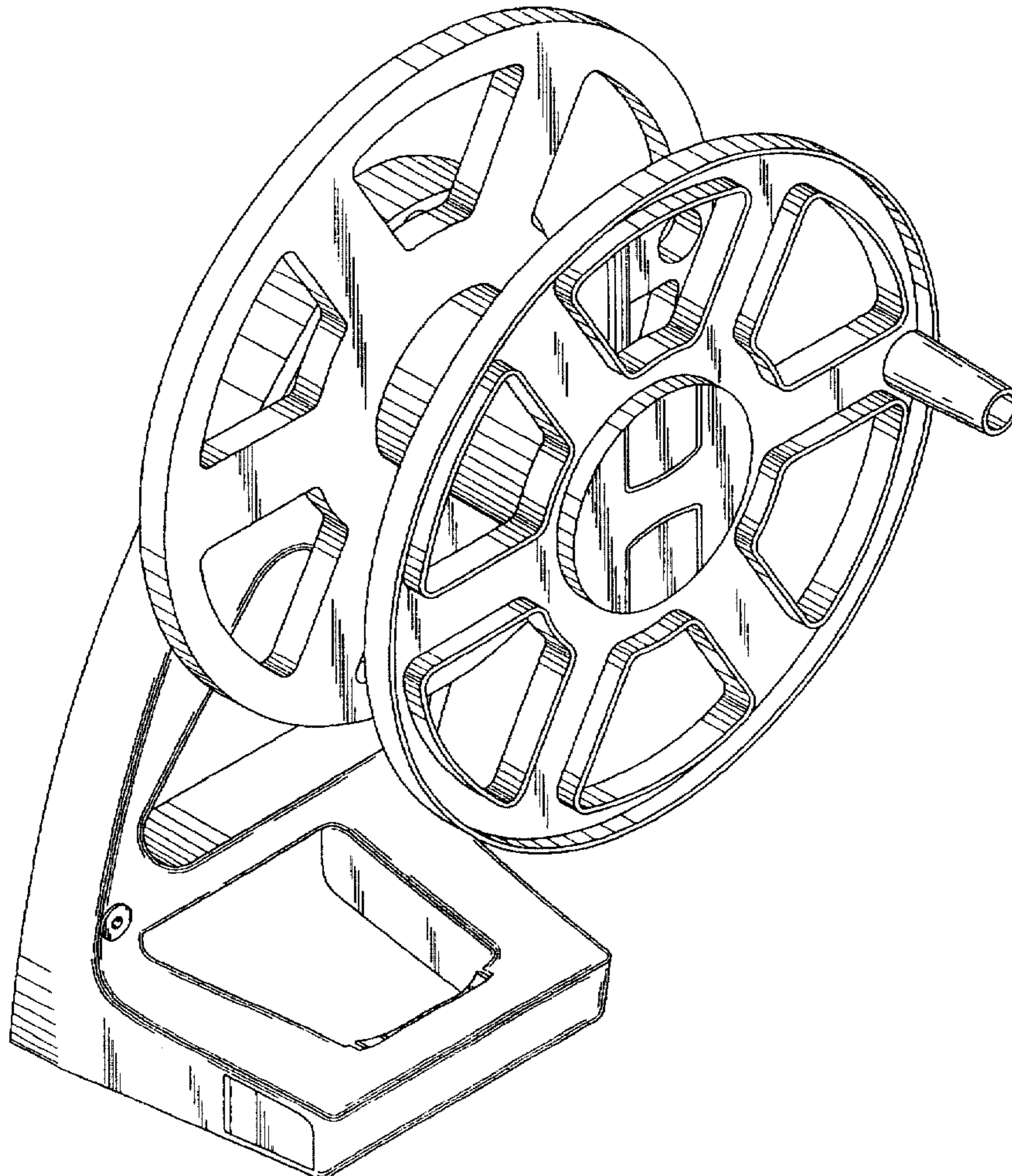

*FIG. 1*

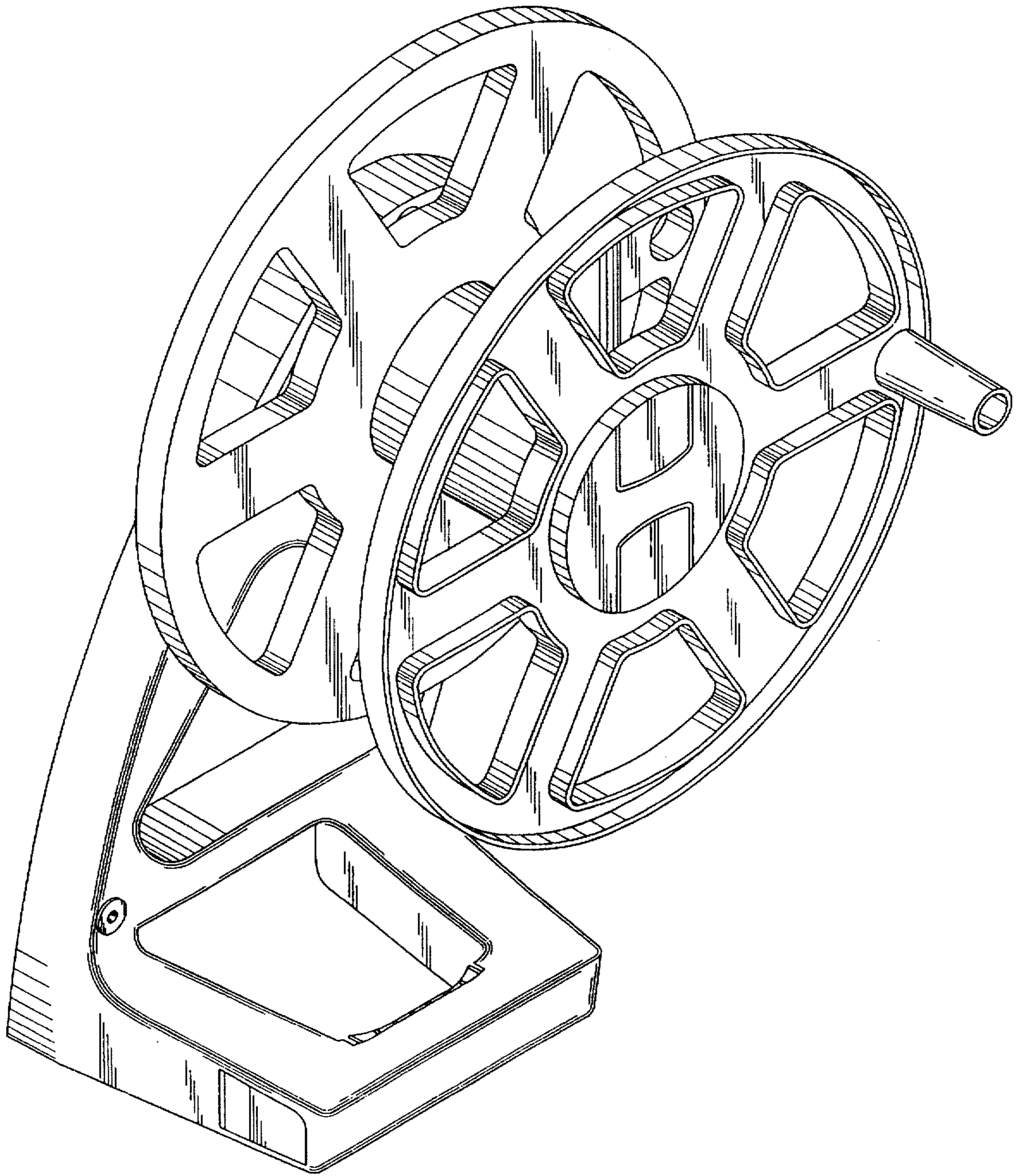



FIG. 4

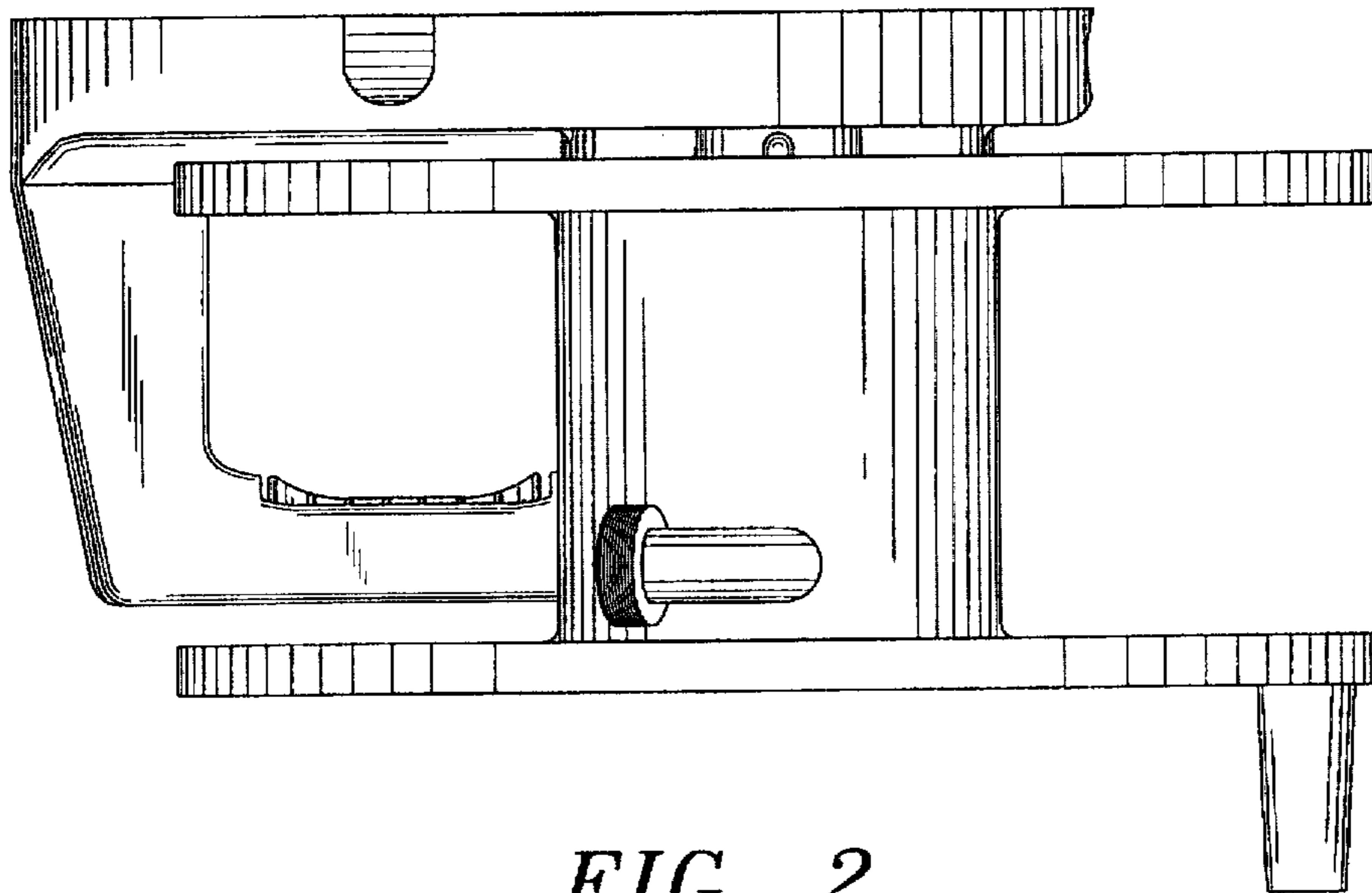

FIG. 2

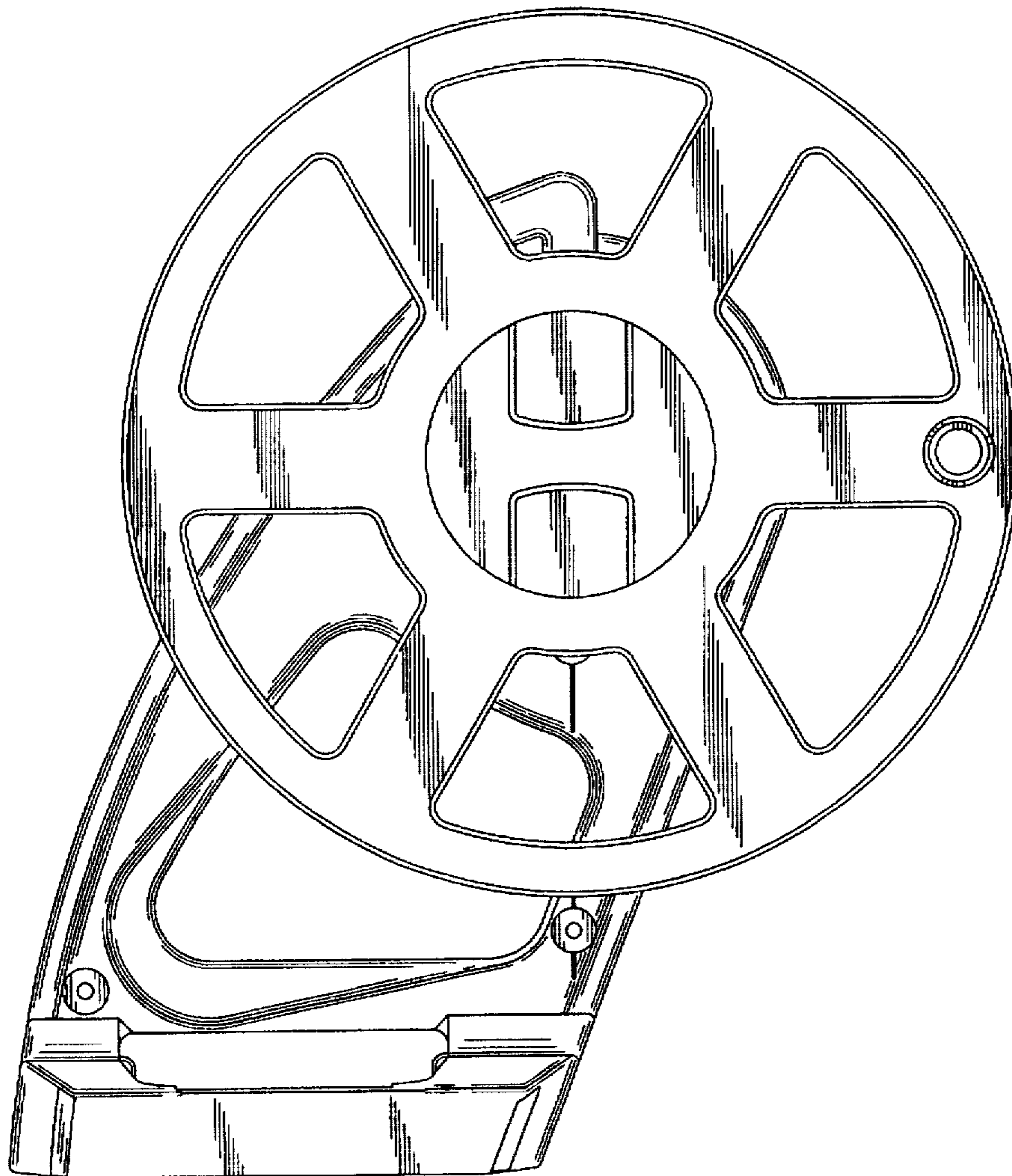

FIG. 5

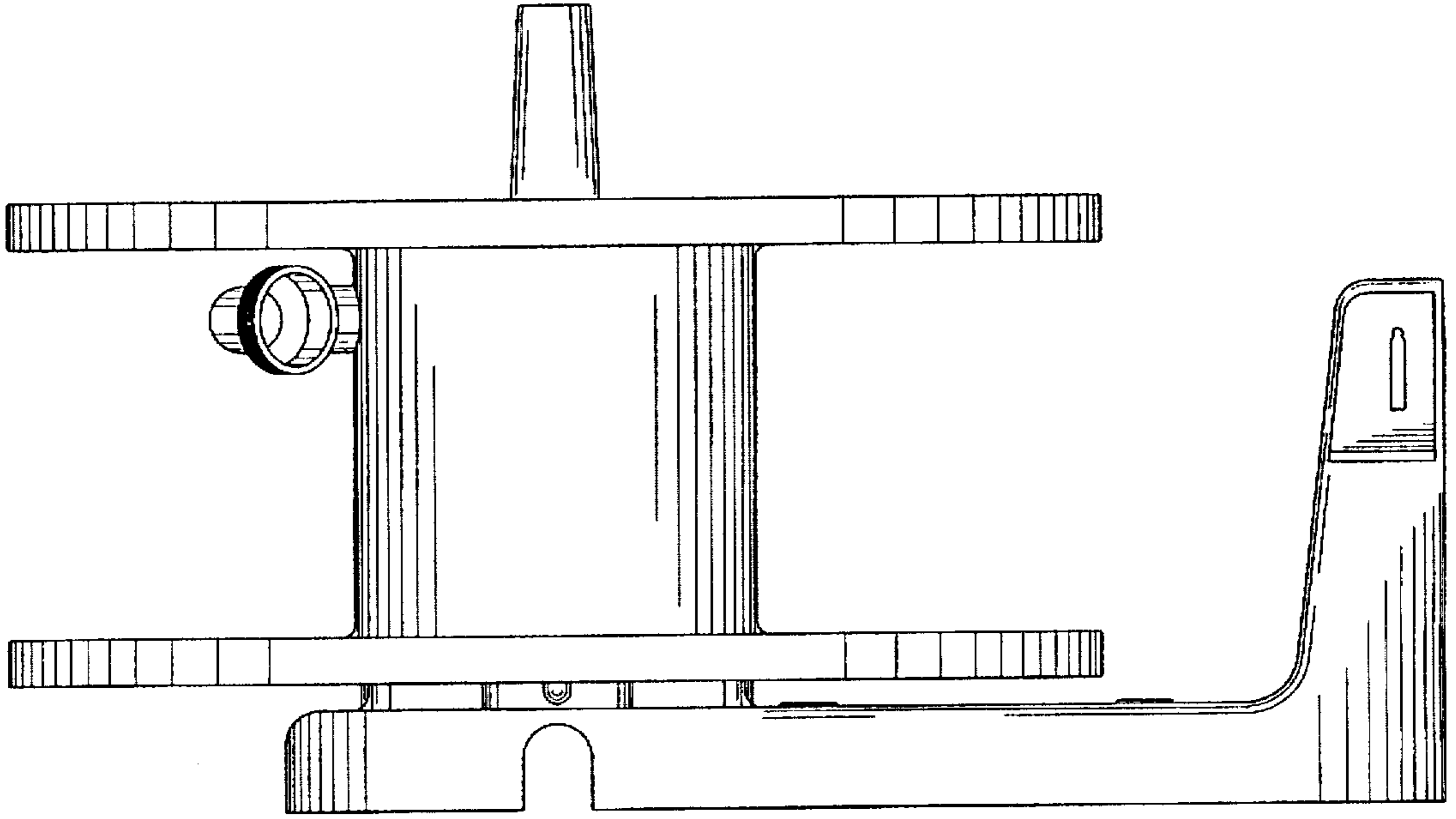

FIG. 3

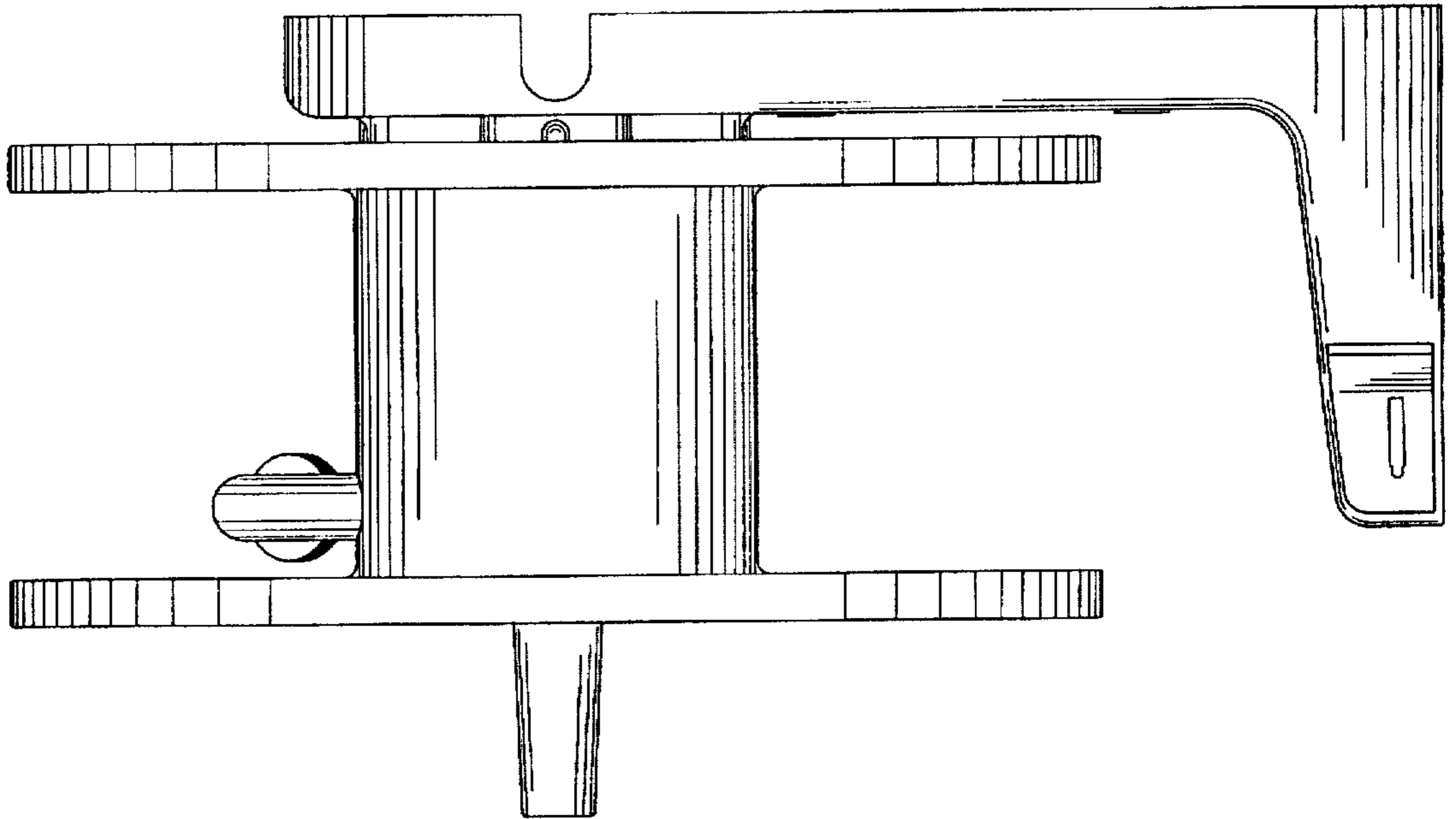

FIG. 6

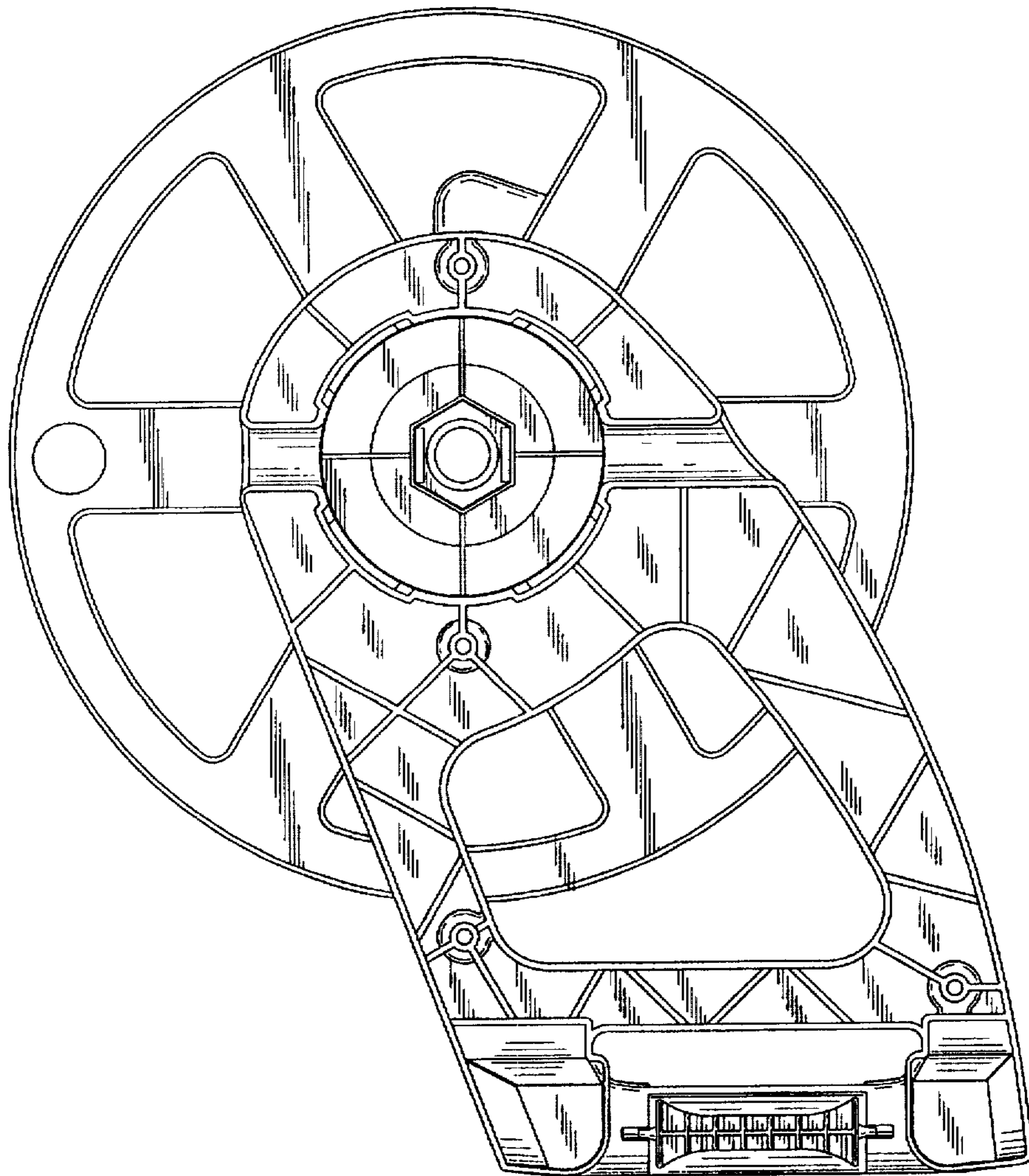

FIG. 7

