



US00D390362S

United States Patent [19]

[11] Patent Number: **Des. 390,362**

Baum et al.

[45] Date of Patent: ****Feb. 10, 1998**

[54] **EMBOSSED TISSUE**

[75] Inventors: **Tammy Lynn Baum**, Fremont; **Paul Kerner Pauling**, Appleton; **MaryAnn Zunker**, Oshkosh, all of Wis.

[73] Assignee: **Kimberly-Clark Worldwide, Inc.**, Neenah, Wis.

[**] Term: **14 Years**

[21] Appl. No.: **70,222**

[22] Filed: **May 2, 1997**

[51] LOC (6) Cl. **05-06**

[52] U.S. Cl. **D5/53; D5/32**

[58] Field of Search D5/6, 14-16, 24-25, D5/32, 37, 39, 52, 53, 57, 99; D6/595, 598, 600, 603, 608; D24/126; 428/43, 904.4, 906, 914, 919

[56] **References Cited**

U.S. PATENT DOCUMENTS

D. 47,651 7/1915 Ross D5/52

D. 64,691	5/1924	Schwarz	D5/25
D. 305,182	12/1989	Peddada et al.	D5/14
D. 318,572	7/1991	Schultz et al.	D5/32
D. 366,154	1/1996	Bick et al.	D5/32
D. 375,633	11/1996	Spanagel et al.	D5/37

Primary Examiner—James Gandy
Assistant Examiner—Robert M. Spear
Attorney, Agent, or Firm—Gregory E. Croft

[57] **CLAIM**

The ornamental design for an embossed tissue, as shown and described.

DESCRIPTION

FIG. 1 is a top plan view of an embossed tissue showing our new design. The embossed tissue is shown cut away on each of its four sides to indicate indeterminate length and width. The broken lines form no part of the claimed design and depict one repeat unit of the design, which repeats uniformly throughout the entire surface of the tissue. The bottom plan view forms no part of the claimed design; and, FIG. 2 is an enlarged fragmentary cross-sectional view along line 2—2 as shown in FIG. 1.

1 Claim, 1 Drawing Sheet



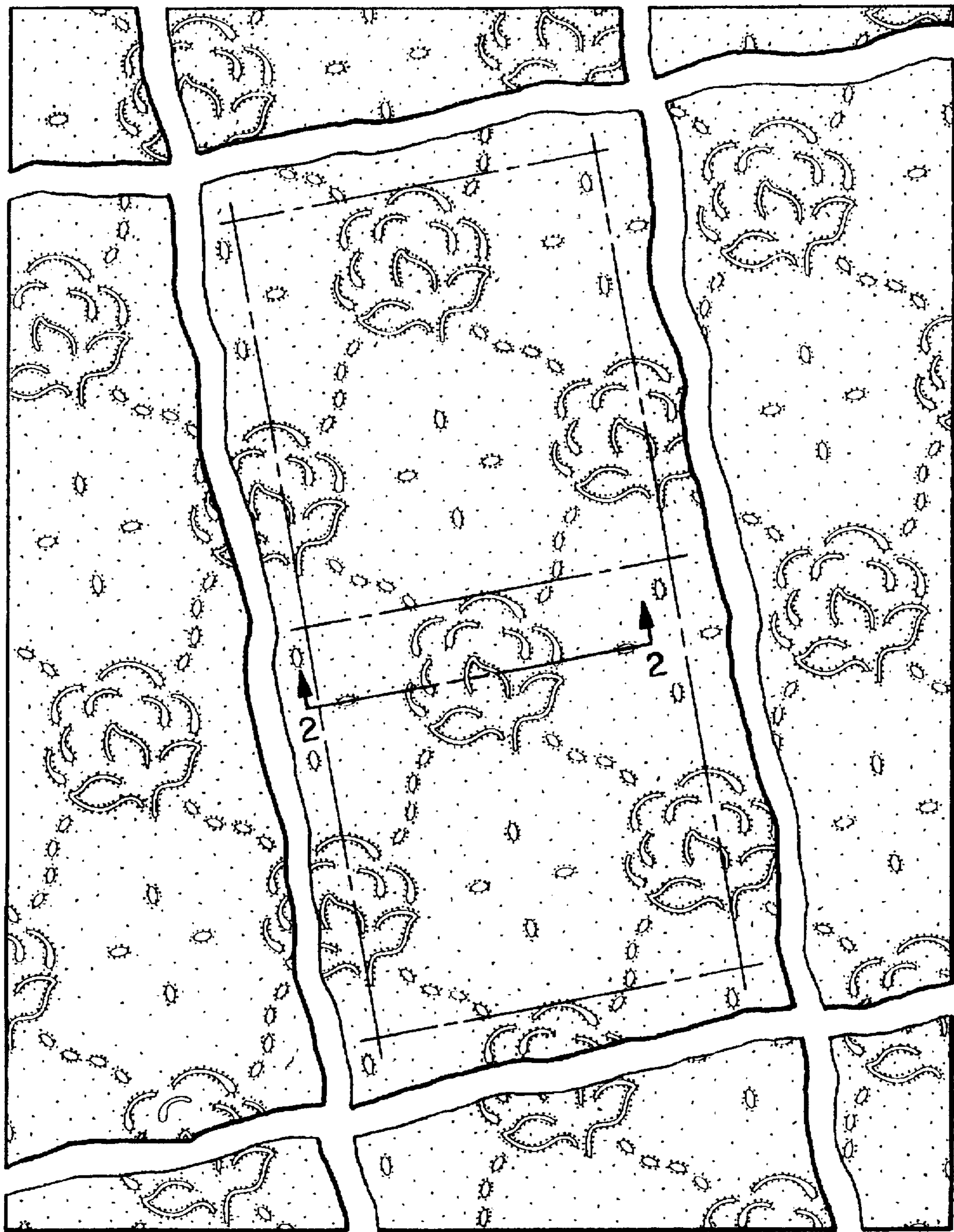

FIG. 1



FIG. 2