



US00D390349S

United States Patent [19]

[11] Patent Number: **Des. 390,349**

Murai et al.

[45] Date of Patent: ****Feb. 10, 1998**

[54] **SHOE SOLE**

[75] Inventors: **Noriyuki Murai; Wataru Ueda**, both of Hyogo-ken, Japan

[73] Assignee: **Asics Corporation**, Hyogo-ken, Japan

[**] Term: **14 Years**

[21] Appl. No.: **66,880**

[22] Filed: **Feb. 24, 1997**

[30] **Foreign Application Priority Data**

Oct. 11, 1996 [JP] Japan 8-30563

[51] **LOC (6) Cl.** **02-04**

[52] **U.S. Cl.** **D2/959; D2/954**

[58] **Field of Search** D2/954, 953, 957, D2/952, 959, 960, 955, 956, 947; 36/83, 25 R, 28, 30 R, 31, 32 R, 32 A, 114

[56] **References Cited**

U.S. PATENT DOCUMENTS

D. 304,778 11/1989 Le et al. D2/955

D. 347,105	5/1994	Johnson	D2/960
D. 352,386	11/1994	Vestuti et al.	D2/959
D. 353,708	12/1994	Crowley, II	D2/952
D. 357,347	4/1995	Leick	D2/951
D. 369,235	4/1996	Senda et al.	D2/953
D. 380,889	7/1997	Earle	D2/957

Primary Examiner—Doris V. Coles
Attorney, Agent, or Firm—Nixon & Vanderhye P.C.

[57] **CLAIM**

The ornamental design for a shoe sole, as shown and described.

DESCRIPTION

FIG. 1 is a perspective view of the design; FIG. 2 is a front elevational view thereof; FIG. 3 is a rear elevational view thereof; FIG. 4 is a top plan view thereof; FIG. 5 is a bottom plan view thereof; FIG. 6 is a right side elevational view thereof; and, FIG. 7 is a left side elevational view thereof.

1 Claim, 6 Drawing Sheets

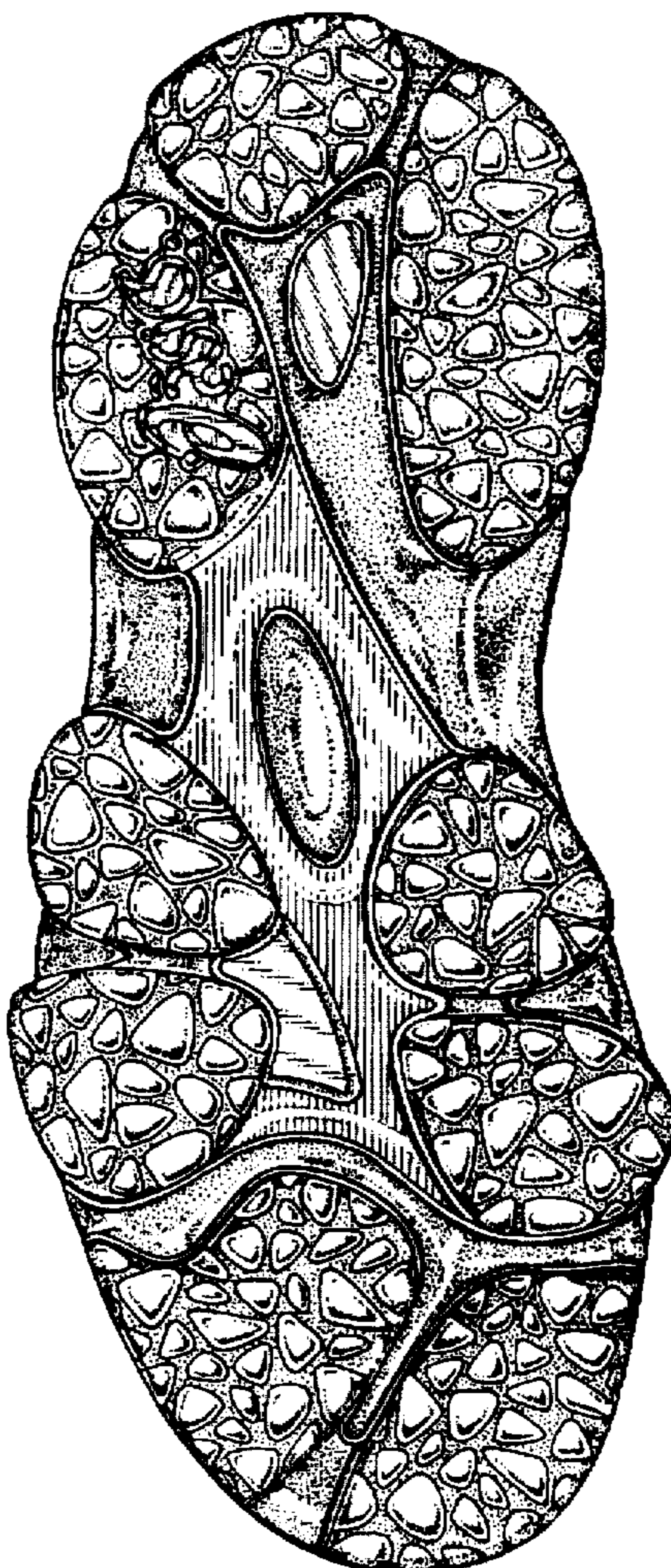

FIG. 1

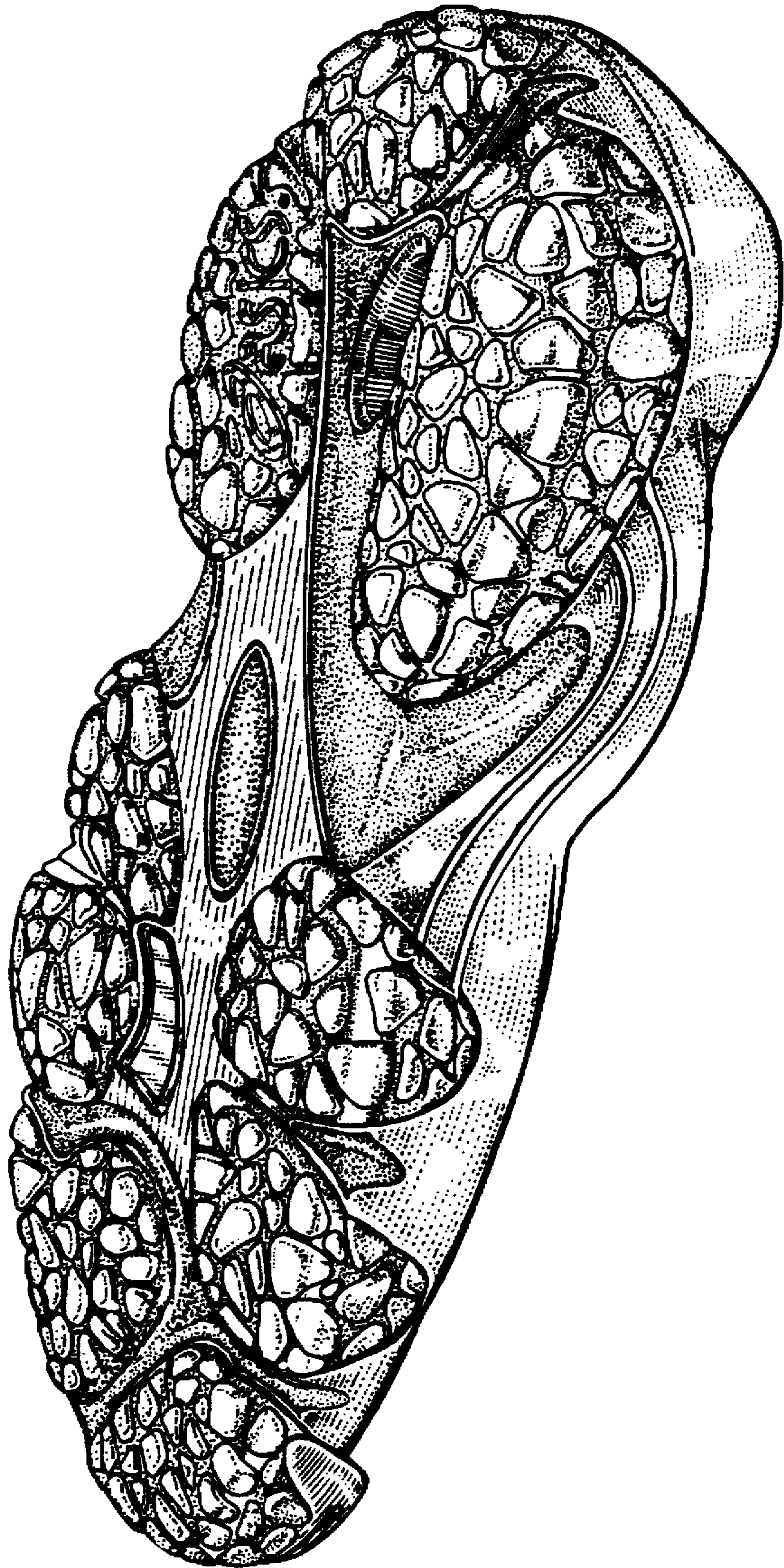

FIG. 2

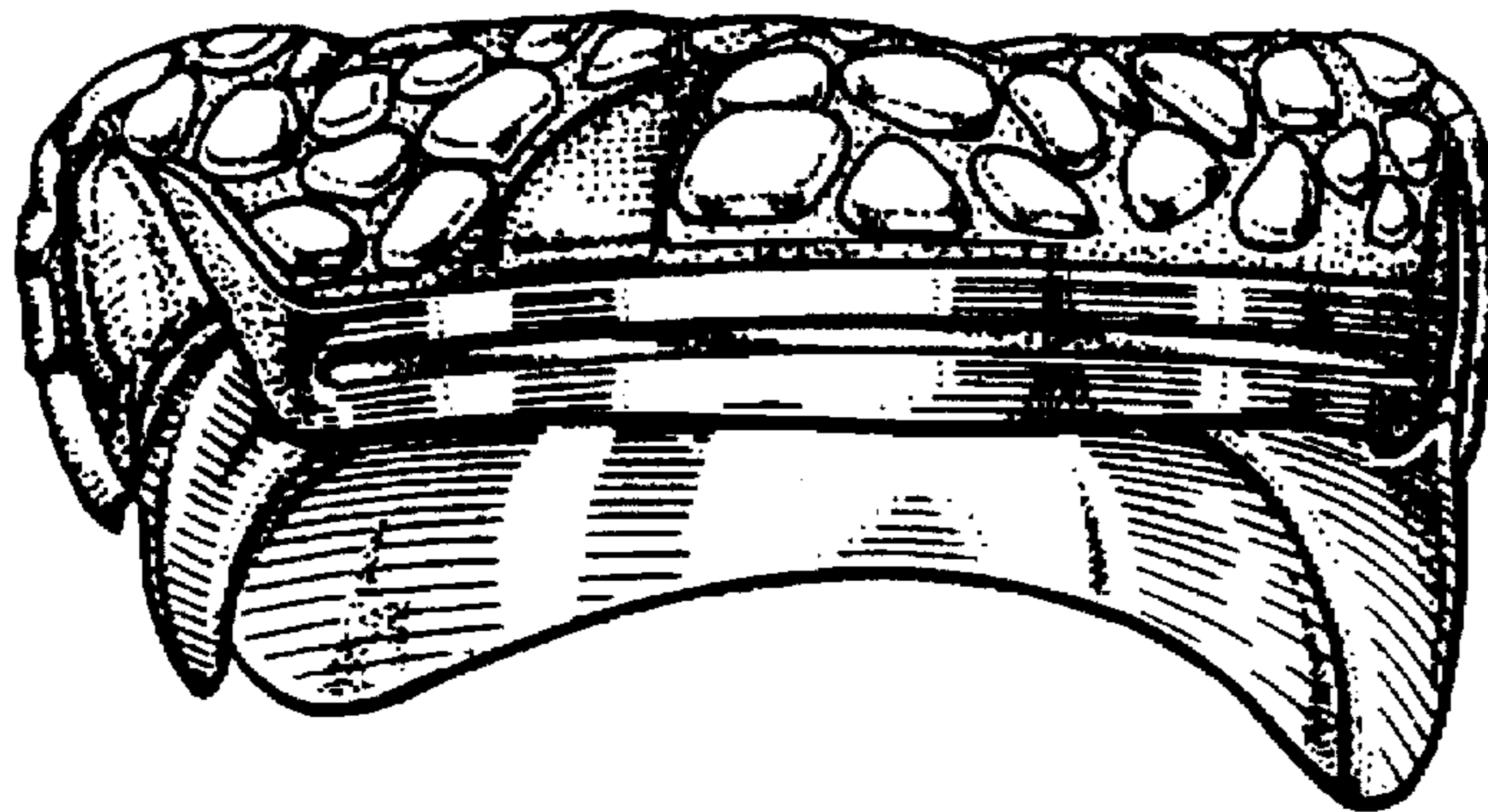

FIG. 3

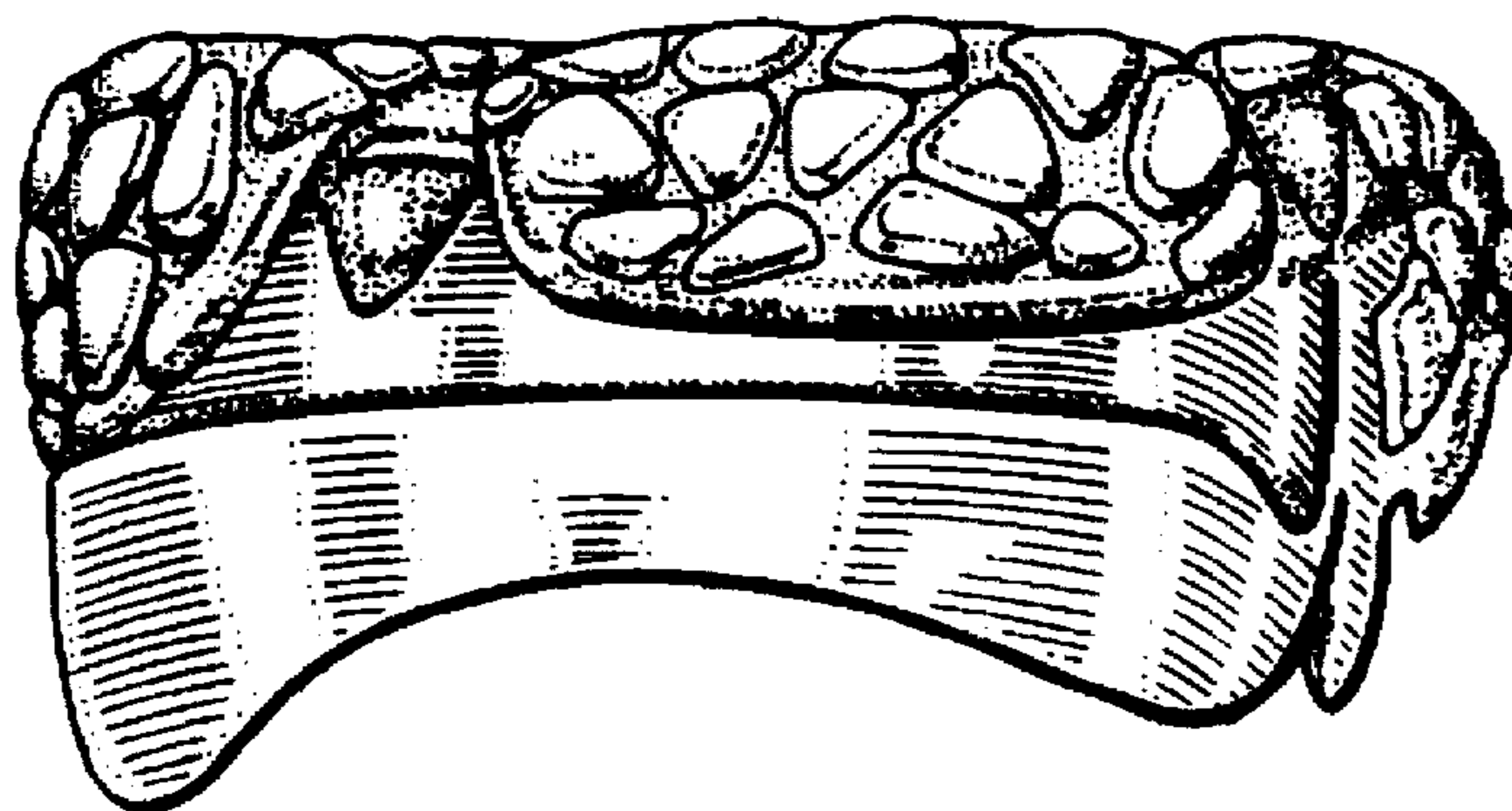

FIG. 4

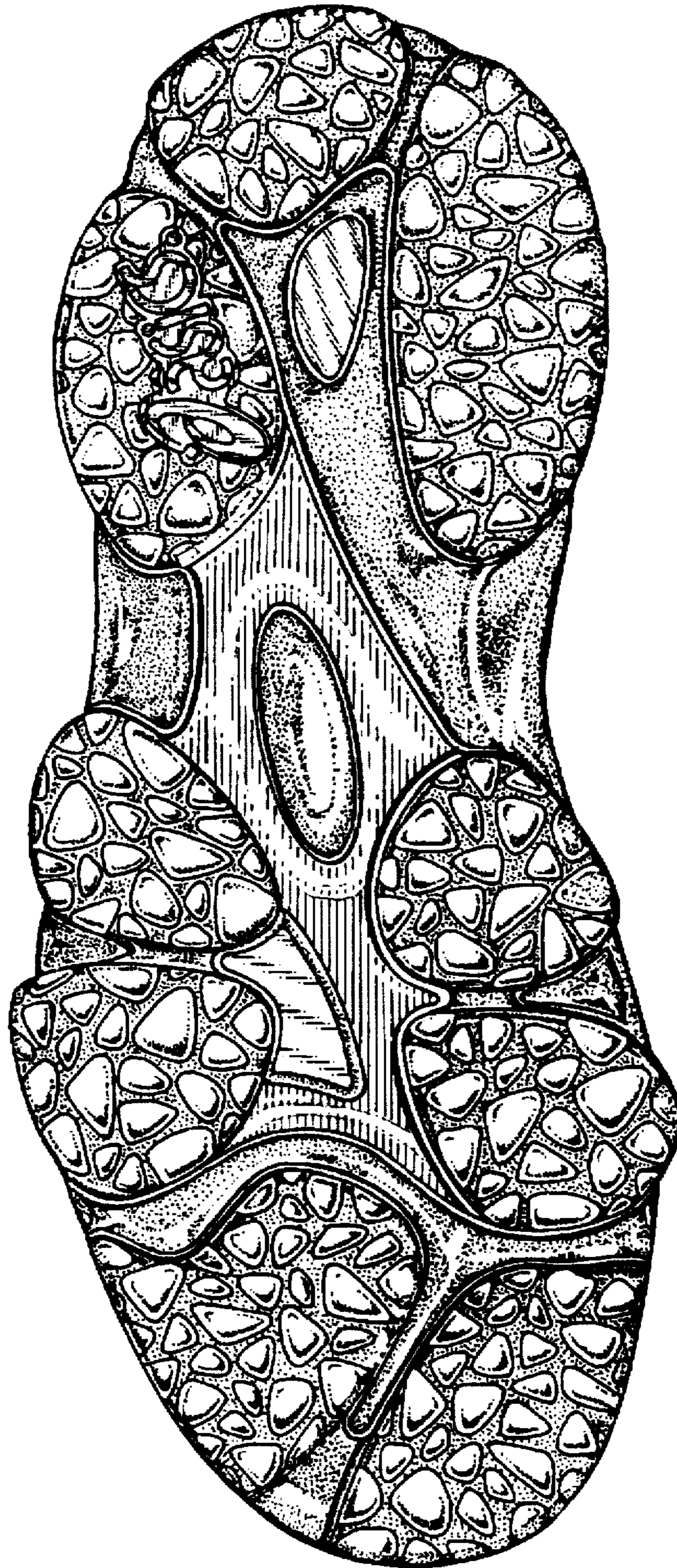

FIG. 5

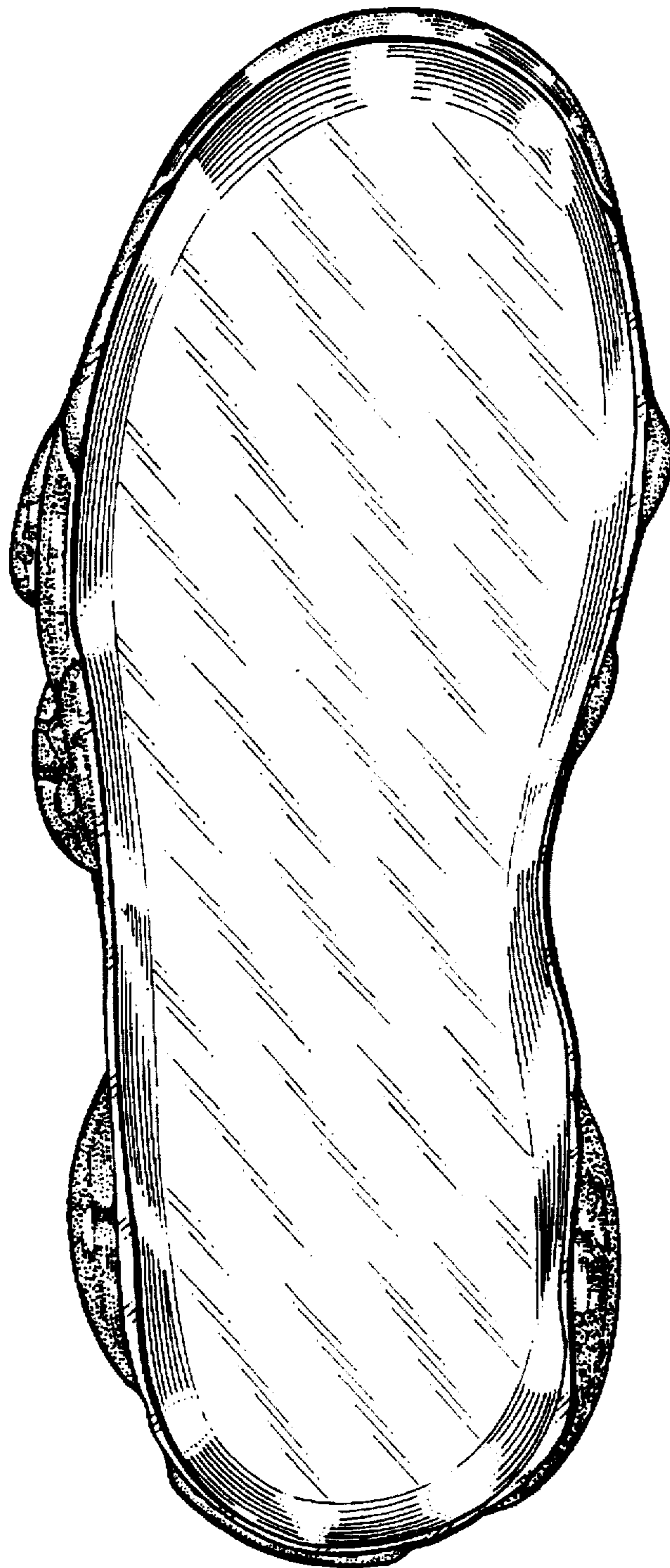

FIG. 6



FIG. 7

