



US00D390348S

# United States Patent [19]

Meyer et al.

[11] Patent Number: **Des. 390,348**

[45] Date of Patent: **\*\*Feb. 10, 1998**

[54] **SOLE BOTTOM AND PERIPHERY FOR FOOTWEAR**

D. 284,616	7/1986	Gamm	.....	D2/954
D. 321,778	11/1991	Austin	.....	D2/960
D. 363,815	11/1995	Lucarelli	.....	D2/960

[76] Inventors: **Eric S. Meyer**, 1560 Oramus, Santa Barbara, Calif. 93101; **Brett Ritter**, 232 Prospect St., Oakview, Calif. 93022; **Gina Marie Hester**, 445 Nicholas La., Santa Barbara, Calif. 93108; **Marc Cole**, 1681 Santa Ynez, Ventura, Calif. 93001

*Primary Examiner*—Louis S. Zarfaz  
*Attorney, Agent, or Firm*—Juettner Pyle Lloyd & Piontek

[\*\*] Term: **14 Years**

### [57] CLAIM

The ornamental design for a sole bottom and periphery for footwear, as shown and described.

[21] Appl. No.: **56,119**

### DESCRIPTION

[22] Filed: **Jun. 24, 1996**

FIG. 1 is a bottom plan view of a sole bottom and periphery for footwear showing the new design;

[51] LOC (6) Cl. .... **02-04**

FIG. 2 is a right side elevational view thereof;

[52] U.S. Cl. .... **D2/957; D2/959**

FIG. 3 is a left side elevational view thereof;

[58] Field of Search ..... D2/897, 902, 906, D2/908, 914, 916, 919, 946-960, 962, 964; 36/85, 101, 103, 104, 106, 107, 113-115, 124, 126, 127-130, 3 B, 11.5, 12-15, 22 R, 25 R, 30 R, 32 R, 32 A, 33, 172

FIG. 4 is a front end elevational view thereof;

FIG. 5 is a back end elevational view thereof; and,

FIG. 6 is a longitudinal cross sectional view taken along line 6-6 of FIG. 1.

### [56] References Cited

#### U.S. PATENT DOCUMENTS

D. 241,688 10/1976 Johnson ..... D2/955

**1 Claim, 2 Drawing Sheets**

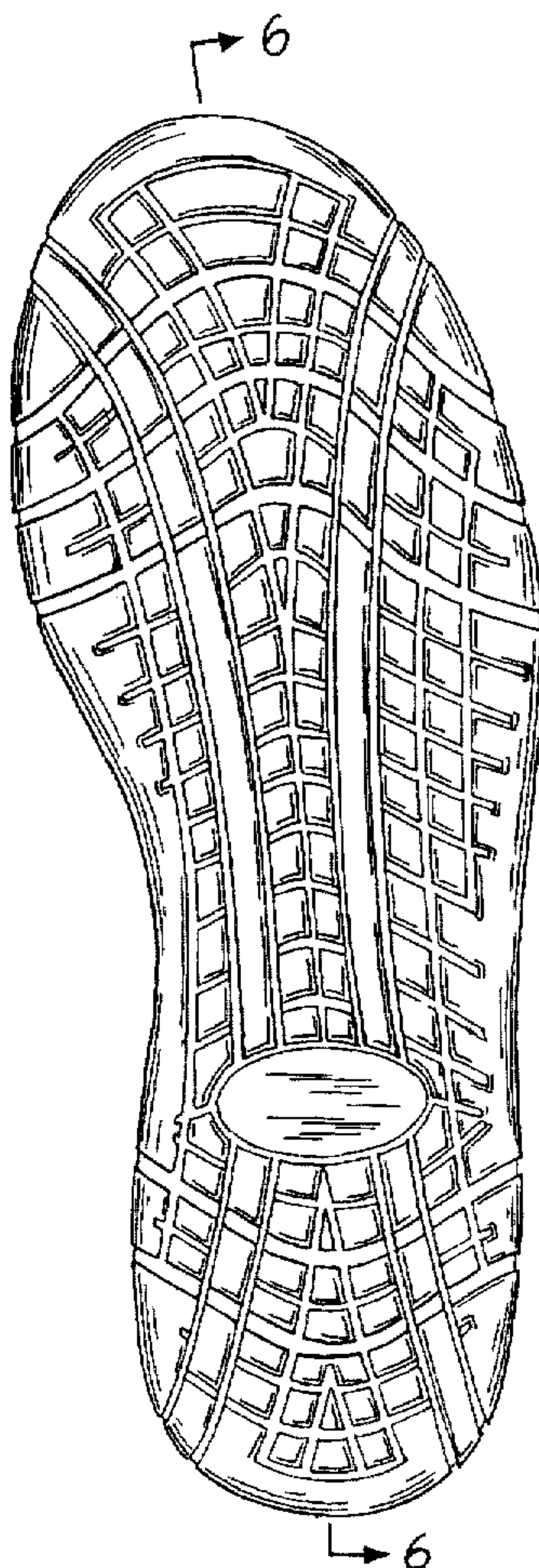

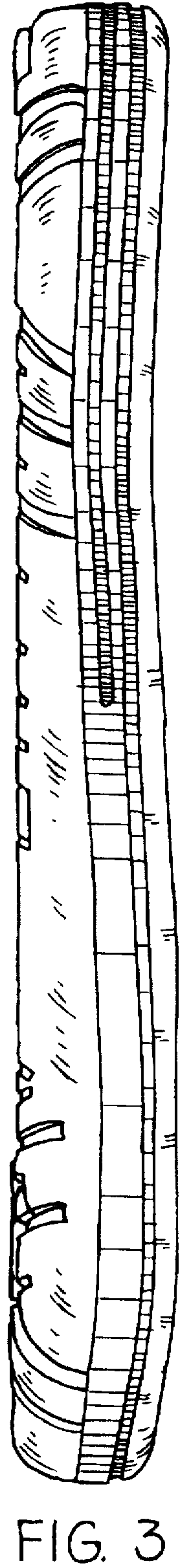
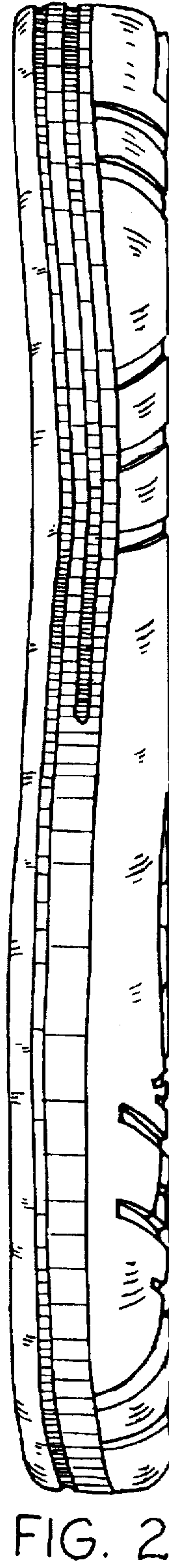
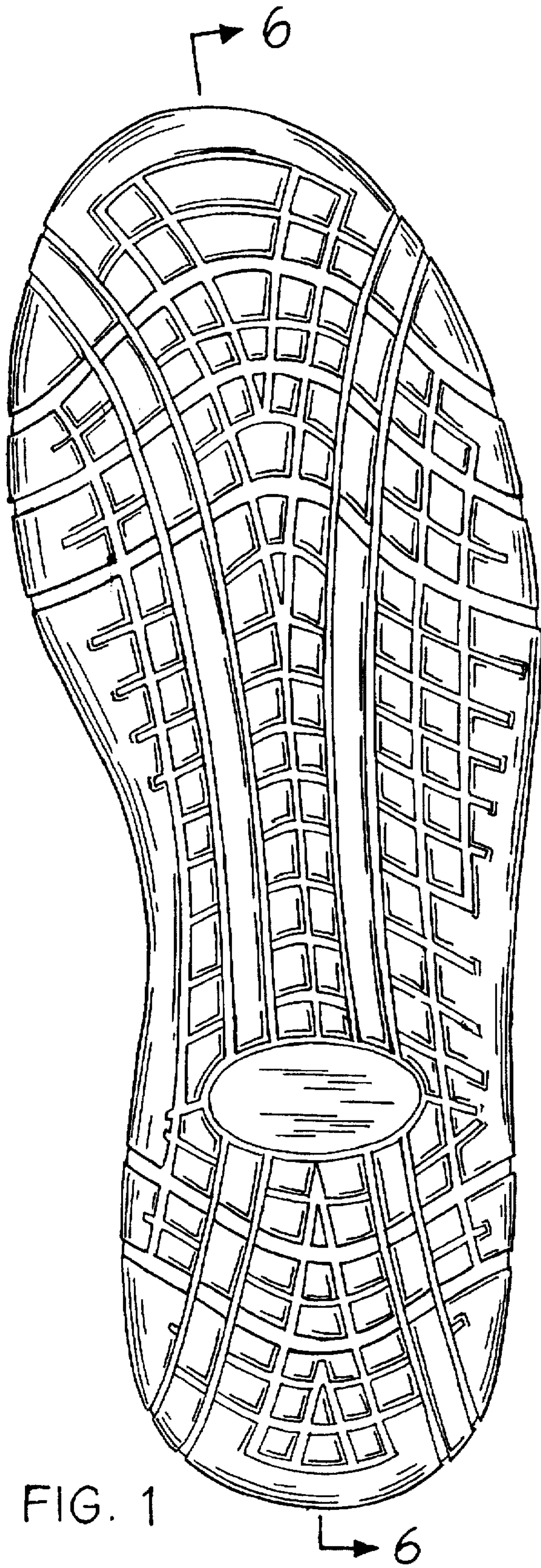



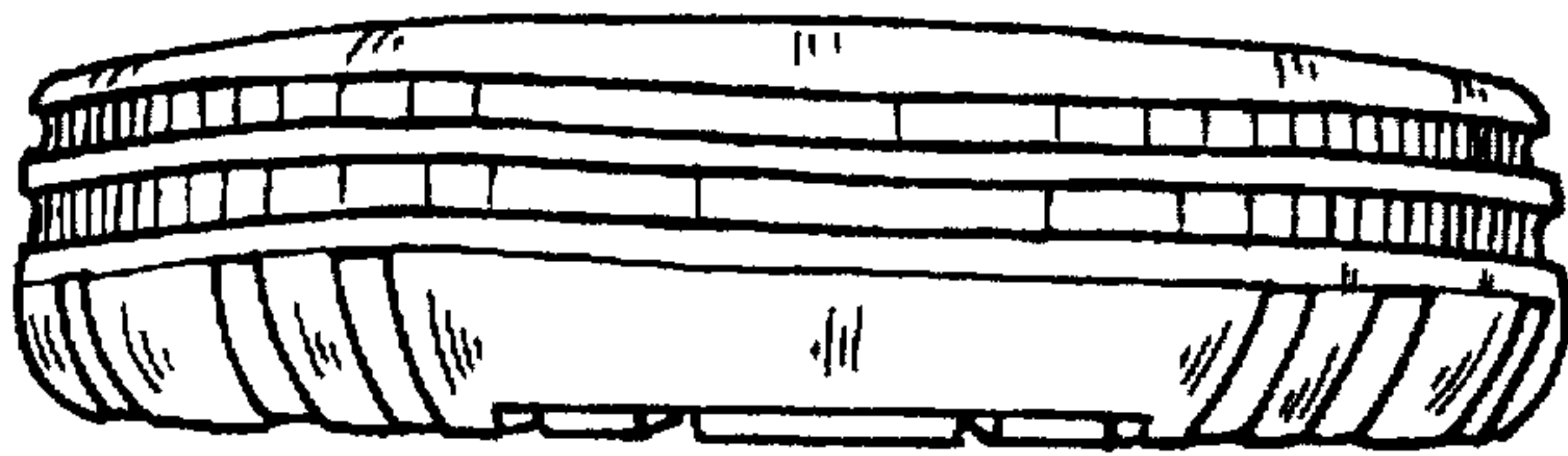

FIG. 4

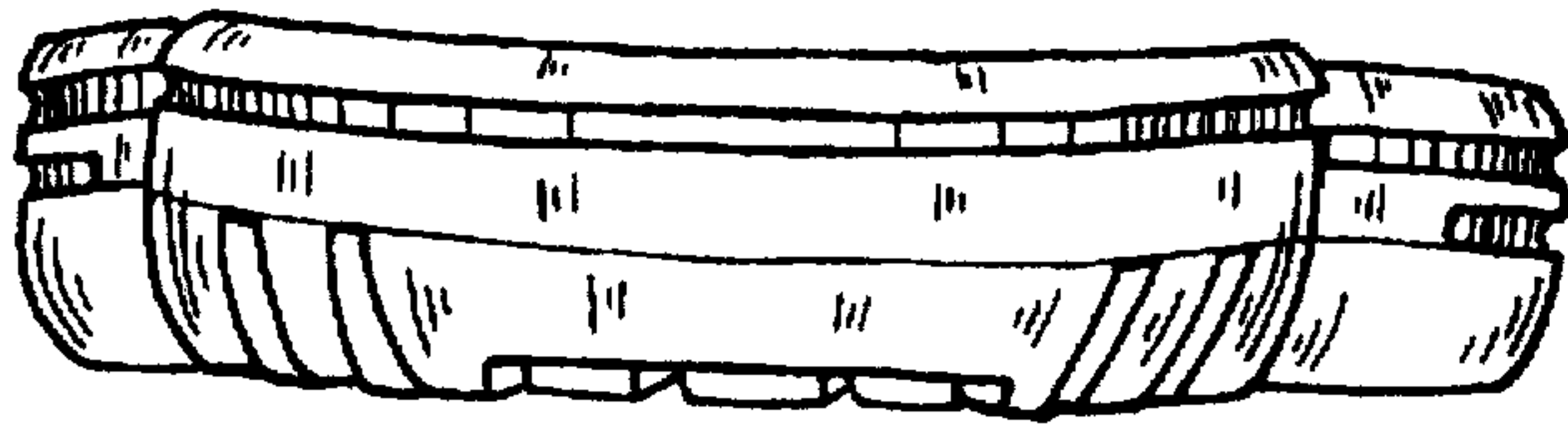

FIG. 5

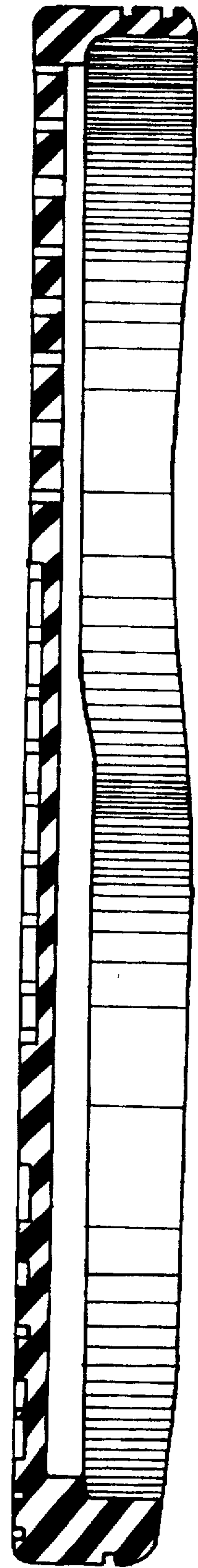

FIG. 6