



US00D390347S

**United States Patent** [19]  
**Bathum**

[11] **Patent Number: Des. 390,347**  
[45] **Date of Patent: \*\*Feb. 10, 1998**

[54] **SHOE SOLE**

[76] **Inventor: Dale Bathum**, 4610 E. Mercer Way,  
Mercer Island, Wash. 98040

[\*\*] **Term: 14 Years**

[21] **Appl. No.: 58,697**

[22] **Filed: Aug. 21, 1996**

[51] **LOC (6) Cl. .... 02-04**

[52] **U.S. Cl. .... D2/954**

[58] **Field of Search** ..... D2/897, 902, 906,  
D2/908, 914, 916, 919, 946-960, 962,  
964; D12/147; 36/85, 101, 103, 104, 106,  
113-115, 124, 126, 127-130, 3 B, 11.5,  
12-15, 22 R, 25 R, 30 R, 32 R, 32 A, 33,  
172

[56] **References Cited**

**U.S. PATENT DOCUMENTS**

D. 352,386	11/1994	Vestuti et al. ....	D2/953
D. 364,497	11/1995	Schelling .....	D2/916
D. 369,235	4/1996	Senda et al. ....	D2/953
D. 375,615	11/1996	McDonald .....	D2/916

*Primary Examiner*—Doris V. Coles  
*Attorney, Agent, or Firm*—Marvin E. Jacobs

[57] **CLAIM**

The ornamental design for a shoe sole, as shown and described.

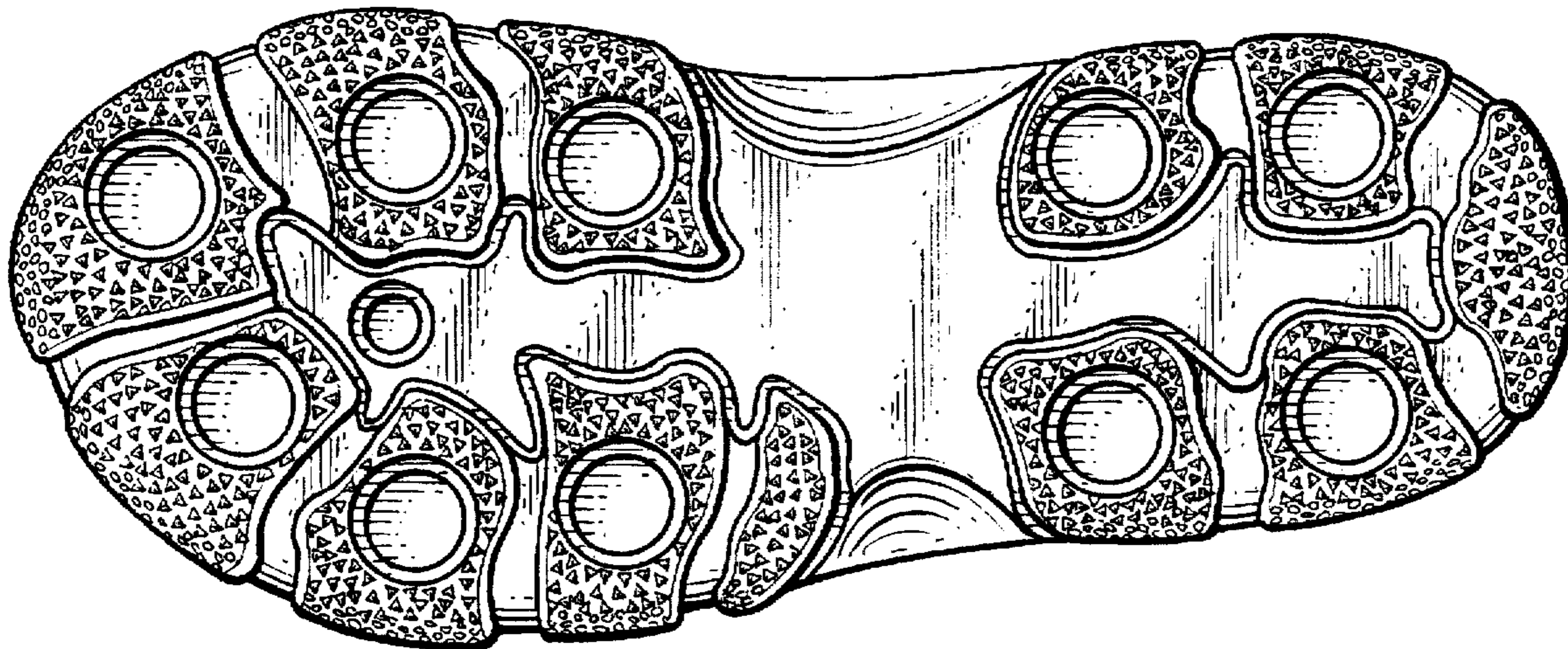
**DESCRIPTION**

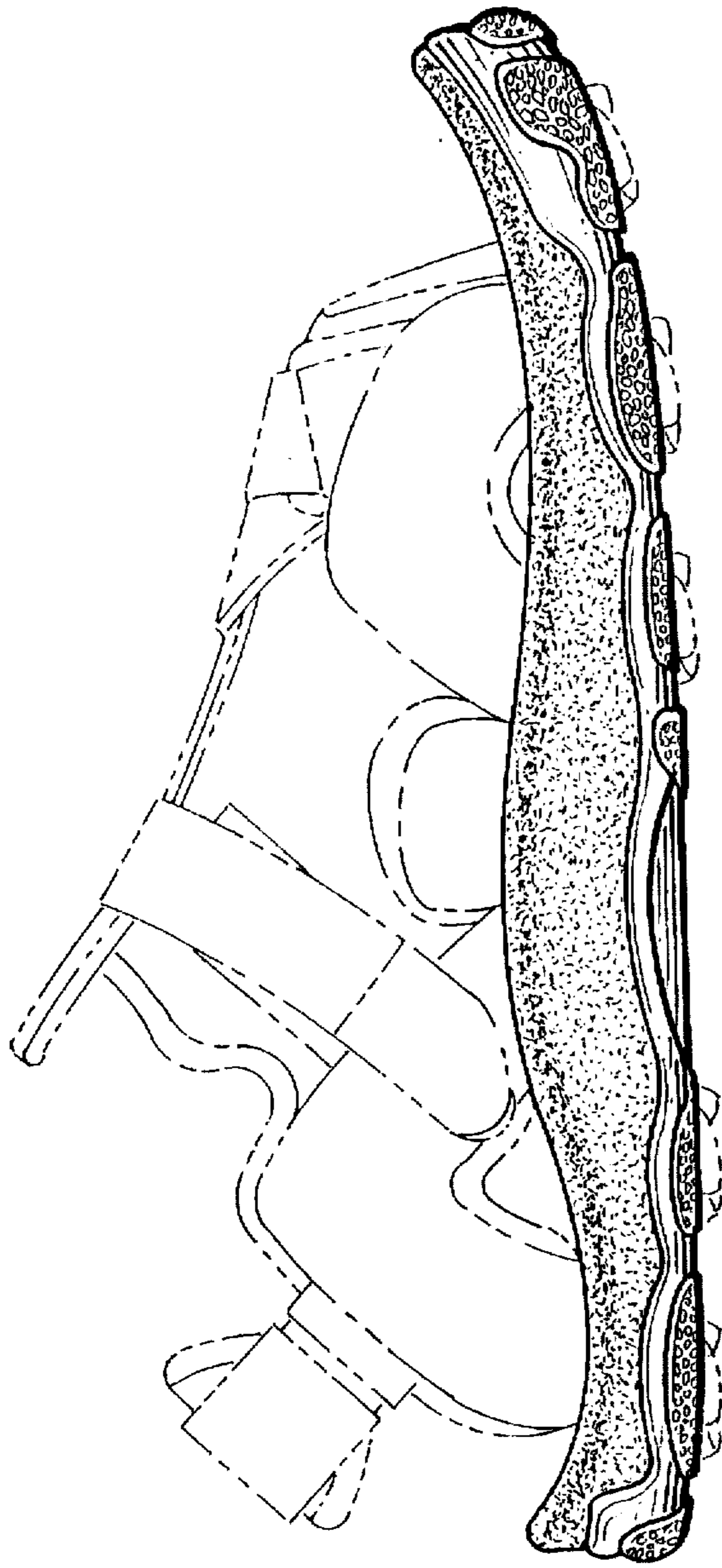
FIG. 1 is a side elevational view of one side of a shoe sole showing my new design;  
FIG. 2 is a side elevational view of the other side of the shoe sole shown in FIG. 1;  
FIG. 3 is a front elevational view of the shoe sole shown in FIG. 1;  
FIG. 4 is a rear elevational view of the shoe sole shown in FIG. 1;  
FIG. 5 is a top plan view of the shoe sole shown in FIG. 1;  
FIG. 6 is a bottom plan view of the shoe sole shown in FIG. 1;  
FIG. 7 is an isometric top view of the shoe sole shown in FIG. 1; and,  
FIG. 8 is an isometric bottom view of the shoe sole shown in FIG. 1.

The broken lines showing cleats below the shoe sole are also for illustrative purposes and from no part of the claimed design.

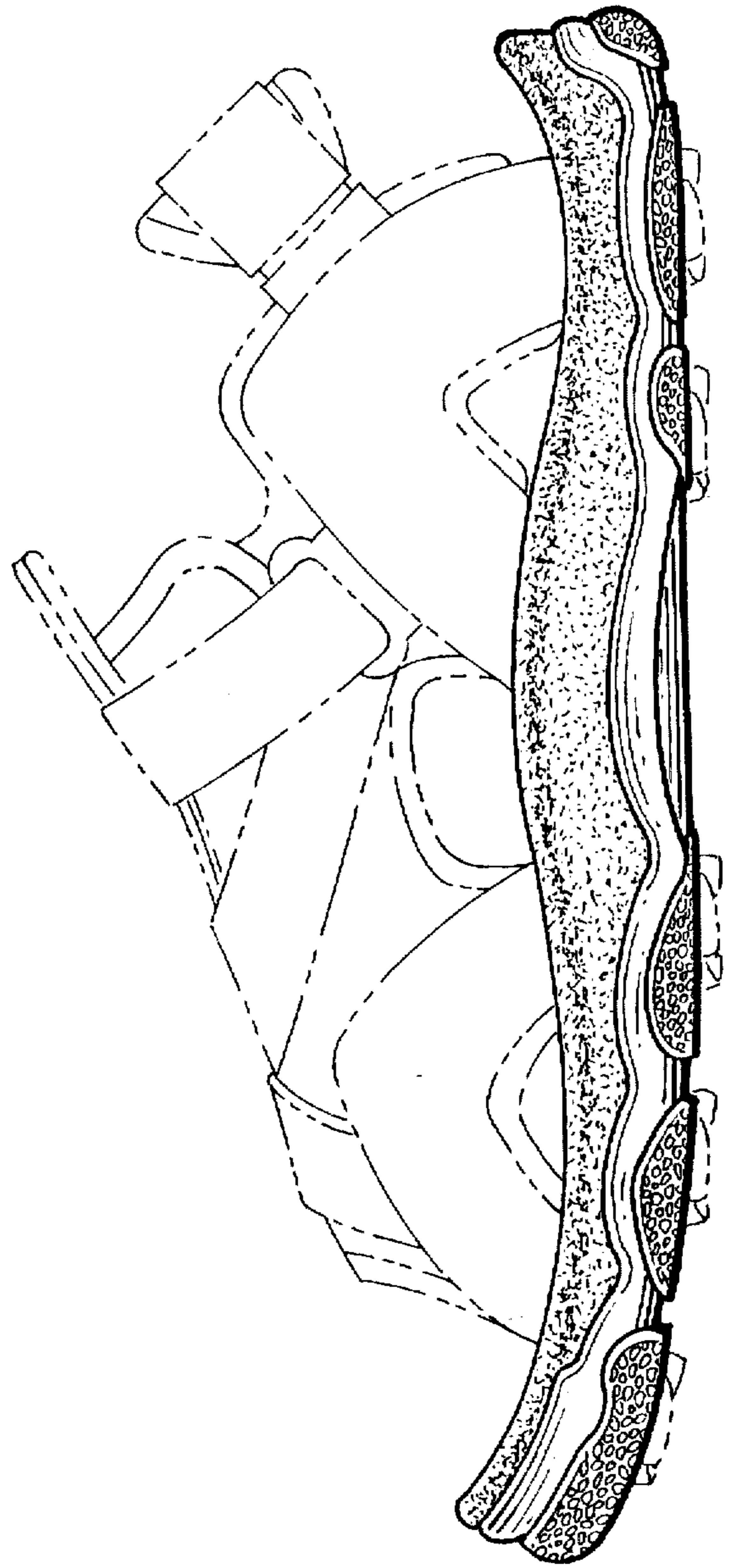
The broken line showing of a shoe upper is for illustrative purposes and forms no part of the claimed design.

**1 Claim, 5 Drawing Sheets**

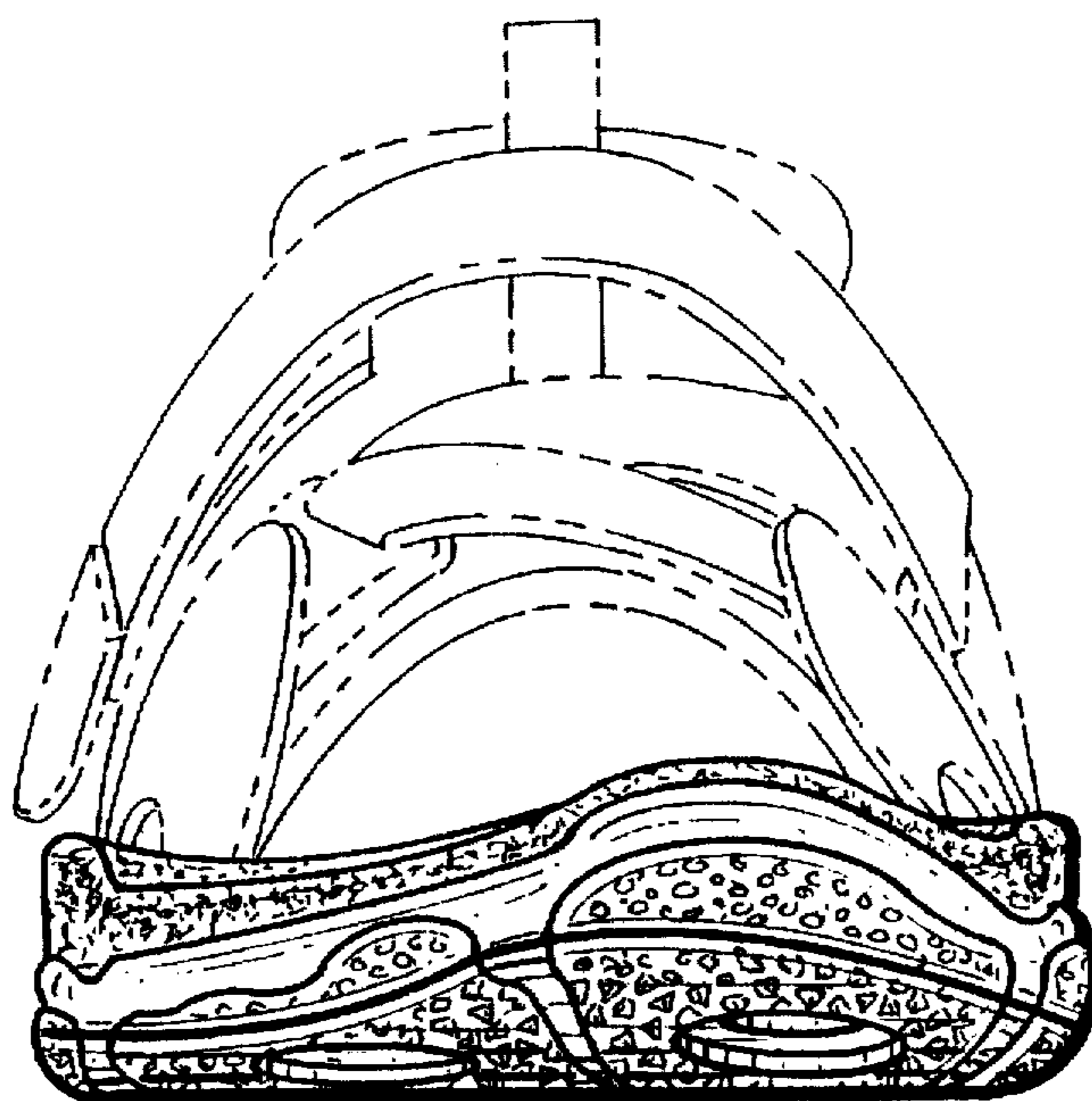




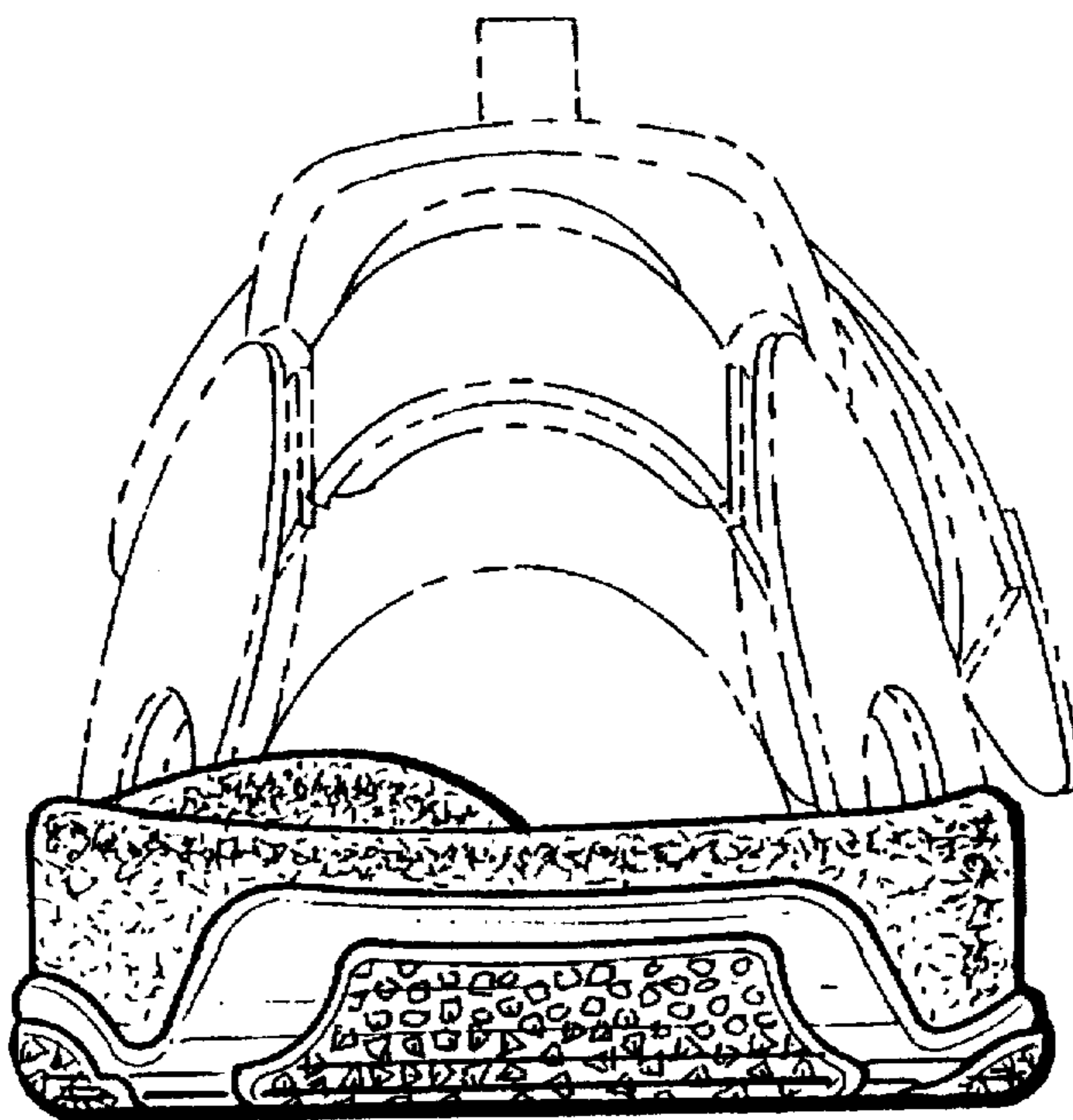
*Fig. 1.*



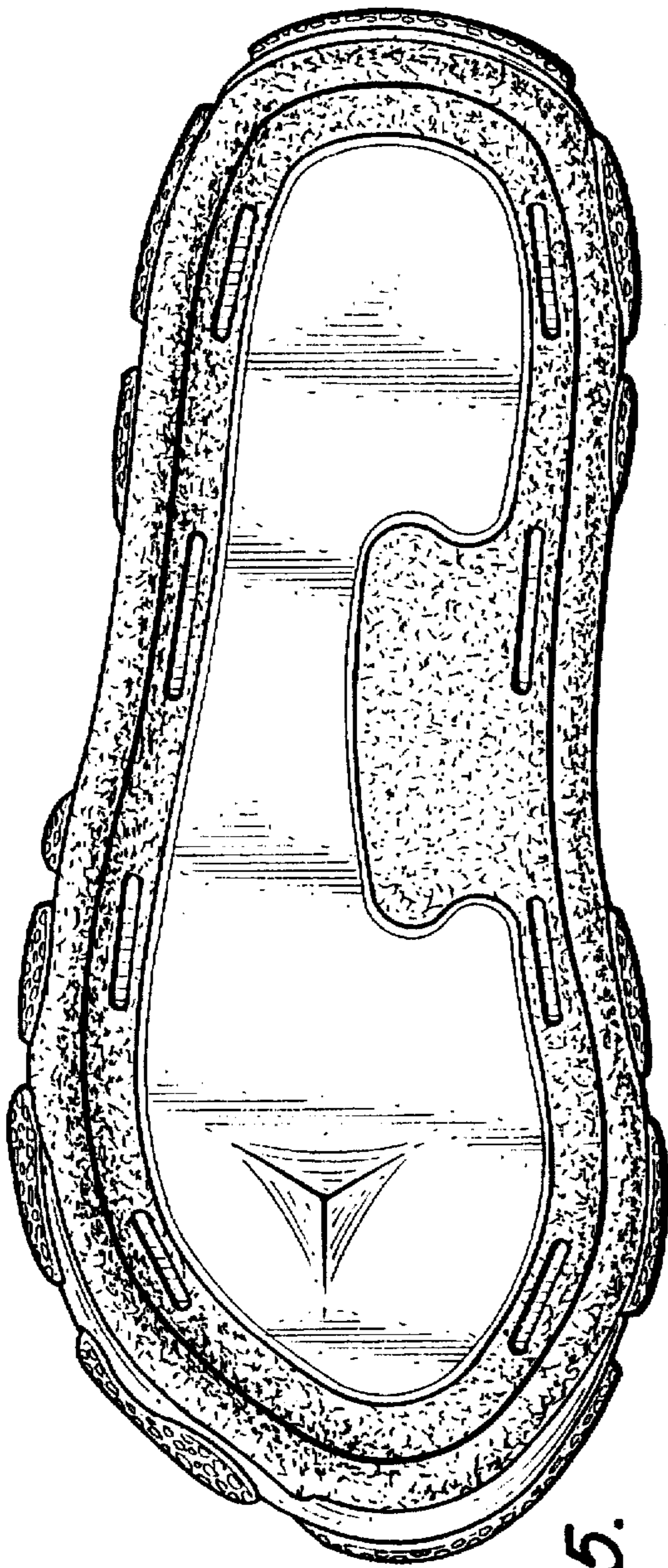
*Fig. 2.*



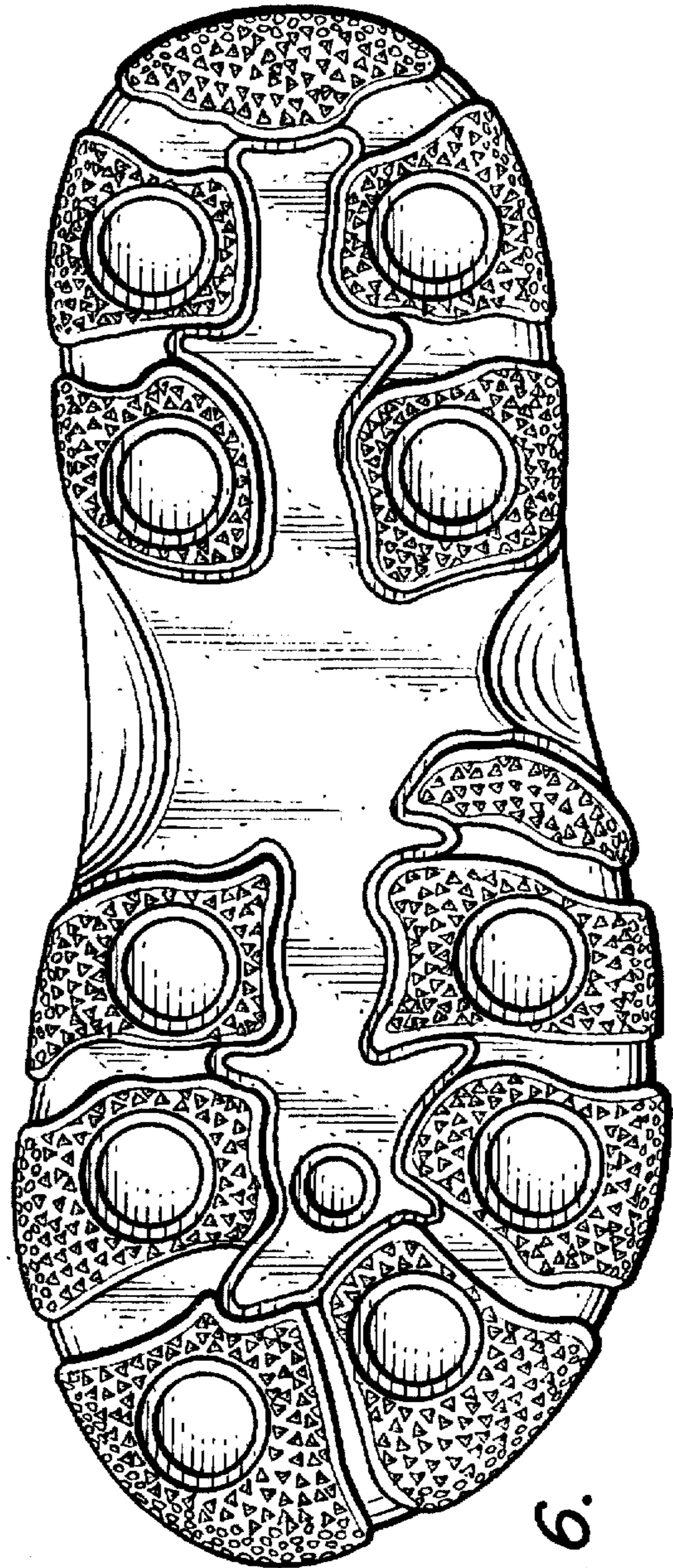
*Fig. 3.*



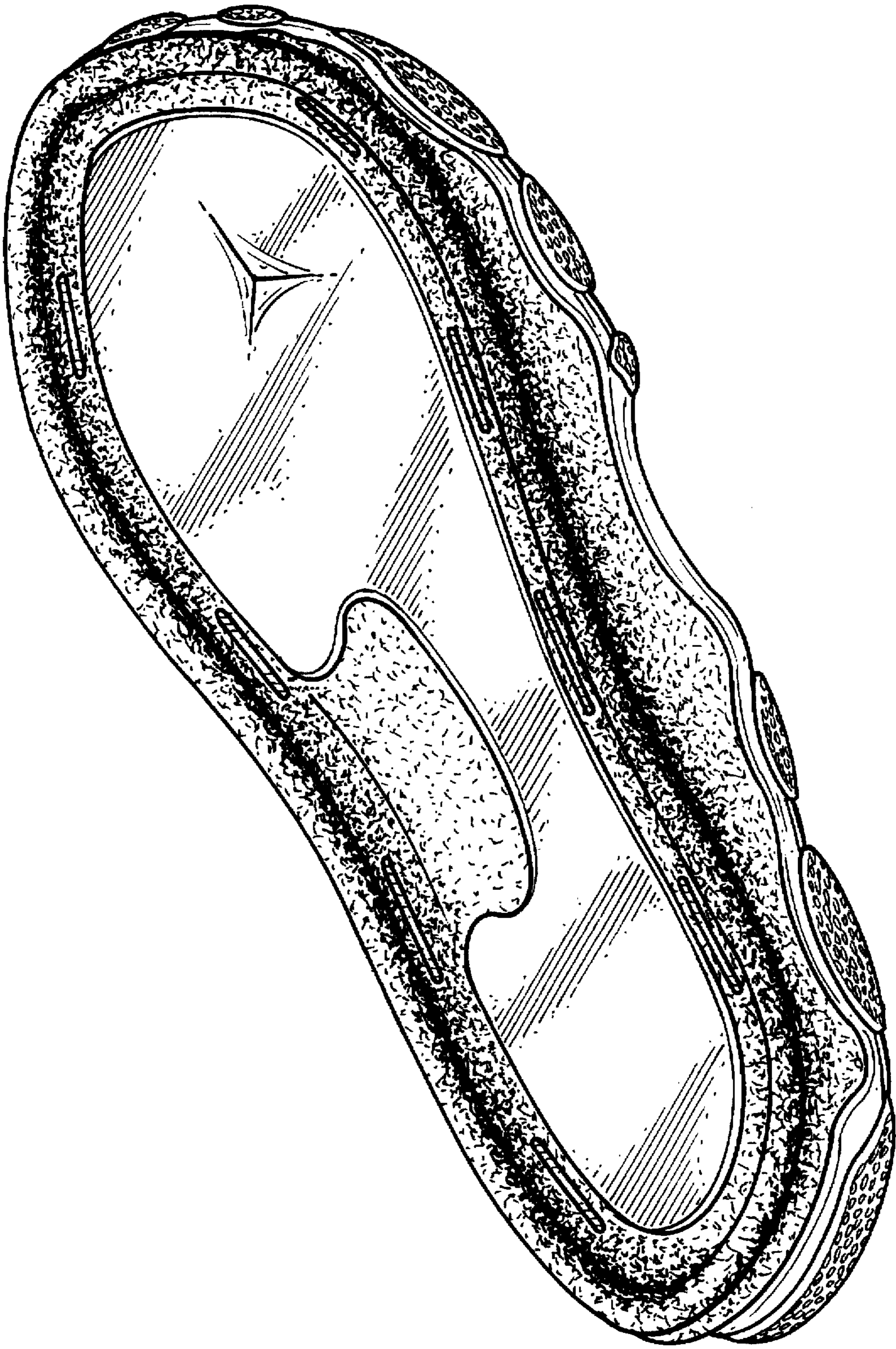
*Fig. 4.*



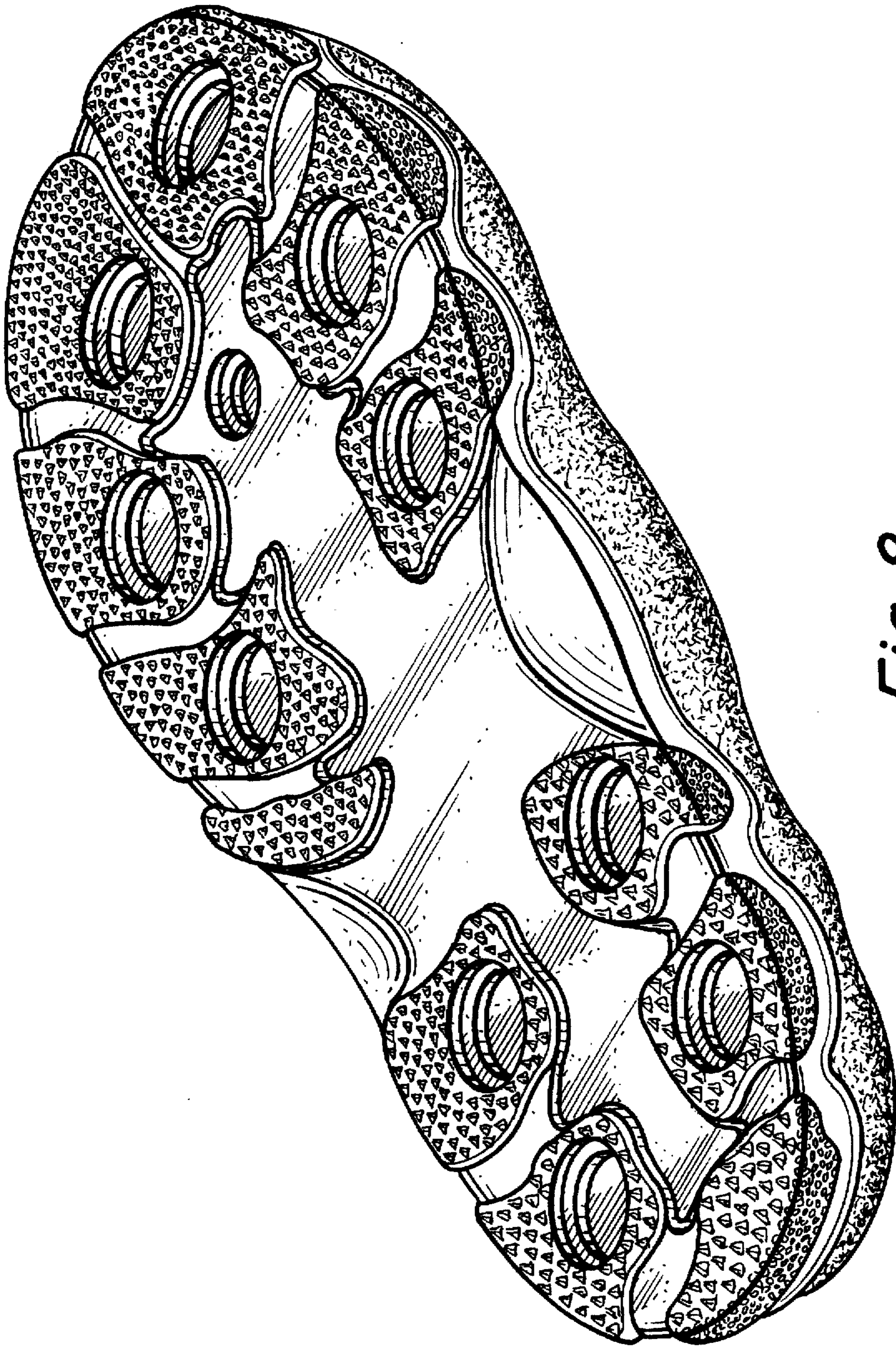
*Fig. 5.*



*Fig. 6.*



*Fig. 7.*



*Fig. 8.*