



US00D390343S

United States Patent [19] Chen

[11] Patent Number: **Des. 390,343**
[45] Date of Patent: ****Feb. 10, 1998**

[54] BEACH SHOE

[76] Inventor: **Shun-Lien Chen**, No. 225, Chung Hua West Road, Chang Hua City, Taiwan

[**] Term: **14 Years**

[21] Appl. No.: **58,194**

[22] Filed: **Aug. 9, 1996**

[51] LOC (6) Cl. **02-04**

[52] U.S. Cl. **D2/903; D2/902**

[58] Field of Search **D2/896, 897, 900, D2/902, 903, 907, 908, 909, 916, 919, 920, 939, 946, 947, 948, 954, 960, 961, 969, 977; 2/239; 36/1.5, 3 A, 7.1, 7.1 R, 7.3, 7.8, 8.1, 8.2, 9 A, 9 R, 10, 11, 11.5, 34, 112**

[56] References Cited

U.S. PATENT DOCUMENTS

D. 309,821	8/1990	Miller	D2/903
357,722	2/1887	Jones	36/10
D. 366,953	2/1996	Tate	D2/954 X
1,228,720	6/1917	Troutt	36/8.1
1,542,331	6/1925	Brockway	36/10 X
2,784,436	3/1957	Peterson	36/11.5 X
3,887,946	6/1975	Laskin et al.	36/10 X
5,553,399	9/1996	Strong	36/7.1 R X

FOREIGN PATENT DOCUMENTS

405228001 9/1993 Japan 36/8.1

Primary Examiner—Louis S. Zarfes
Assistant Examiner—Monica A. Weingart
Attorney, Agent, or Firm—Beveridge, DeGrandi, Weilacher & Young, L.L.P.

[57] CLAIM

The ornamental design for a beach shoe, as shown.

DESCRIPTION

FIG. 1 is a front view of a beach shoe showing my new design;

FIG. 2 is a rear view thereof;

FIG. 3 is a left side view thereof;

FIG. 4 is a right side view thereof;

FIG. 5 is a top plan view thereof;

FIG. 6 is a bottom plan view thereof;

FIG. 7 is a thirty degree angle of elevation showing view thereof; and,

FIG. 8 is a view of the beach shoe having a foot inserted therein.

The broken line showing of an ankle in FIG. 8 is for illustrative purposes only and forms no part of the claimed design.

1 Claim, 4 Drawing Sheets

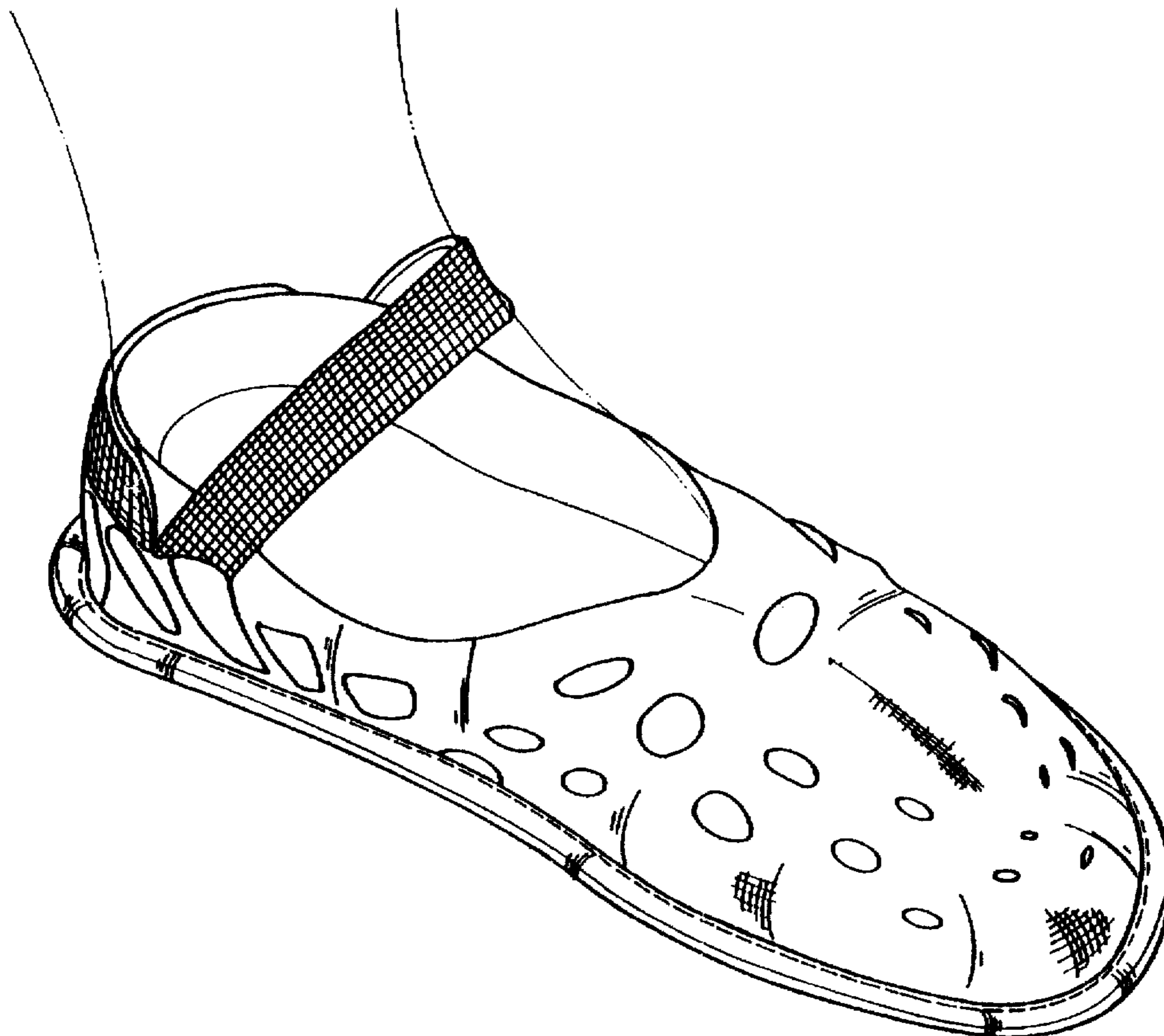

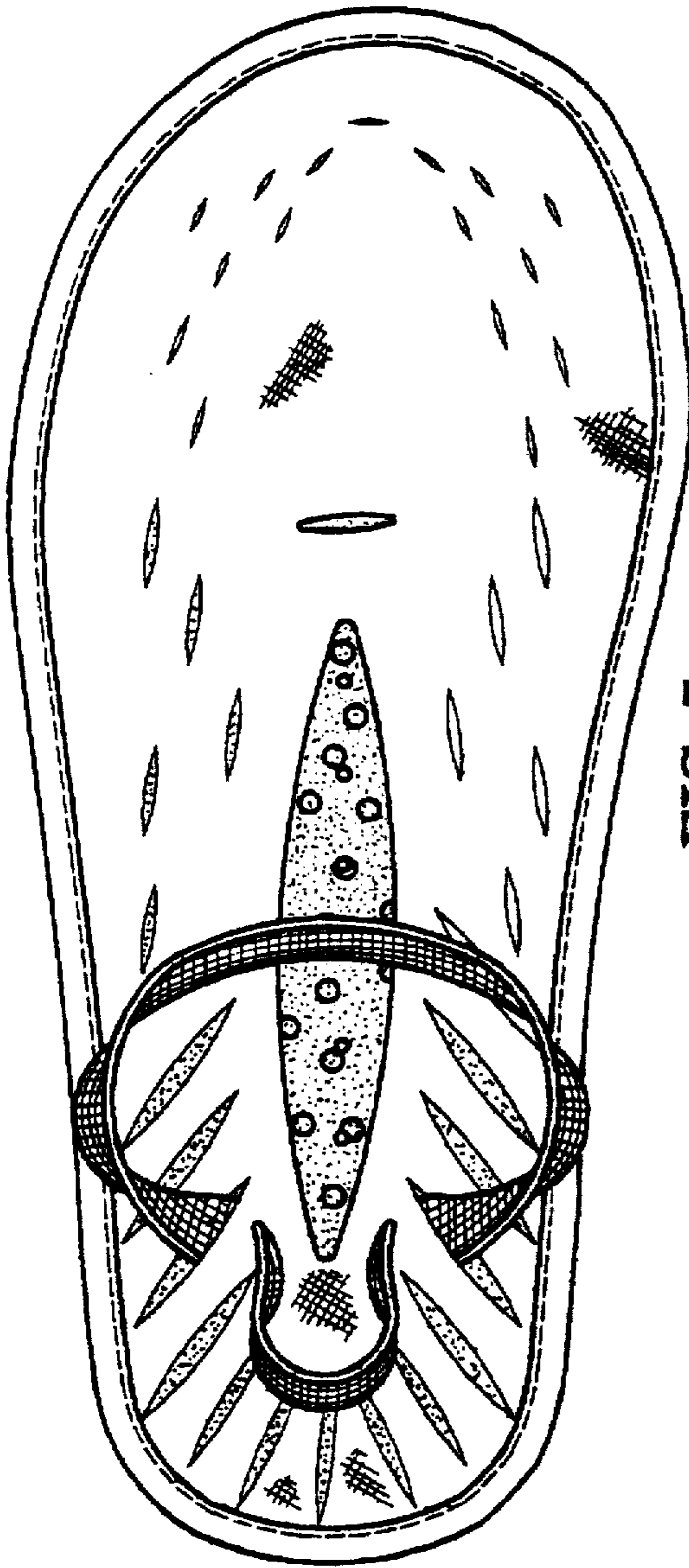

FIG 5

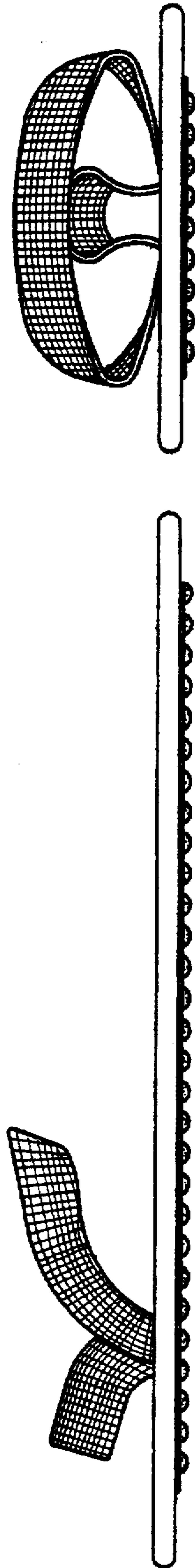

FIG 1

FIG 4

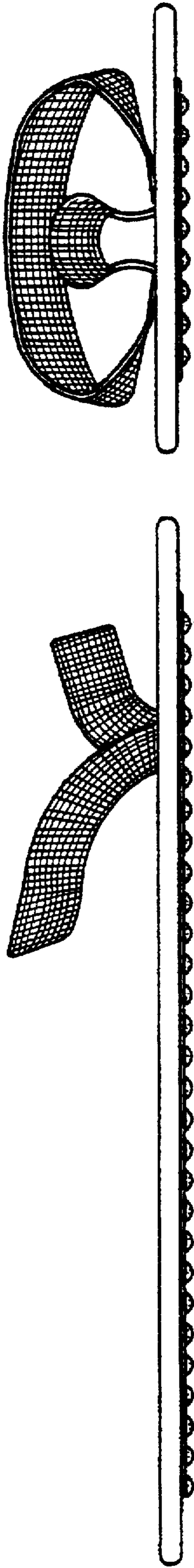

FIG 3

FIG 2

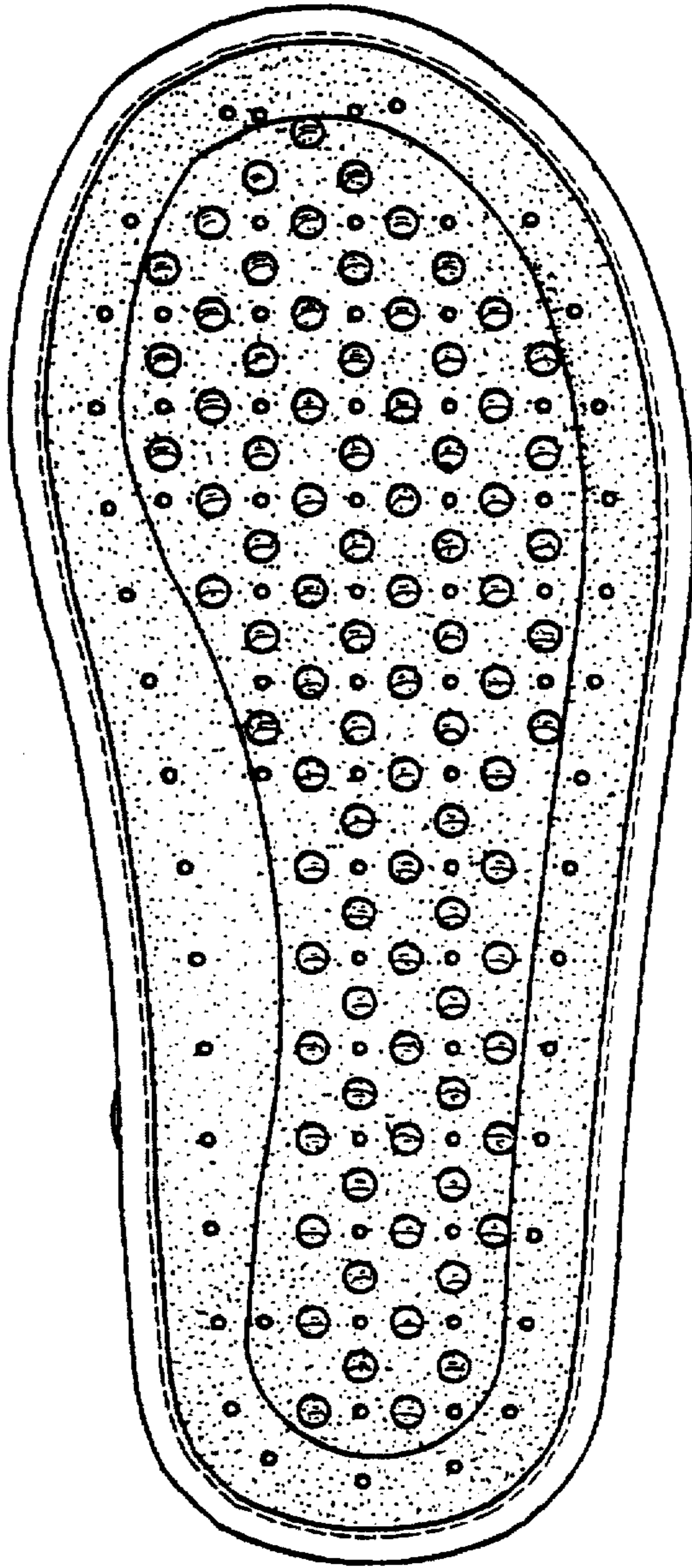

FIG 6

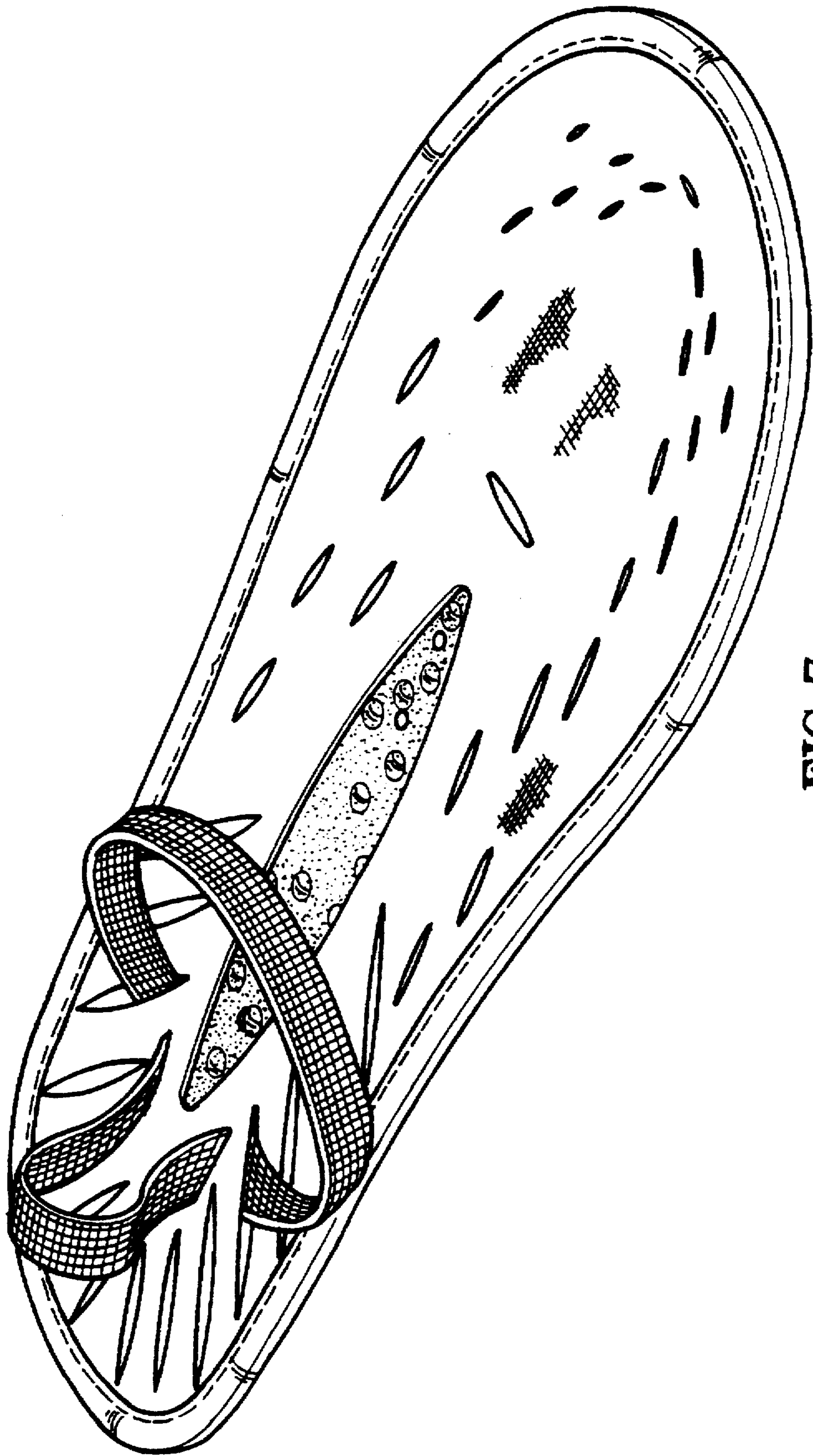

FIG 7

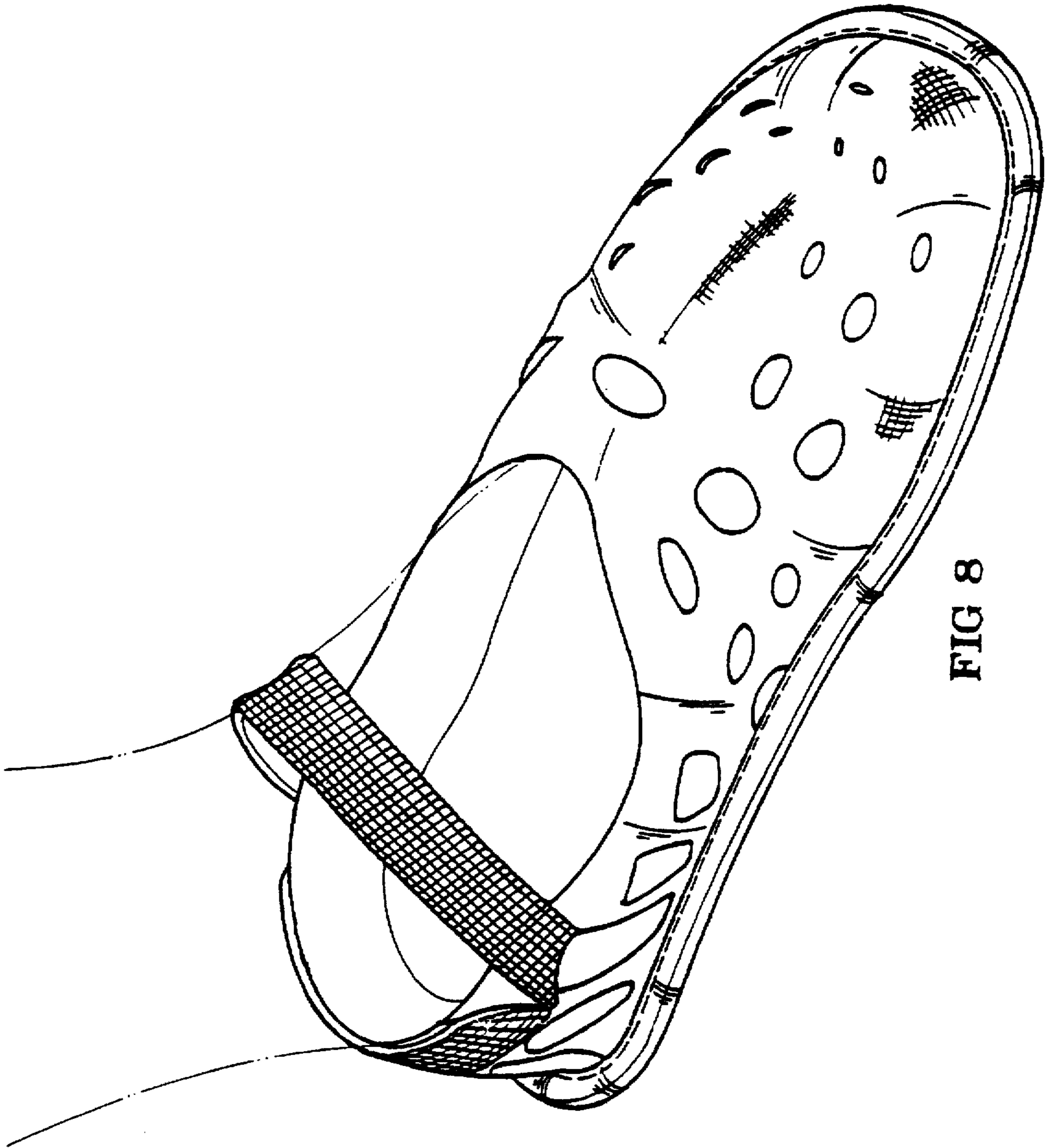

FIG 8