



US00D390322S

United States Patent [19]

Weiss

[11] Patent Number: **Des. 390,322**

[45] Date of Patent: ****Feb. 3, 1998**

[54] **MONUMENT WITH INSET PANELS**

3,082,559 3/1963 Davis 40/124.5
3,378,942 4/1968 Diamond et al. 40/124.5

[76] Inventor: **Hali J. Weiss**, 32 Union Square East,
Ste. 411, New York, N.Y. 10003

Primary Examiner—Paula A. Mortimer
Attorney, Agent, or Firm—Howard J. Greenwald

[**] Term: **14 Years**

[57] **CLAIM**

[21] Appl. No.: **61,485**

The ornamental design for a “monument with inset panels”,
as shown and described.

[22] Filed: **Oct. 24, 1996**

DESCRIPTION

[51] LOC (6) Cl. **25-03**

[52] U.S. Cl. **D99/17**

[58] Field of Search D99/17; 52/38,
52/103; 40/124.5

FIG. 1 is a top view of a “monument with inset panels”
showing my new design;

FIG. 2 is a front view thereof;

FIG. 3 is a left side view thereof;

FIG. 4 is a bottom view thereof;

FIG. 5 is a rear view thereof;

FIG. 6 is a right side view thereof;

FIG. 7 is a sectional view thereof taken along line 7—7 of
FIG. 1.

The broken line showing of the lettering guide and letters in
FIG. 1 and the monument in FIG. 7 is for illustrative
purposes only and forms no part of the claimed design.

[56] References Cited

U.S. PATENT DOCUMENTS

1,037,607	9/1912	Floto	40/124.5
1,844,048	2/1932	Spreer	52/38
2,005,217	6/1935	Brumund	D99/17 X
2,046,594	7/1936	Walton	40/124.5
2,095,290	10/1937	Roy	40/124.5 X
2,207,012	7/1940	Horkins	52/103 X
3,045,374	7/1962	Lucken	40/124.5

1 Claim, 3 Drawing Sheets

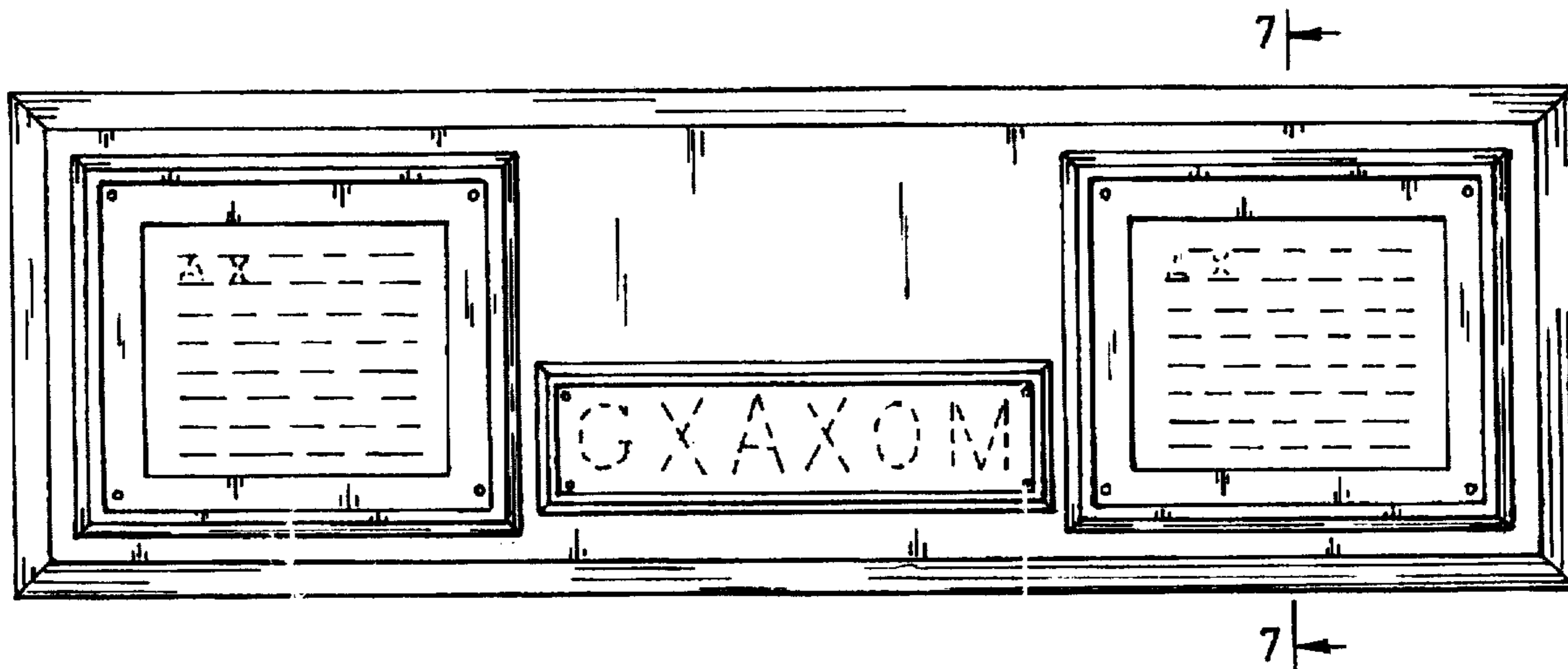

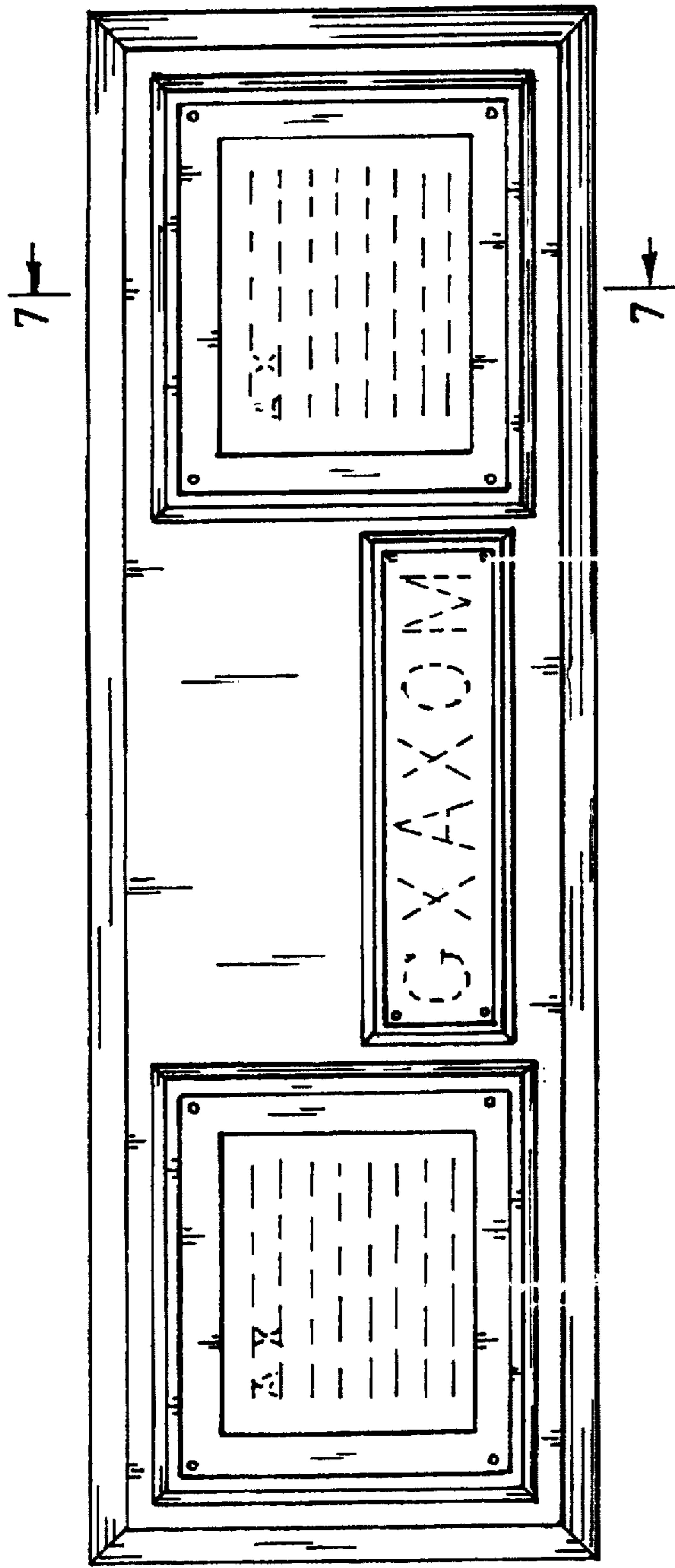

FIG. 1



FIG. 3



FIG. 2



FIG. 5

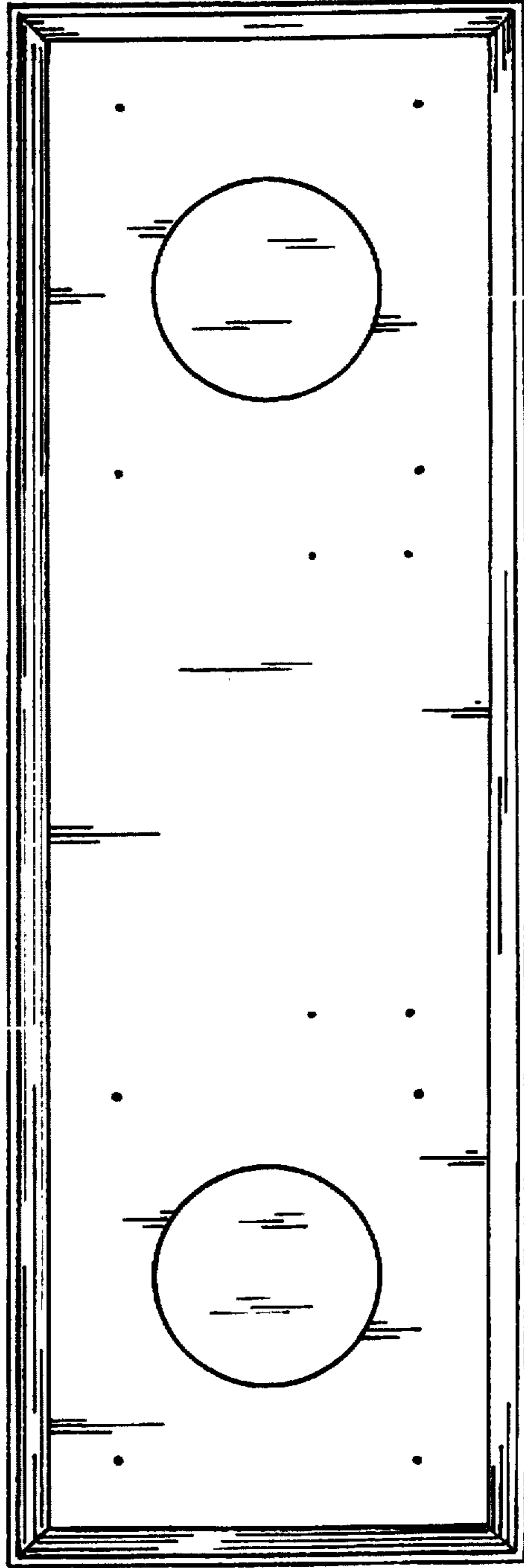

FIG. 4

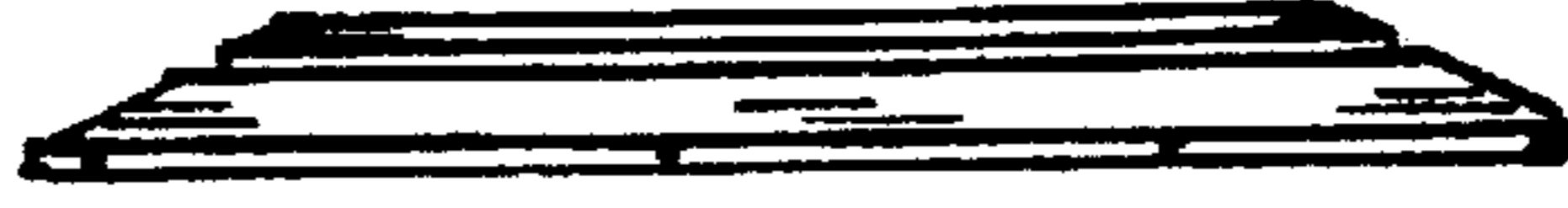

FIG. 6

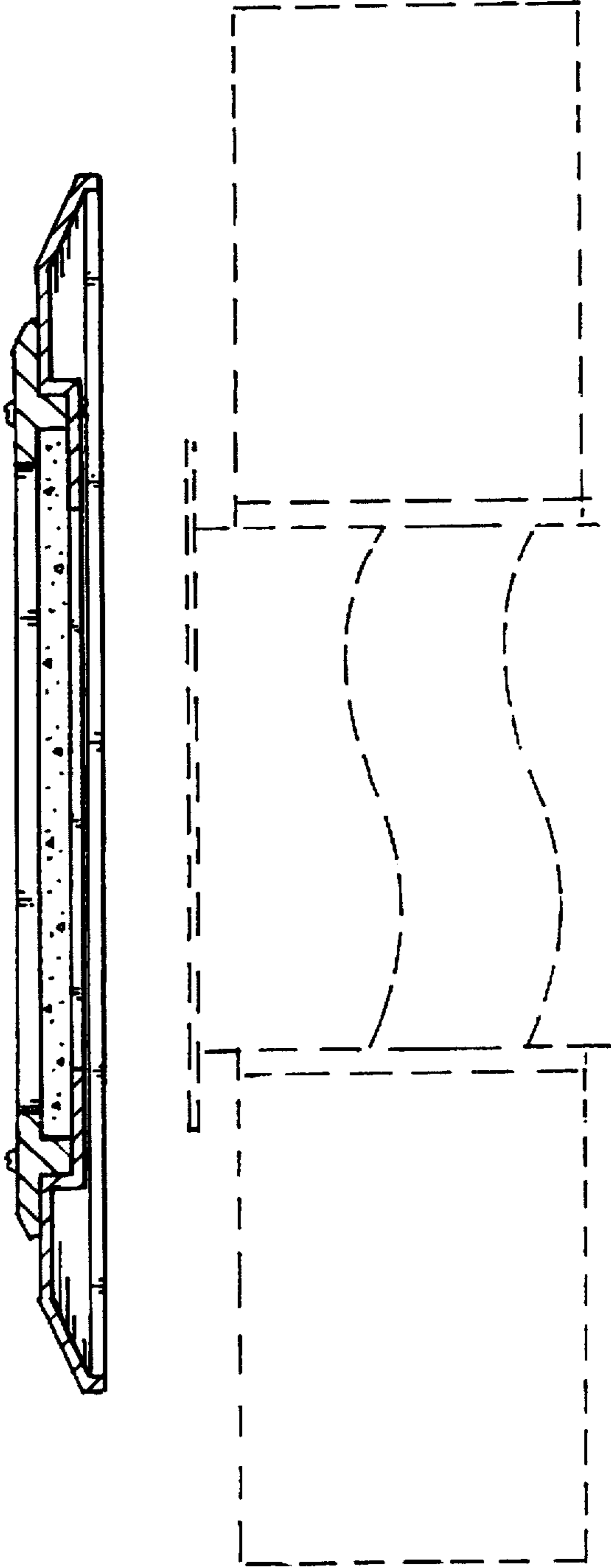

FIG. 7