



US00D390241S

United States Patent [19]

Mori

[11] Patent Number: **Des. 390,241**

[45] Date of Patent: ****Feb. 3, 1998**

[54] PUNCH-BLADE HOLDER

[75] Inventor: **Chuzo Mori, Katsushika-ku, Japan**

[73] Assignee: **Carl Jimuki Kabushiki Kaisha, Tokyo, Japan**

[**] Term: **14 Years**

[21] Appl. No.: **62,222**

[22] Filed: **Nov. 12, 1996**

[51] LOC (6) Cl. **15-09**

[52] U.S. Cl. **D15/140; 8/71**

[58] Field of Search **D8/71-74; D15/150; 30/329-339; 83/76.3, 76.4, 684, 686, 698.71, 698.91, 699.11, 744, 745**

[56] References Cited

U.S. PATENT DOCUMENTS

D. 371,497 7/1996 Cottone D8/72

Primary Examiner—Antonine Duval Davis
Attorney, Agent, or Firm—Oliff & Berridge

[57] CLAIM

The ornamental design for punch-blade holder, as shown and described.

DESCRIPTION

FIG. 1 is a perspective view of a punch-blade holder showing my design;

FIG. 2 is an elevational front view of the punch-blade holder of FIG. 1;

FIG. 3 is a right-side view of the punch-blade holder of FIG. 1;

FIG. 4 is a top plan view of the punch-blade holder of FIG. 1;

FIG. 5 is a left-side view of the punch-blade holder of FIG. 1;

FIG. 6 is a bottom view of the punch-blade holder of FIG. 1;

FIG. 7 is a cross-sectional view taken along 7—7 line in FIG. 4;

FIG. 8 is a reference view showing a state that the punch-blade holder is used in a punch; and,

FIG. 9 is a different reference view showing a state that the punch-blade holder is used in a punch.

Rear view appears symmetrically with the elevational front view of FIG. 2.

The broken line showing of punches are for illustrative purposes only and forms no part of the claimed design.

1 Claim, 4 Drawing Sheets

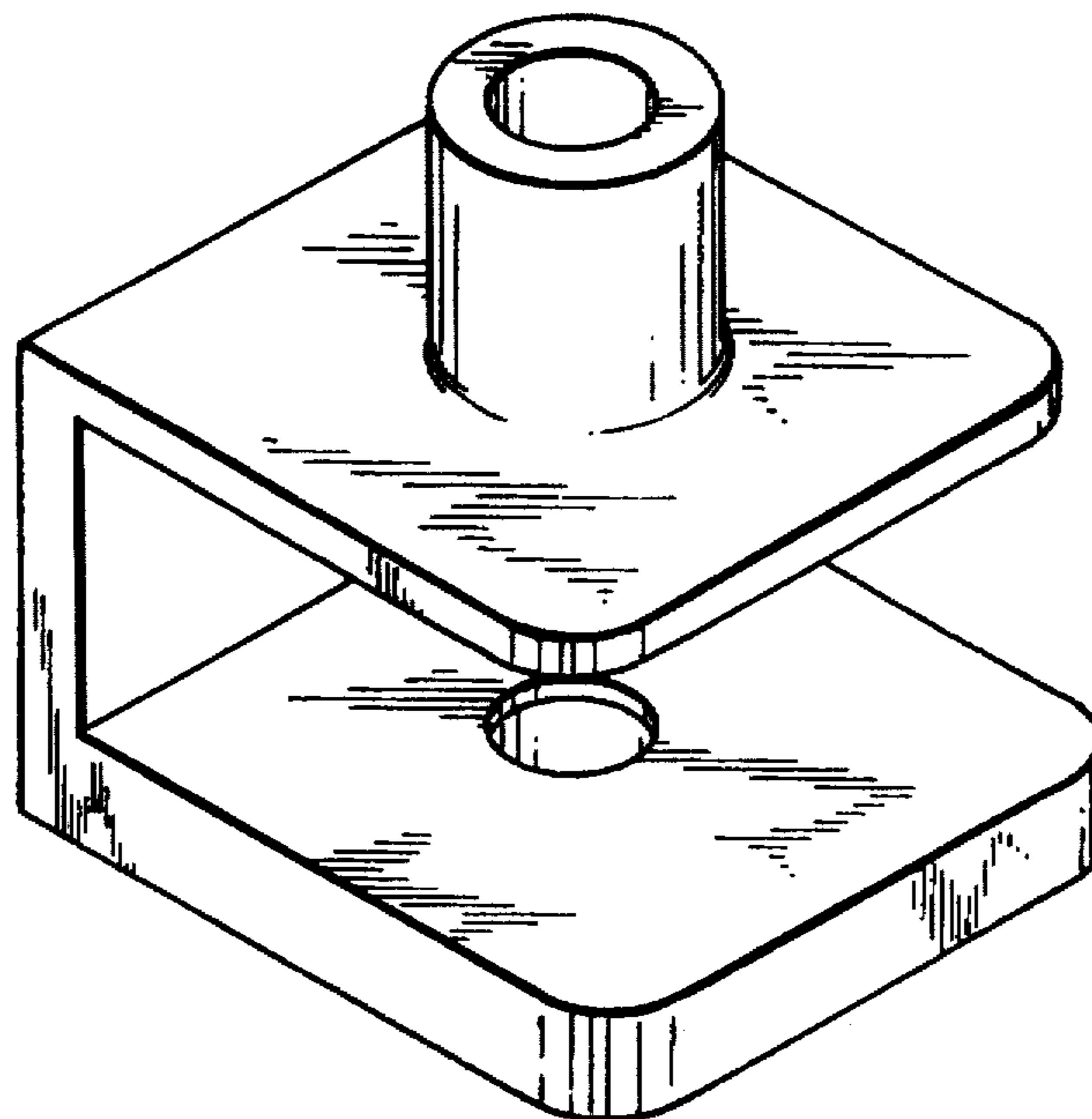

FIG. 1

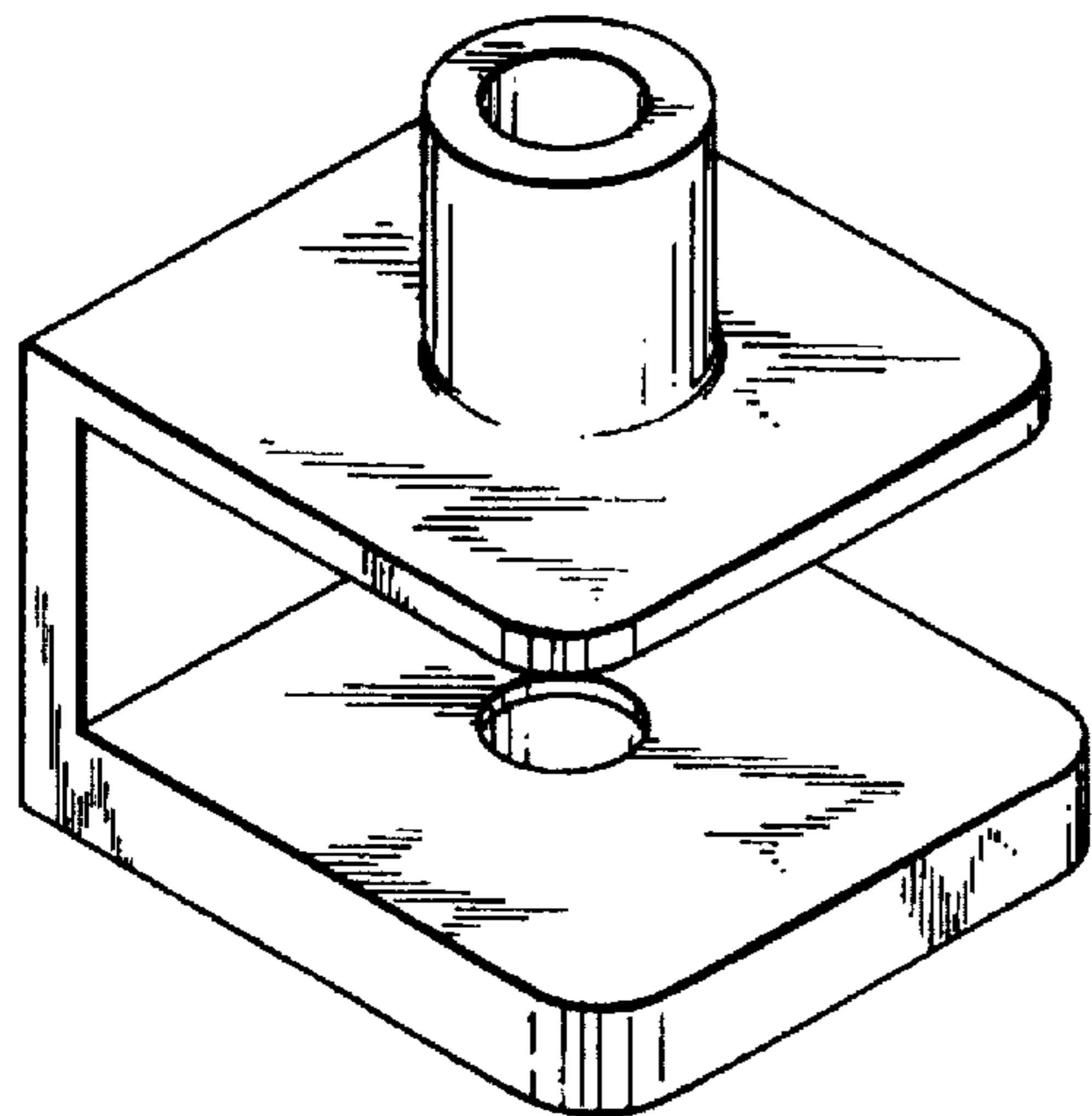

FIG. 2

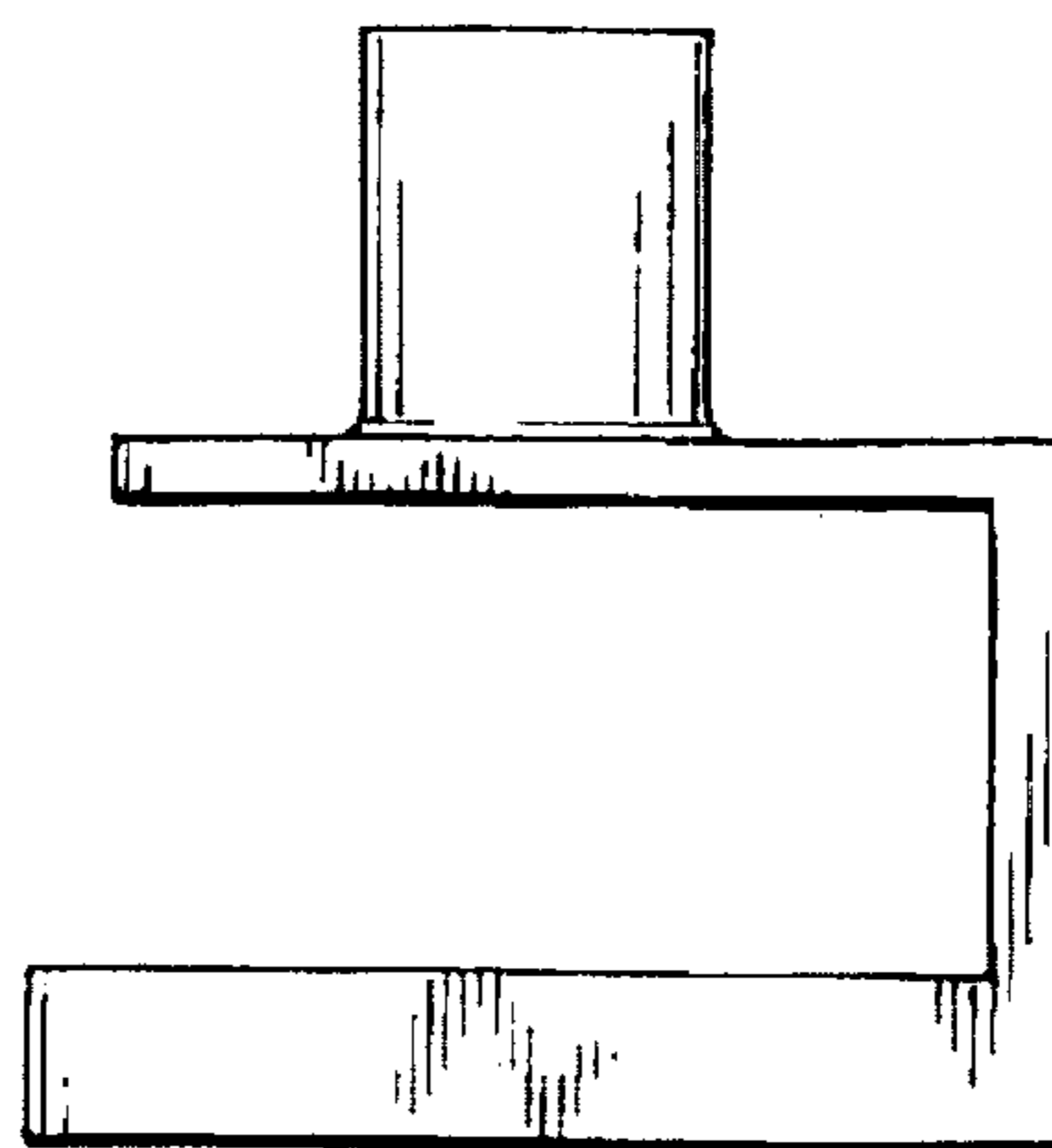

FIG. 3

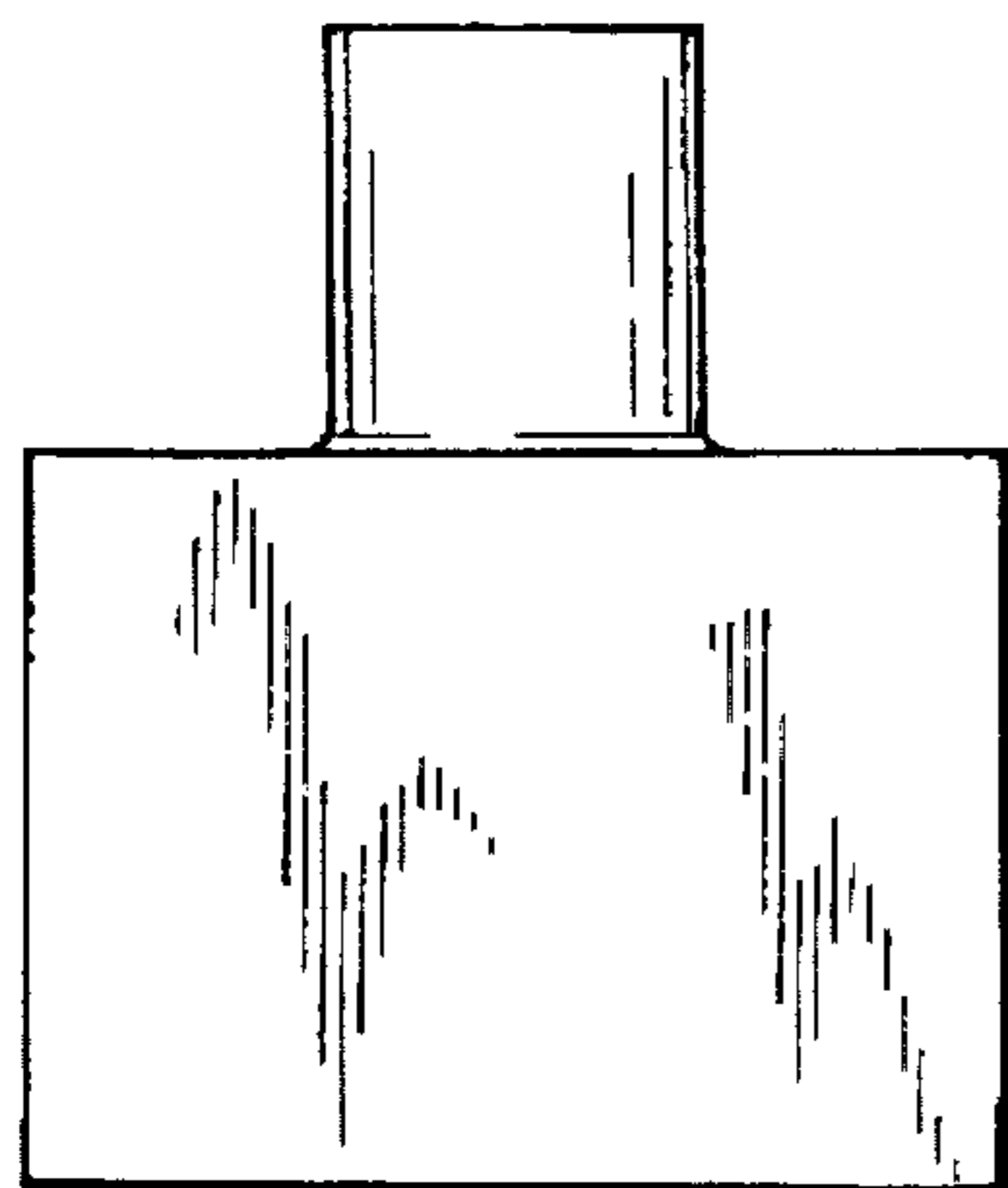

FIG. 4

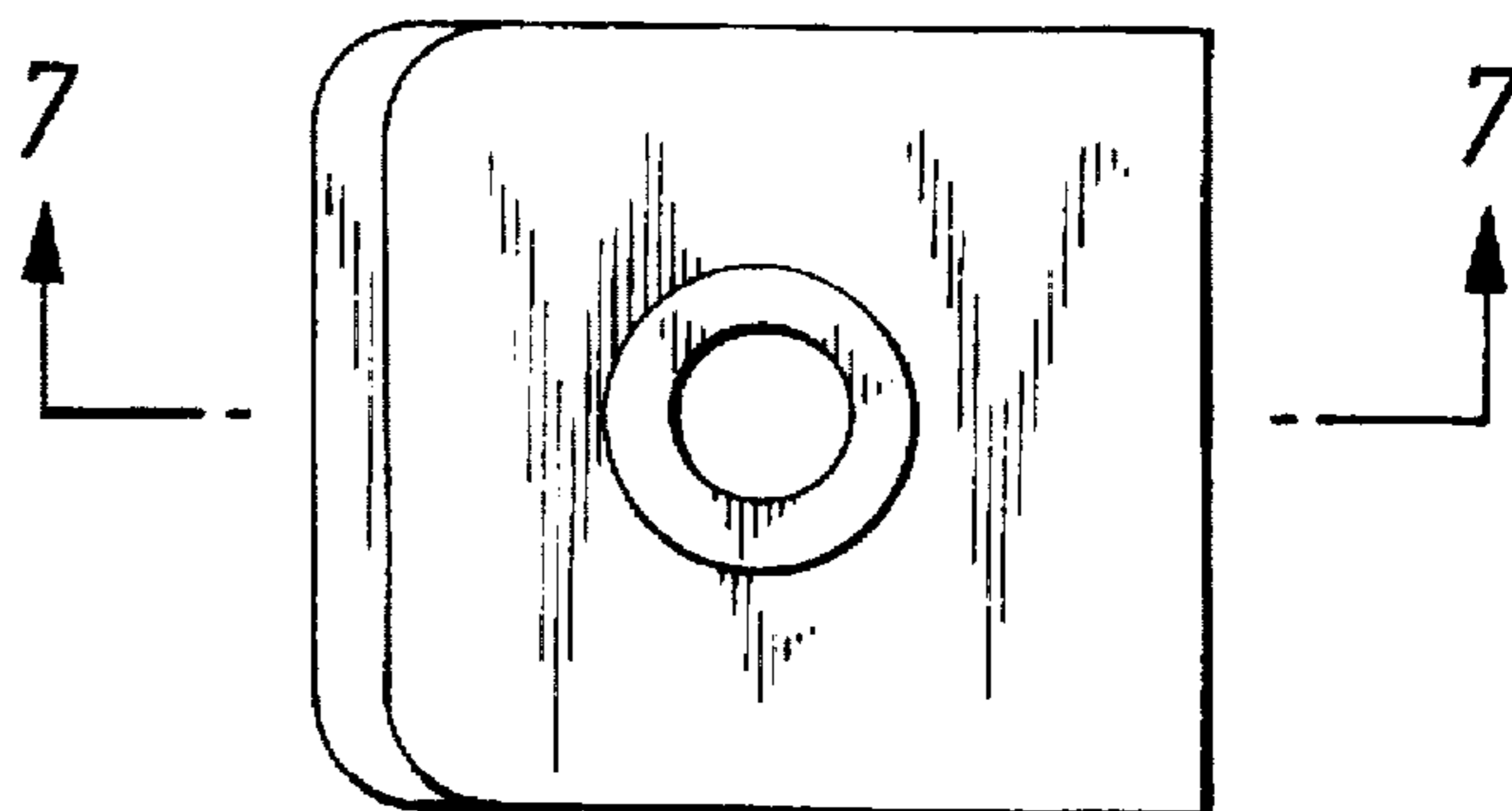

FIG. 5

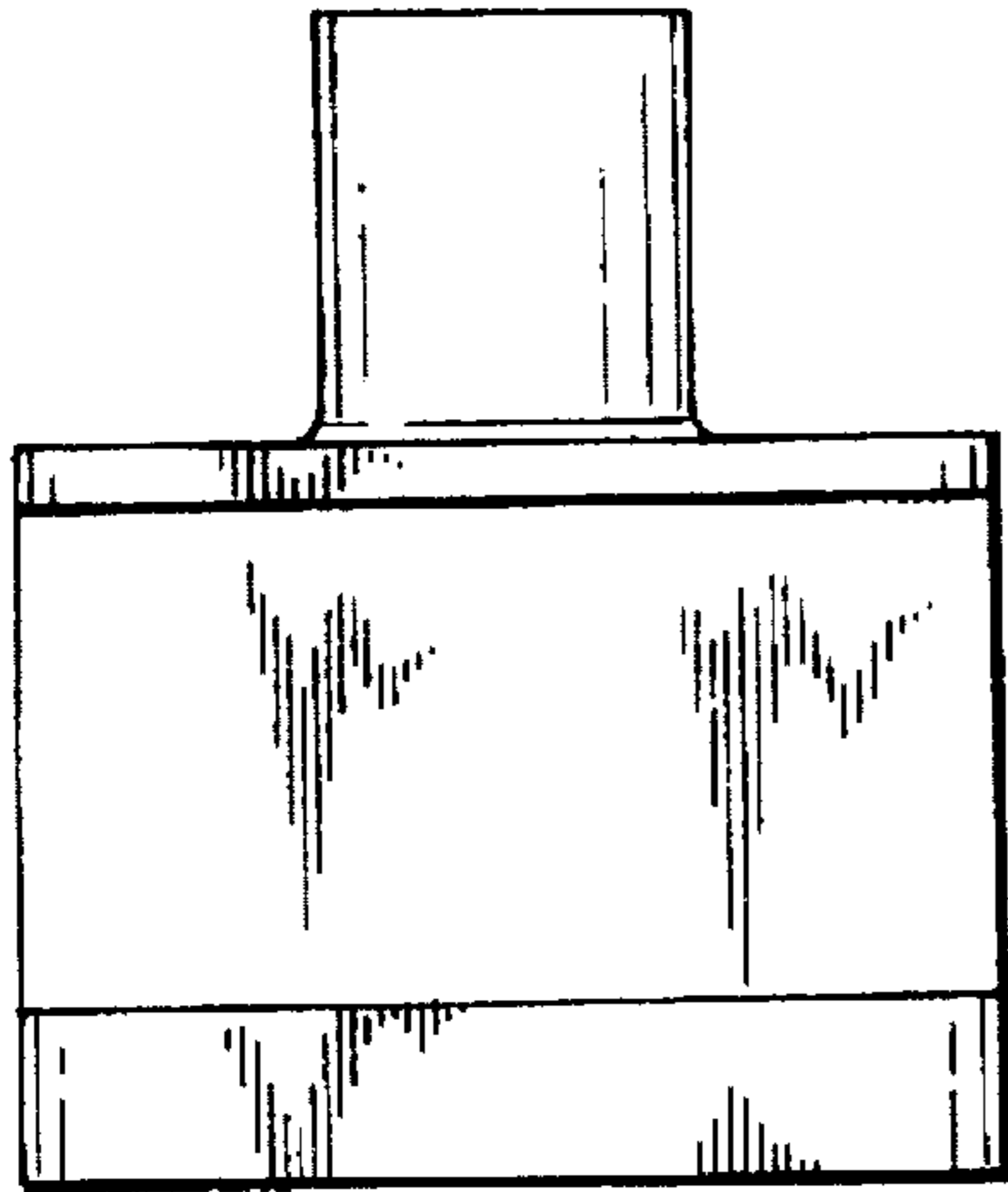

FIG. 6

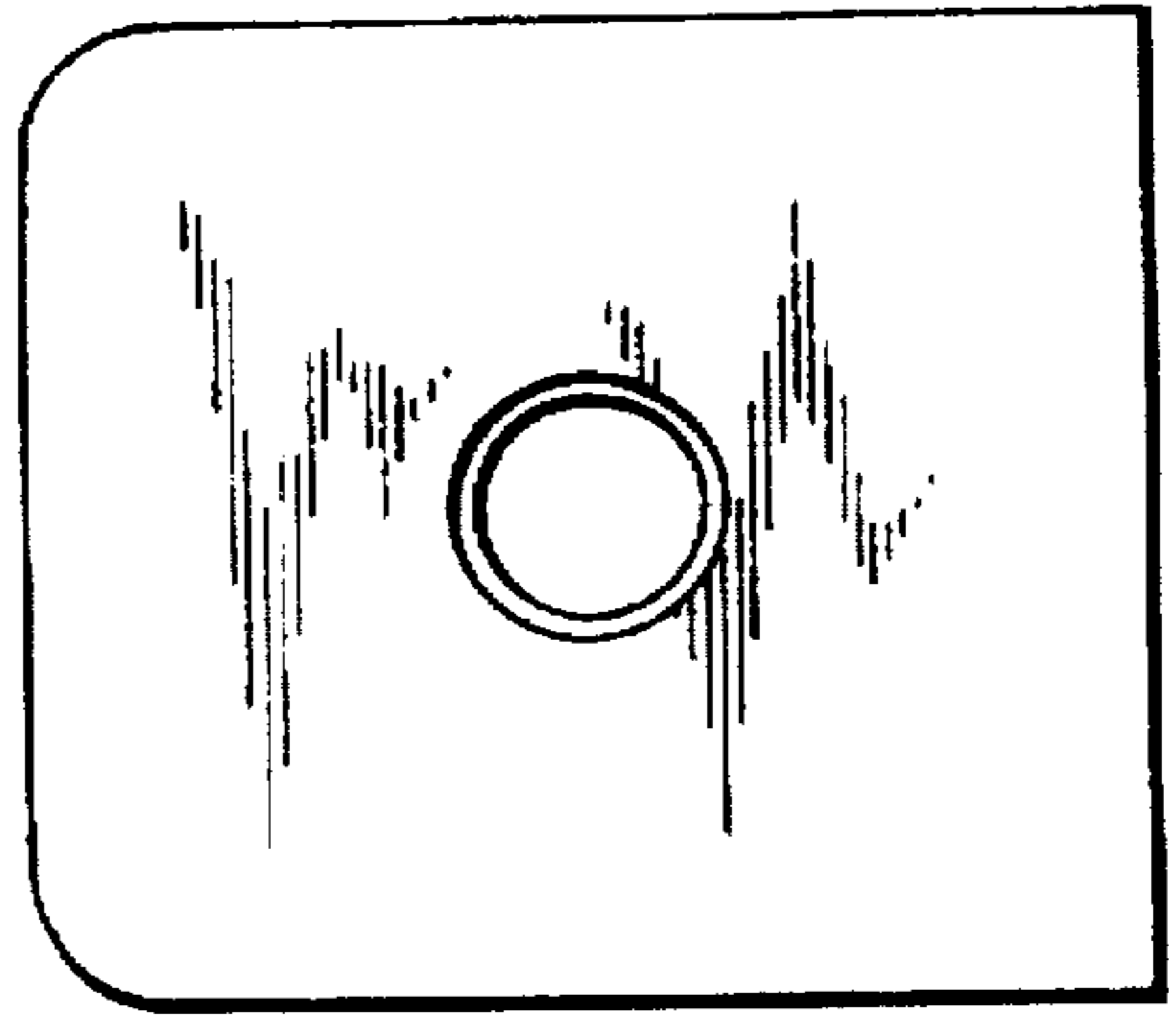
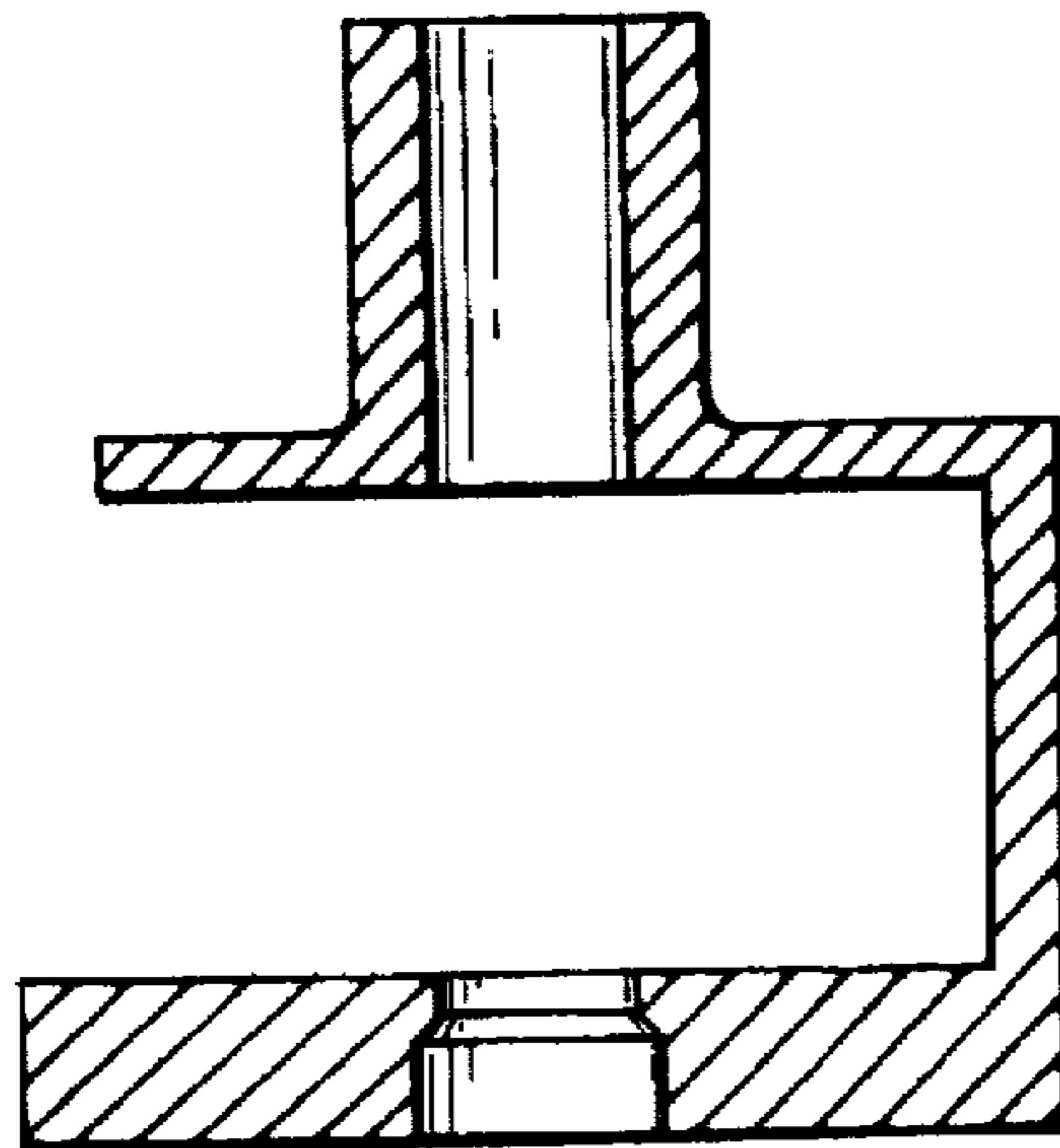

FIG. 7



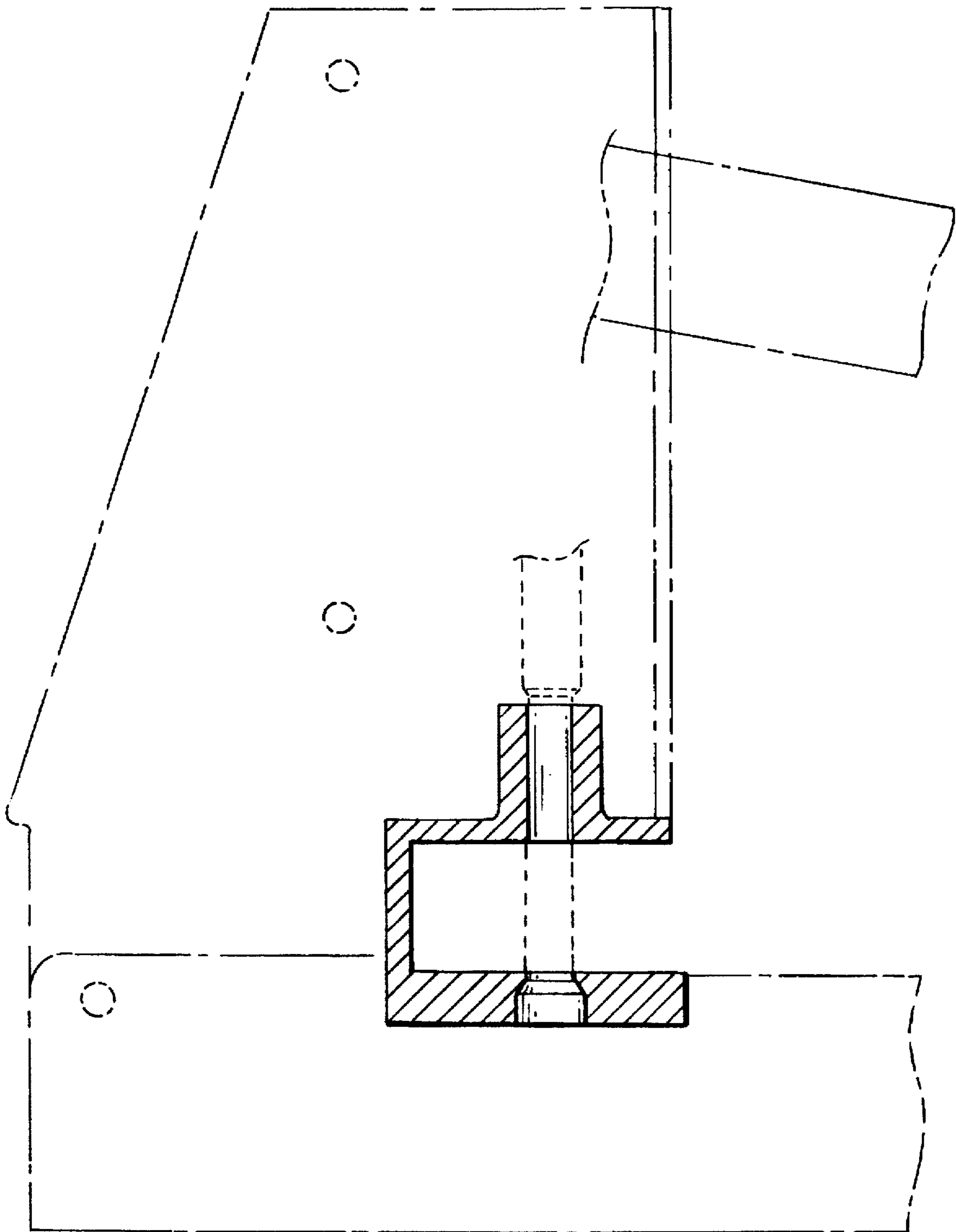

FIG. 8

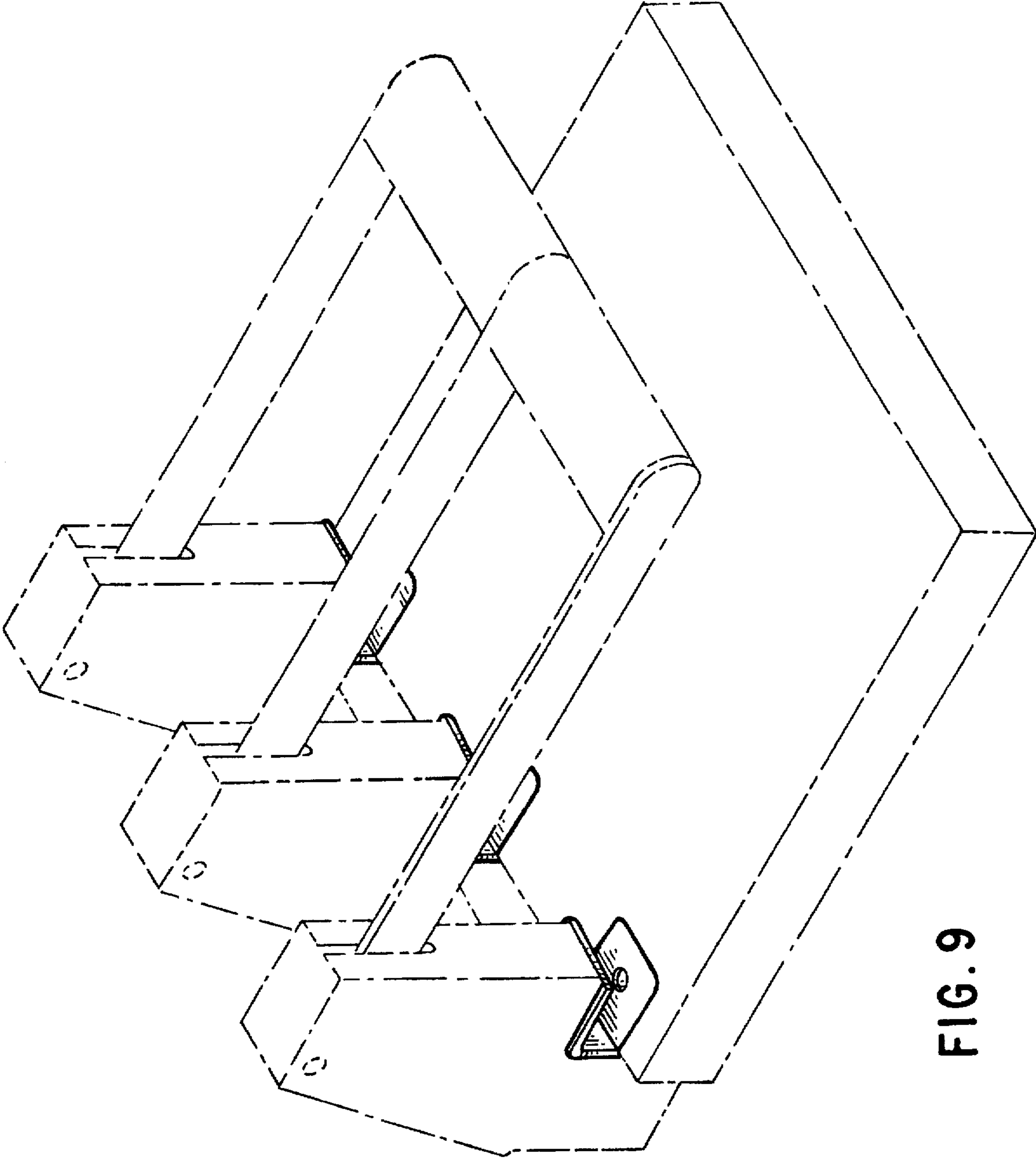

FIG. 9