



US00D390225S

United States Patent [19]

Bowden

[11] Patent Number: Des. 390,225

[45] Date of Patent: **Feb. 3, 1998

[54] SELF SERVICE PUBLIC COMMUNICATION CENTER COMBINING A PAY COPIER, FACSIMILE AND TELEPHONE IN A WALL MOUNTED CABINET

[76] Inventor: Stephen Gray Bowden, 2396 Coliseum Dr., Winston-Salem, N.C. 27106

[**] Term: 14 Years

[21] Appl. No.: 70,295

[22] Filed: May 5, 1997

[51] LOC (6) Cl. 14-03

[52] U.S. Cl. D14/146; D14/118; D14/144; D13/36

[58] Field of Search D14/140, 142, D14/144, 146, 118, 149, 150, 240, 251, 130, 299; 379/153, 143, 419, 420, 428, 440, 434-436, 454, 455; D18/36, 38, 39; 358/400, 401

[56] **References Cited**

U.S. PATENT DOCUMENTS

- D. 197,279 1/1964 Bartley et al. D14/146
- D. 293,639 1/1988 Lalonde D14/251 X
- D. 305,332 1/1990 Schremmer et al. D14/146

- D. 349,111 7/1994 Cogert D14/146 X
- D. 349,823 8/1994 Gregg D14/118 X
- D. 351,160 10/1994 Massey D14/146
- D. 354,047 1/1995 Leggate et al. D14/130
- D. 368,907 4/1996 Lancaster, Jr. D14/144
- 3,598,920 8/1971 Fischer 379/434

Primary Examiner—Jeffrey Asch

[57] **CLAIM**

The ornamental design for a self service public communication center combining a pay copier, facsimile and telephone in a wall mounted cabinet, as shown and described.

DESCRIPTION

FIG. 1 is a perspective view of the self service public communication center combining a pay copier, facsimile and telephone in a wall mounted cabinet illustrating my new design;

FIG. 2 is a front view of that illustrated in FIG. 1;

FIG. 3 is a side view of that illustrated in FIG. 1, the opposite side being a mirror image;

FIG. 4 is a back view of that illustrated in FIG. 1;

FIG. 5 is a top, plan view of that illustrated in FIG. 1; and, FIG. 6 is a bottom view of that illustrated in FIG. 1.

The inside left side panel is plain and unornamented in the same manner as the inside right side panel shown in FIG. 1.

1 Claim, 3 Drawing Sheets

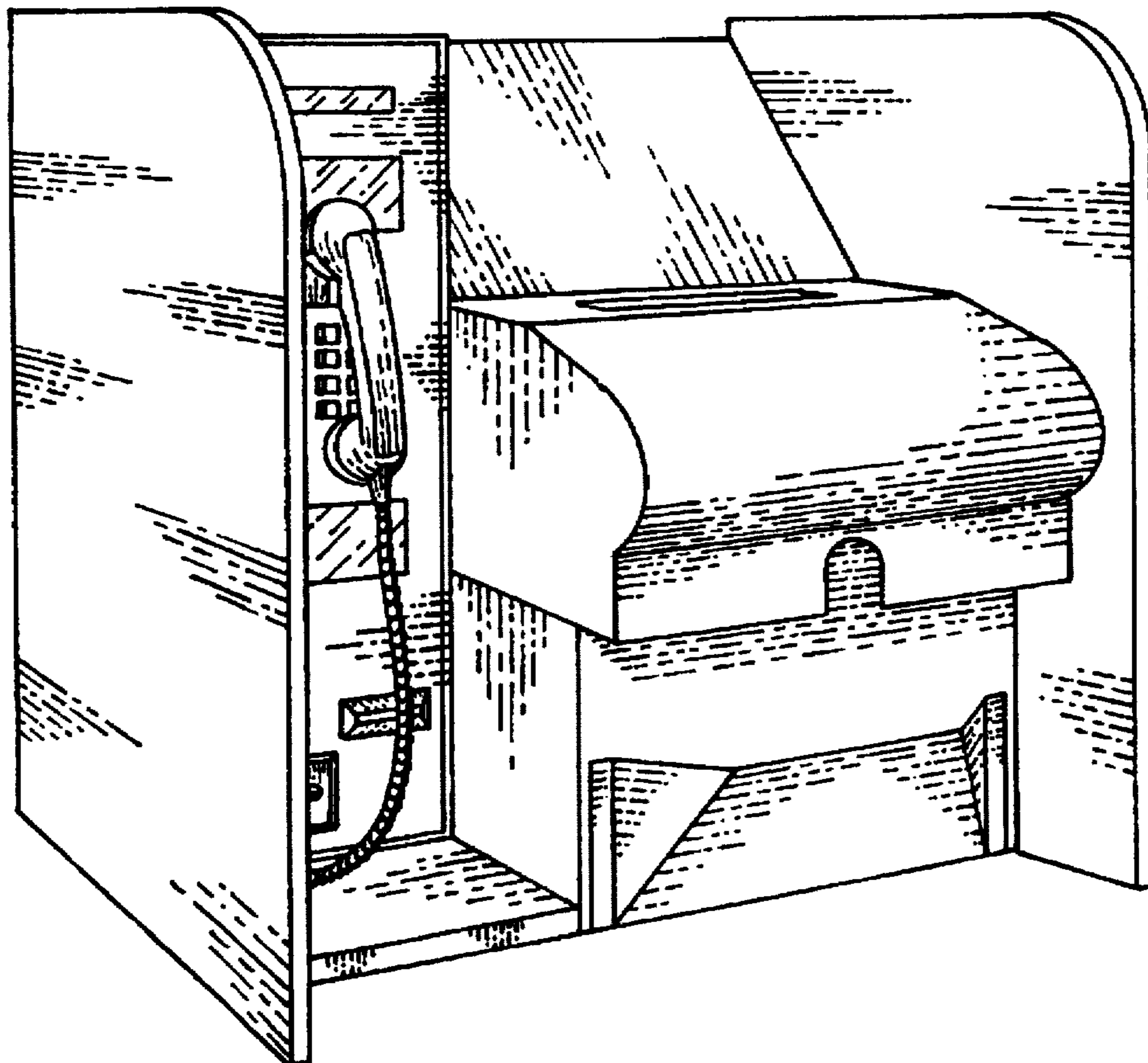

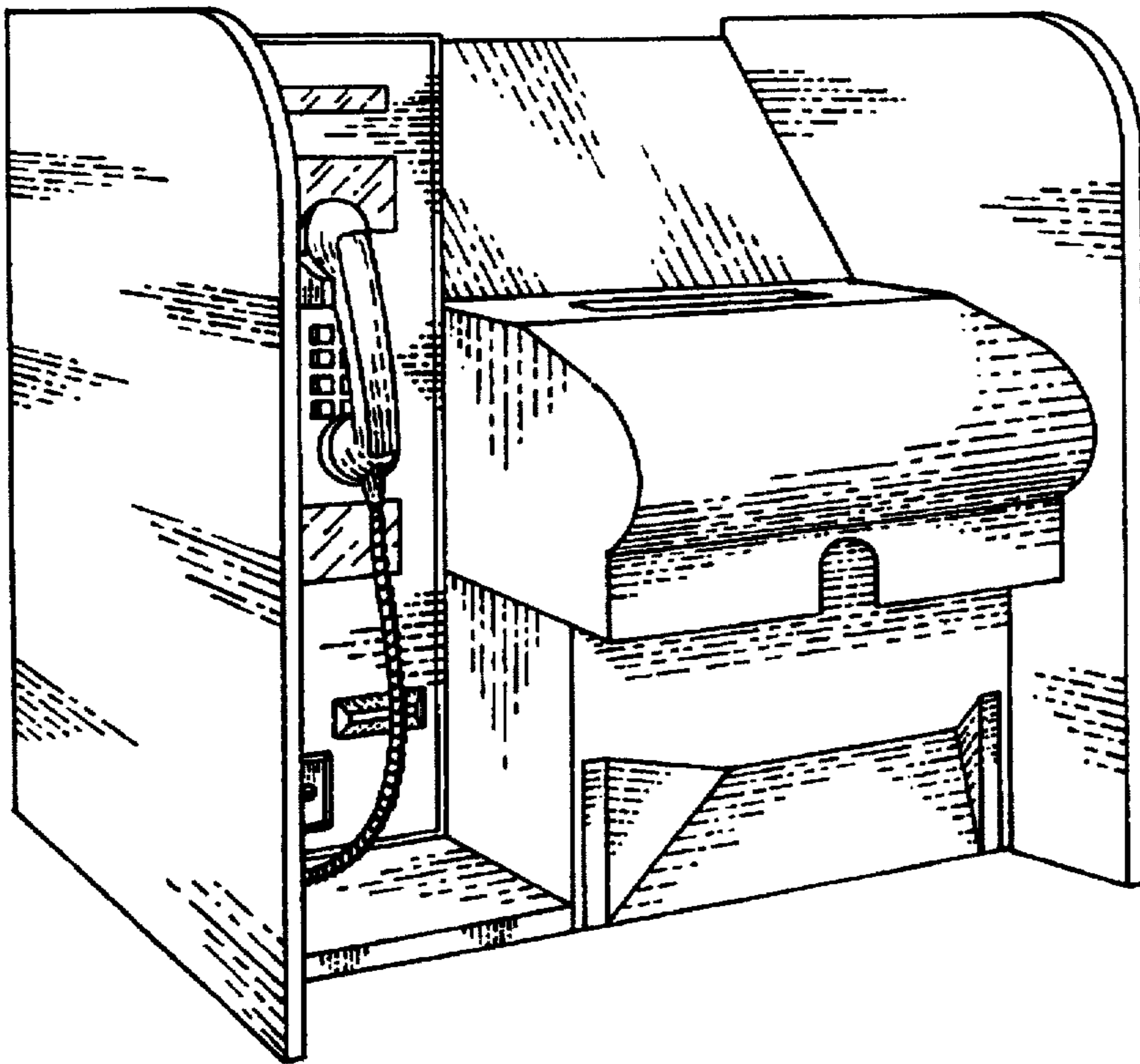

FIG. 1

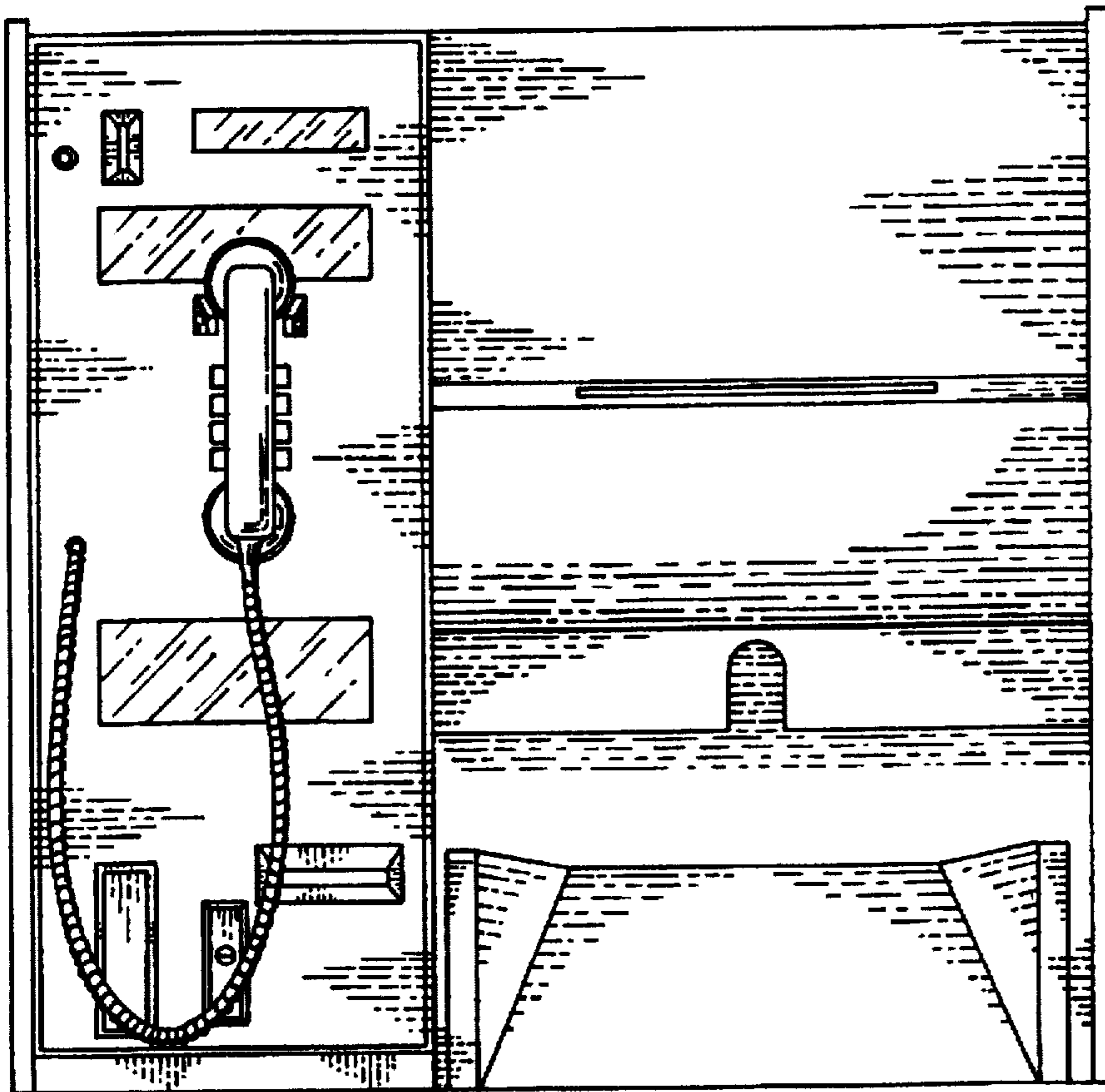

FIG. 2

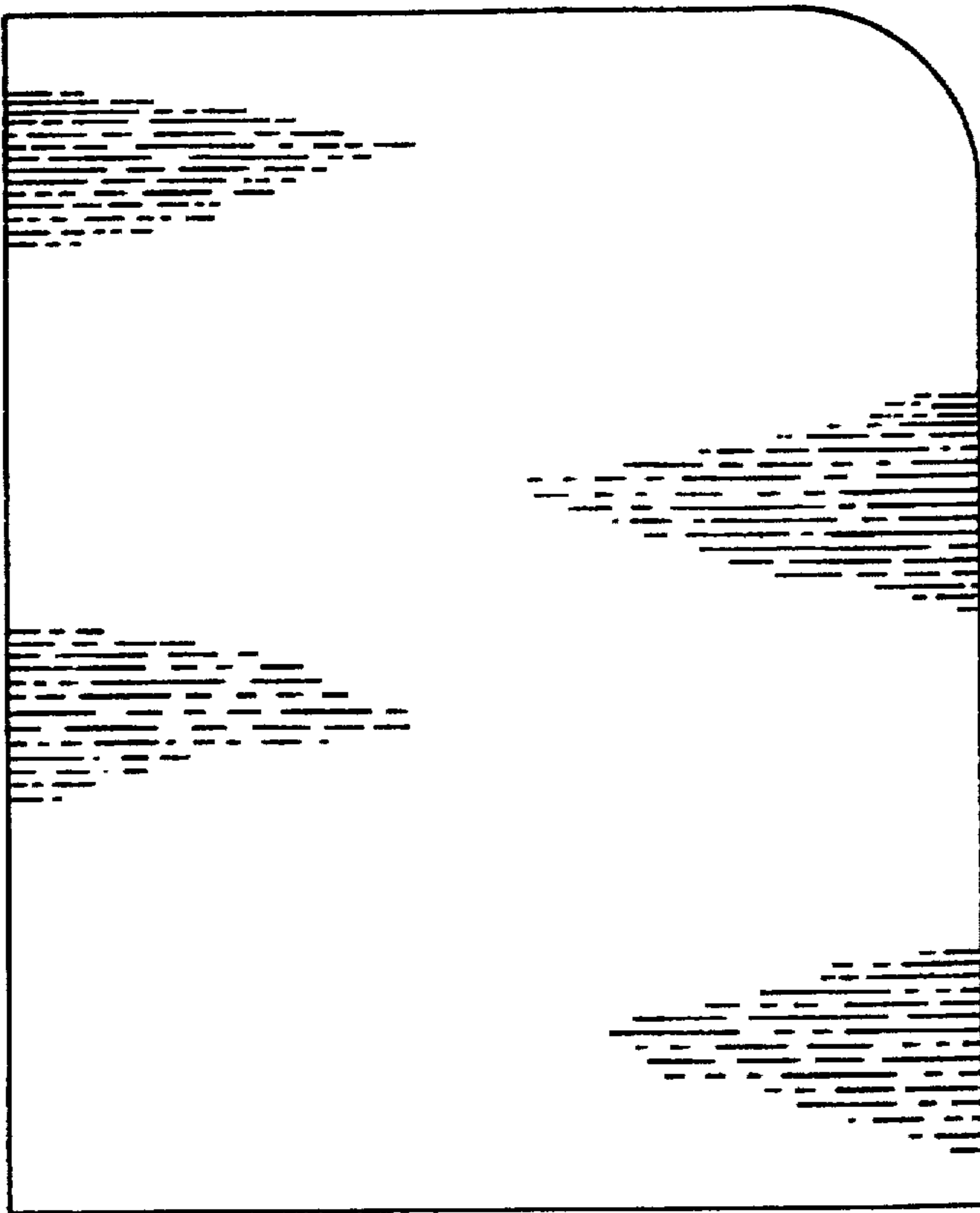

FIG. 3

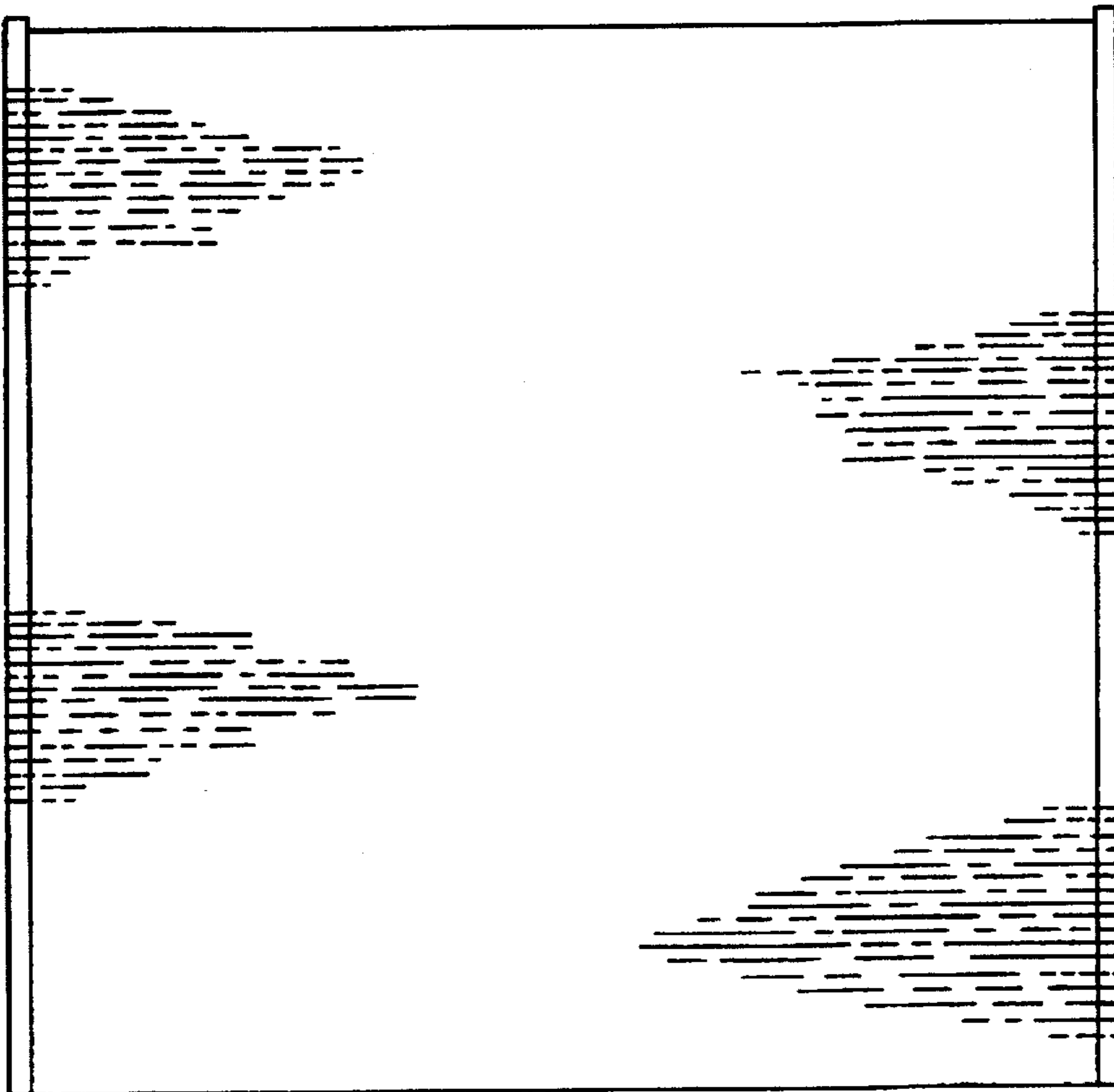

FIG. 4

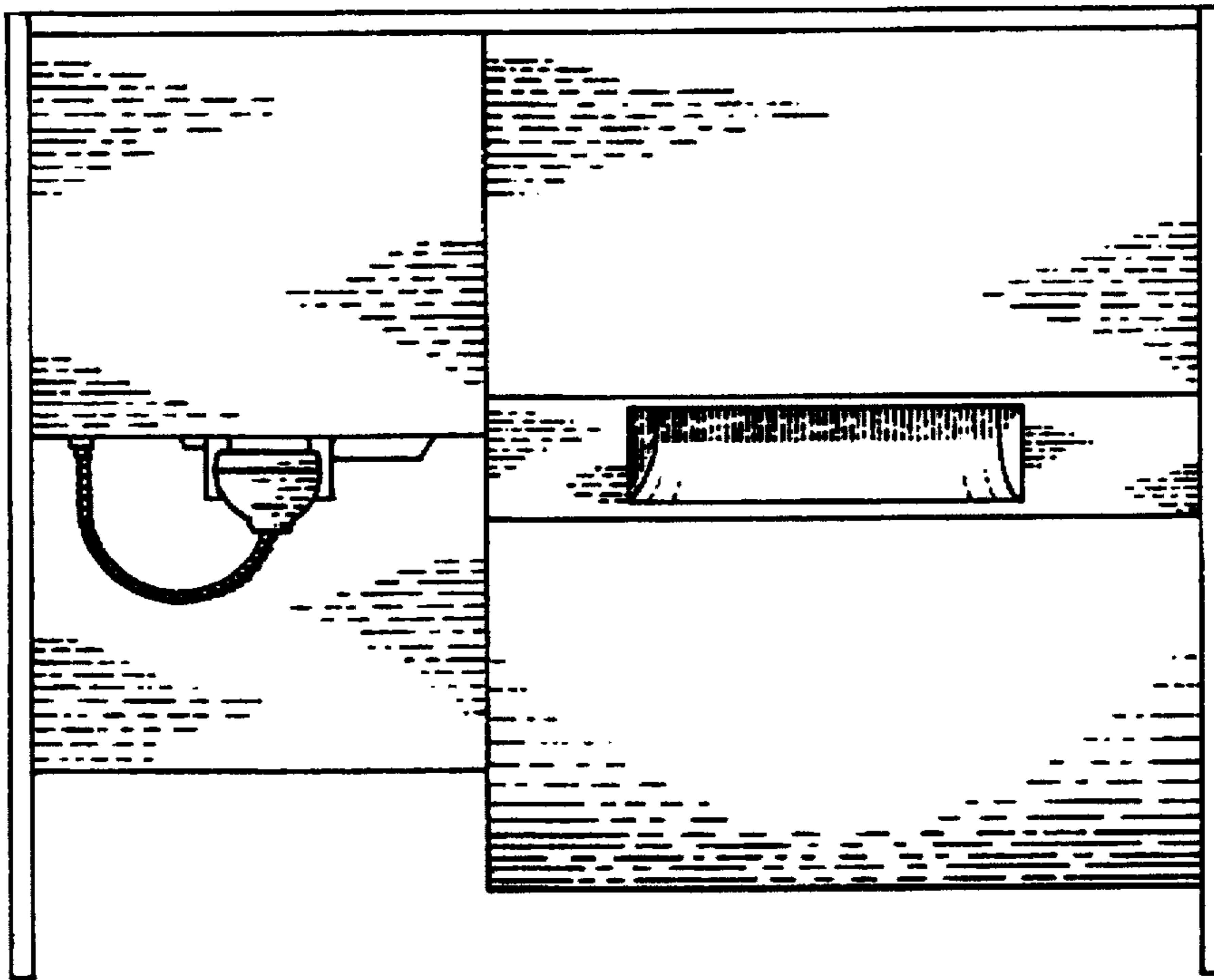

FIG. 5

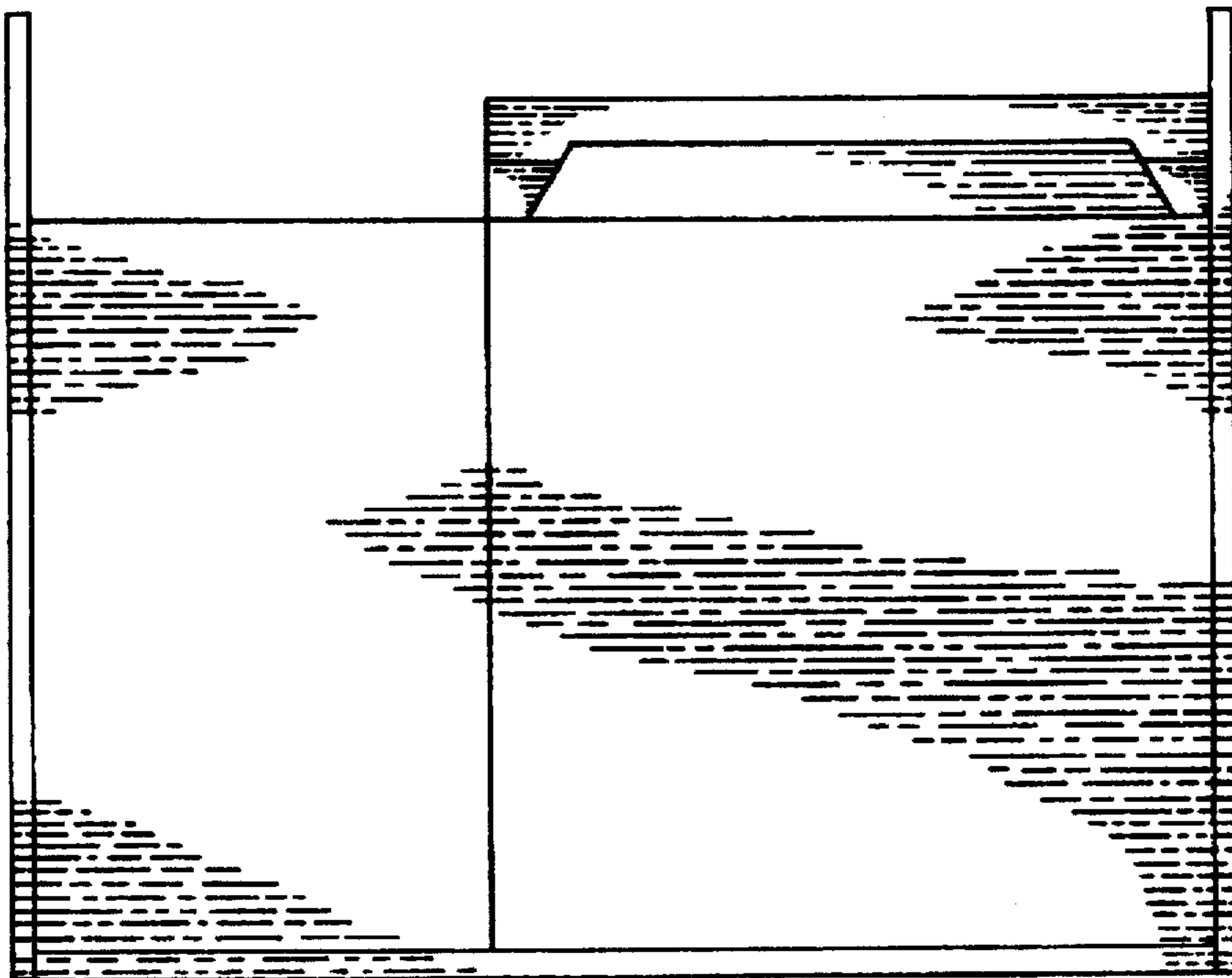

FIG. 6