



US00D390196S

United States Patent [19]
Thomas

[11] **Patent Number: Des. 390,196**
[45] **Date of Patent: **Feb. 3, 1998**

[54] **CRADLE FOR A REMOTE CONTROL**

D. 368,479 4/1996 Larson D14/253
5,584,423 12/1996 Wang D3/218 X

[75] **Inventor: James Thomas, Memphis, Tenn.**

Primary Examiner—James Gandy
Assistant Examiner—Cathron Matta

[73] **Assignee: Hunter Fan Company, Memphis, Tenn.**

[57] **CLAIM**

[**] **Term: 14 Years**

The ornamental design for a cradle for a remote control, as shown and described.

[21] **Appl. No.: 63,855**

DESCRIPTION

[22] **Filed: Dec. 17, 1996**

[51] **LOC (6) Cl. 13-03**

[52] **U.S. Cl. D13/173; D13/168**

[58] **Field of Search D13/168, 173, D13/199; D3/218; D14/251, 253, 217, 218, 299; 211/13; 248/146; 224/929; 379/426, 454**

FIG. 1 is a perspective view of a cradle for a remote control showing my new design, the broken lines being illustrative of environmental structure and forming no part of the claimed design;

FIG. 2 is an additional perspective view of the cradle for a remote control shown in FIG. 1;

FIG. 3 is a front view thereof;

FIG. 4 is a right side view, the left side being a mirror image thereof;

FIG. 5 is a rear view thereof;

FIG. 6 is a top view thereof; and,

FIG. 7 is a bottom view thereof.

[56] **References Cited**

U.S. PATENT DOCUMENTS

D. 310,367 9/1990 Dockery D14/218 X
D. 337,435 7/1993 Kaneko et al. D3/218
D. 365,824 1/1996 Danielson et al. D14/253

1 Claim, 2 Drawing Sheets

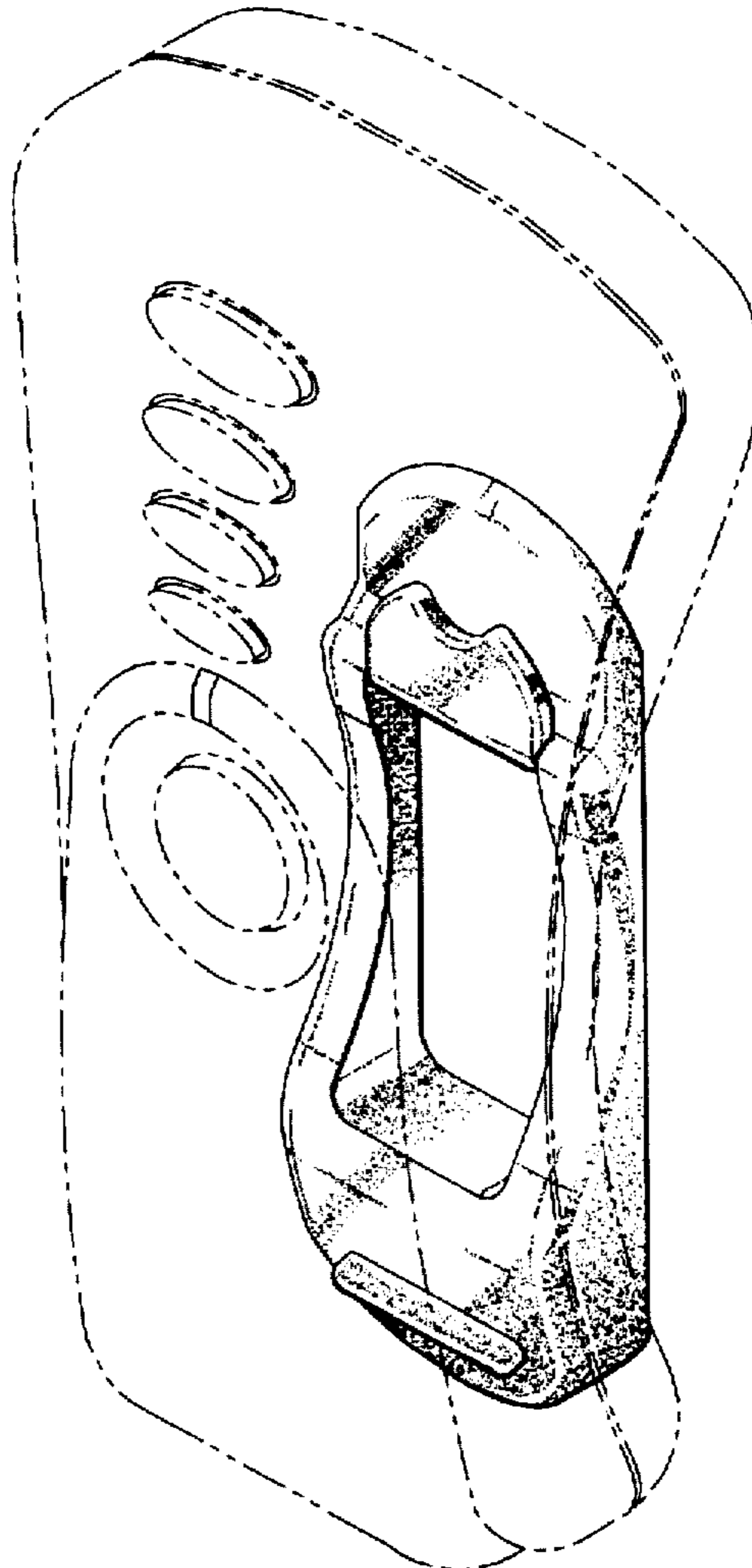

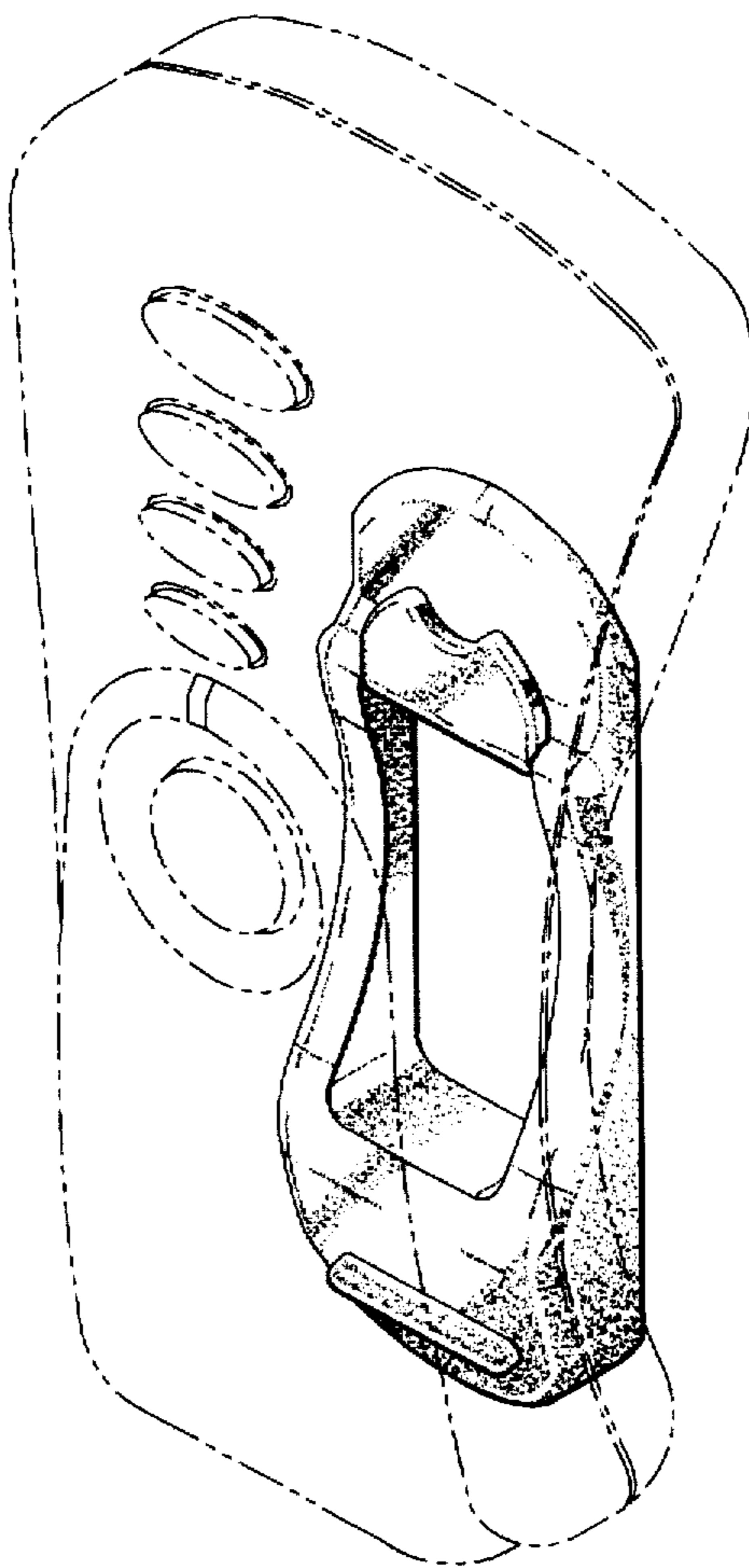

FIG 1

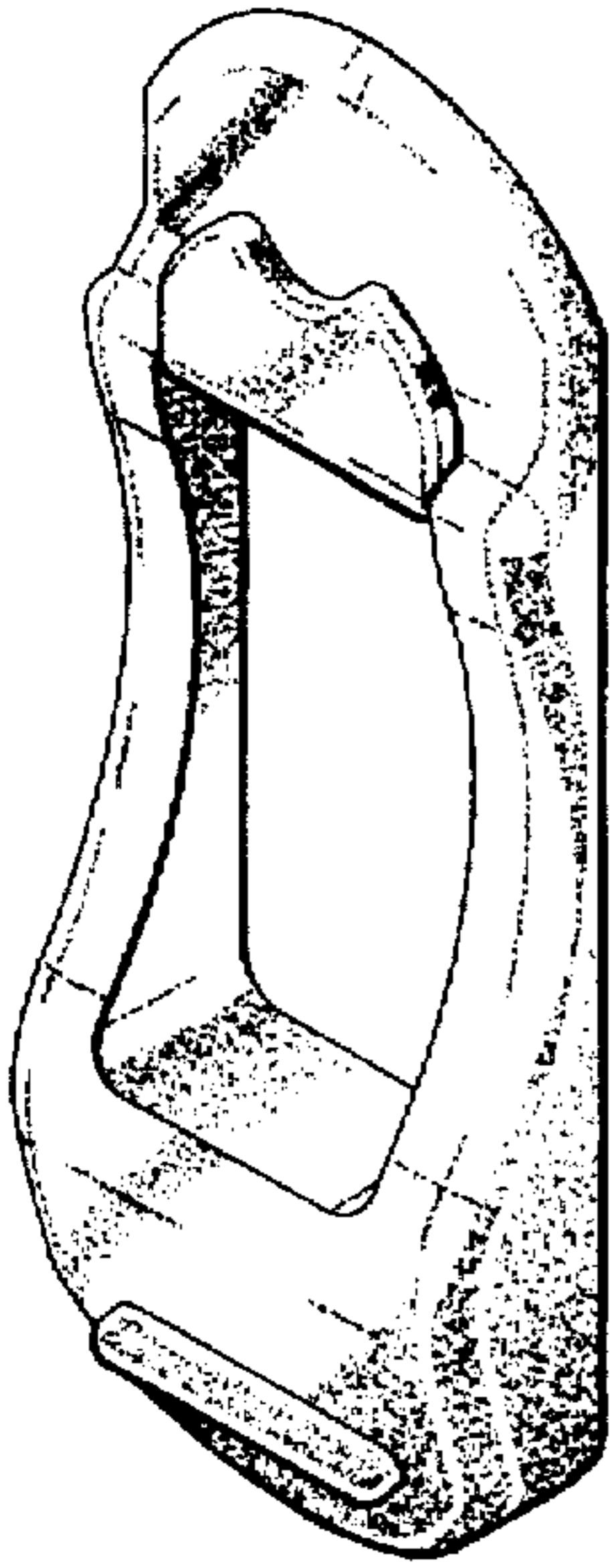

FIG 2

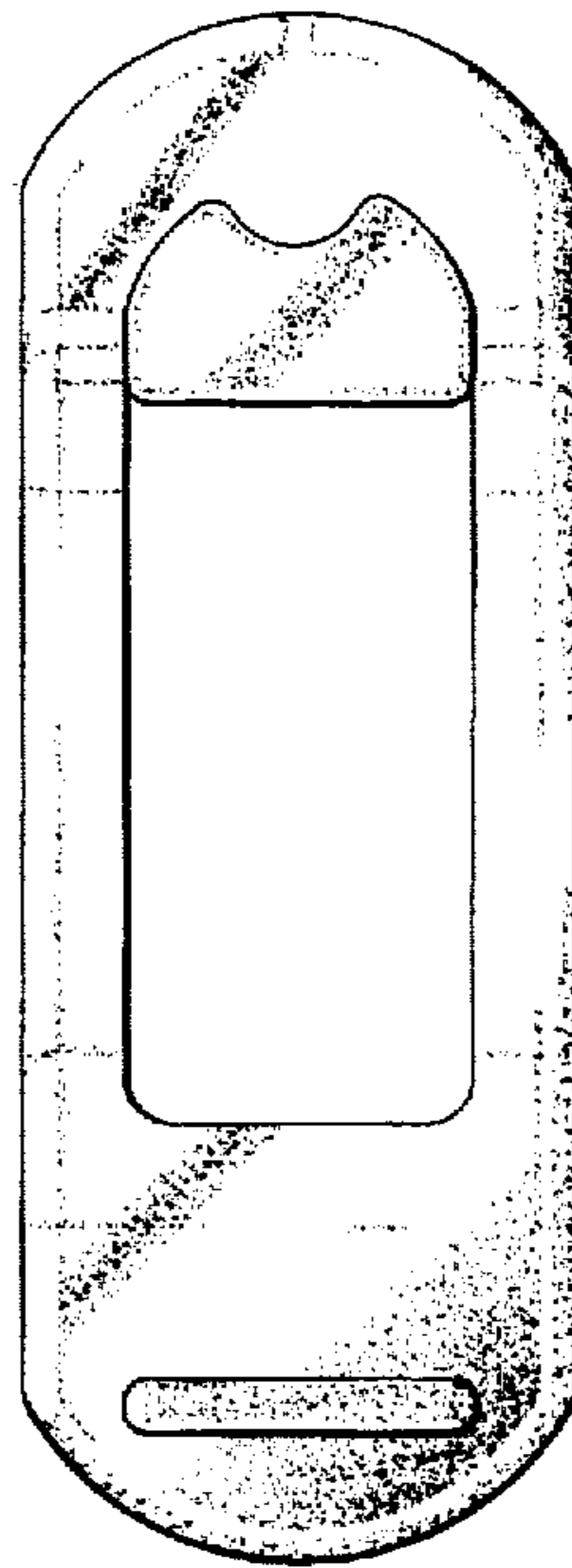

FIG 3

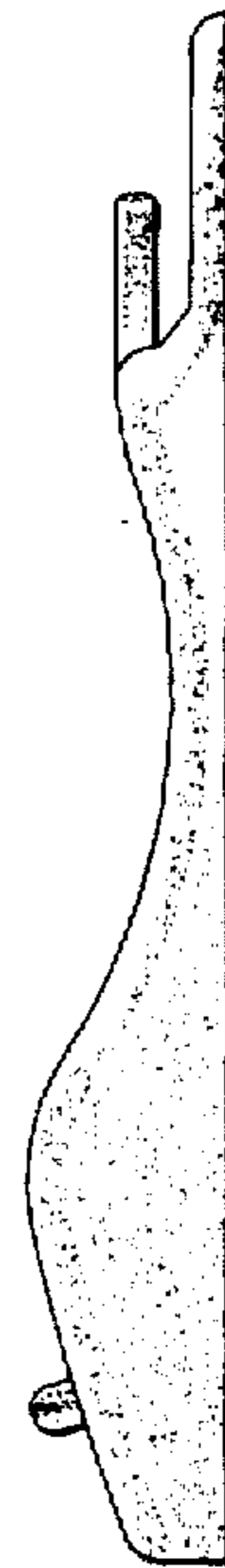

FIG 4

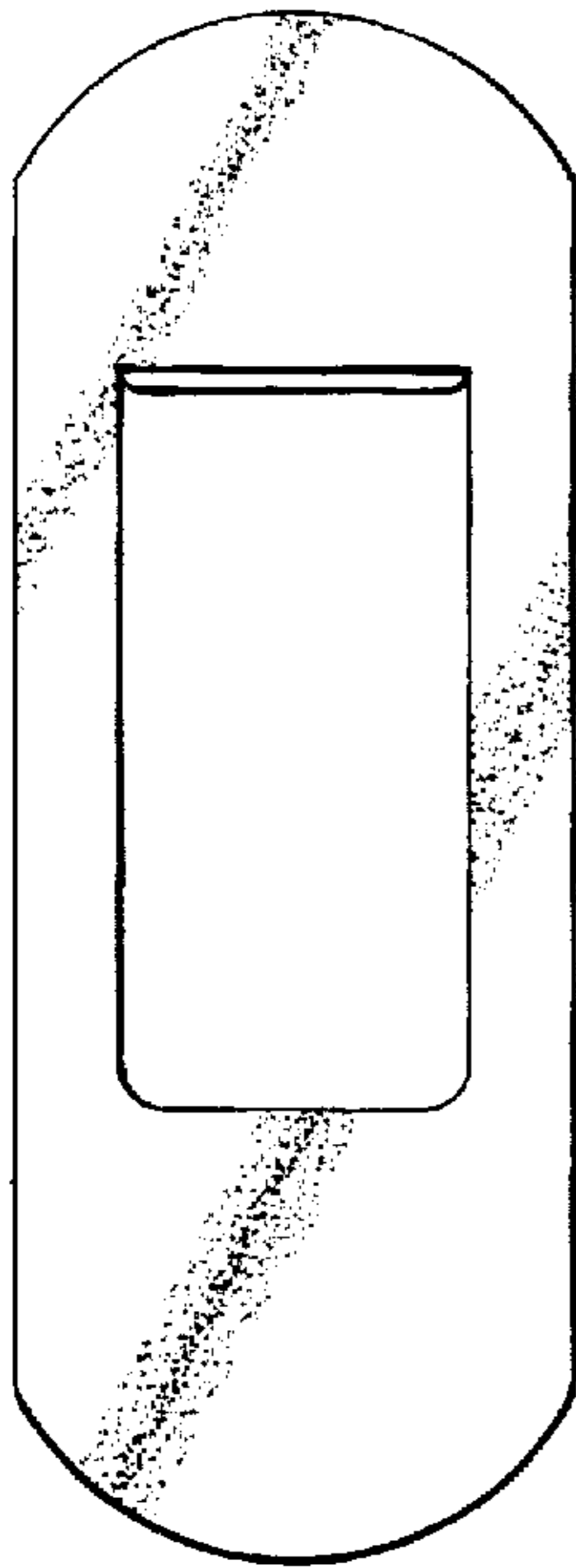

FIG 5

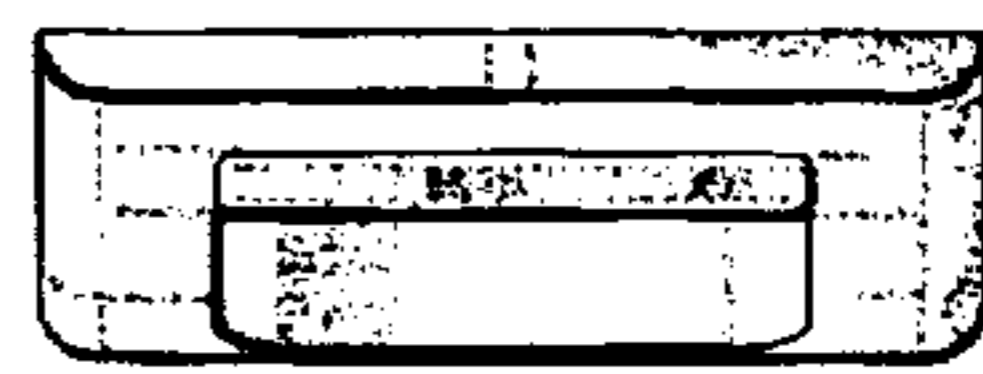

FIG 6

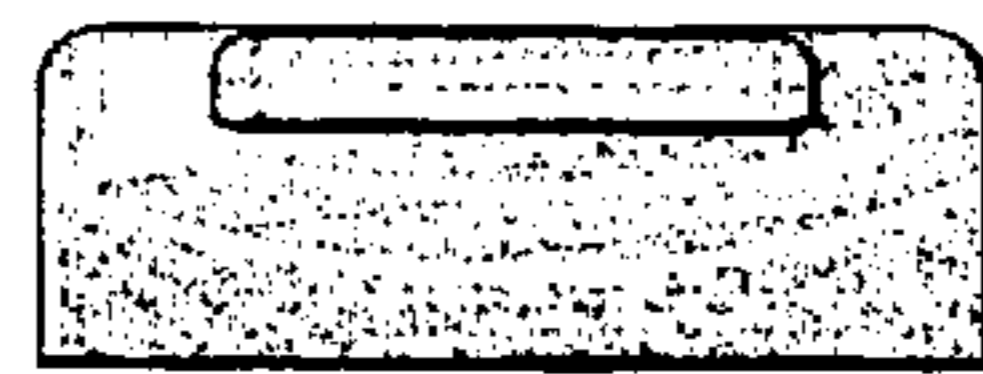

FIG 7