



US00D390178S

**United States Patent** [19]  
**Maxwell**

[11] **Patent Number:** **Des. 390,178**  
[45] **Date of Patent:** **\*\*Feb. 3, 1998**

[54] **TIRE TREAD**

[75] **Inventor:** **Paul Bryan Maxwell**, Munroe Falls, Ohio

[73] **Assignee:** **The Goodyear Tire & Rubber Company**, Akron, Ohio

[\*\*] **Term:** **14 Years**

[21] **Appl. No.:** **67,561**

[22] **Filed:** **Mar. 5, 1997**

[51] **LOC (6) Cl.** ..... **12-15**

[52] **U.S. Cl.** ..... **D12/151; D12/138**

[58] **Field of Search** ..... **D12/136, 138, D12/140-151; 152/209 A, 209 B, 209 D**

[56] **References Cited**

**U.S. PATENT DOCUMENTS**

D. 168,675	1/1953	Custer	.....	D12/149
D. 272,056	1/1984	Blau	.....	D12/151
D. 310,986	10/1990	Covert et al.	.....	D12/147
D. 344,705	3/1994	Kotanides, Jr. et al.	.....	D12/147
D. 350,512	9/1994	Covert et al.	.....	D12/147

**OTHER PUBLICATIONS**

Plastic Tire Illustration, Popular Science Magazine, Oct. 1980, p. 90, Bottom Right Corner, Oct. 1980.

*Primary Examiner*—James Gandy  
*Assistant Examiner*—Robert M. Spear  
*Attorney, Agent, or Firm*—T. P. Lewandowski

[57] **CLAIM**

The ornamental design for a tire tread, as shown and described.

**DESCRIPTION**

FIG. 1 is a perspective view of a tire tread, it being understood that the pattern repeats uniformly throughout the circumference of the tread;

FIG. 2 is a front elevational view thereof; and,

FIG. 3 is a side elevational view thereof, the opposite side elevational view being identical thereto.

In the drawings, the broken lines defining the inner bead of the sidewall and the peripheral boundary between the tire tread and sidewall are for illustrative purposes only and form no part of the claimed design.

**1 Claim, 3 Drawing Sheets**

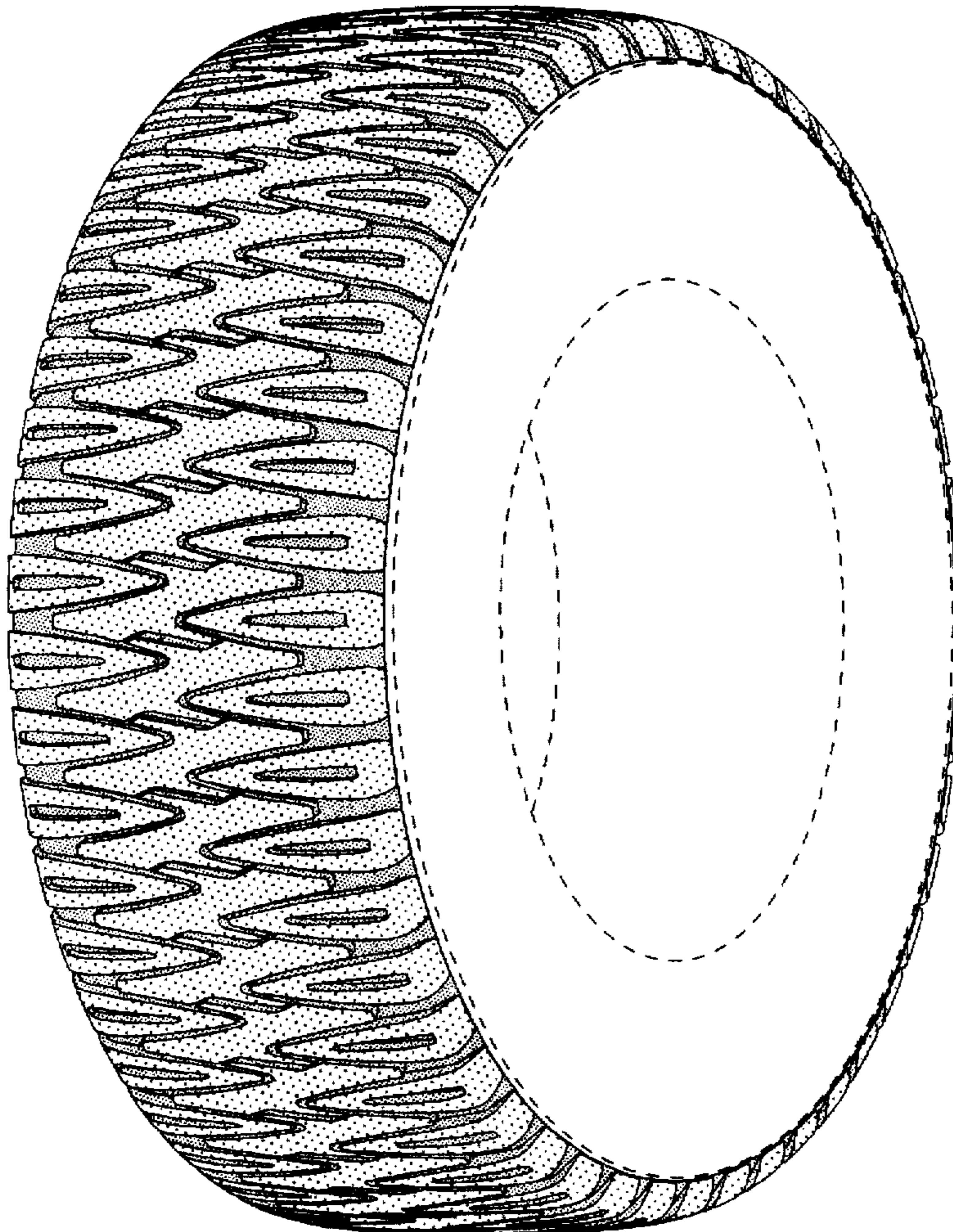

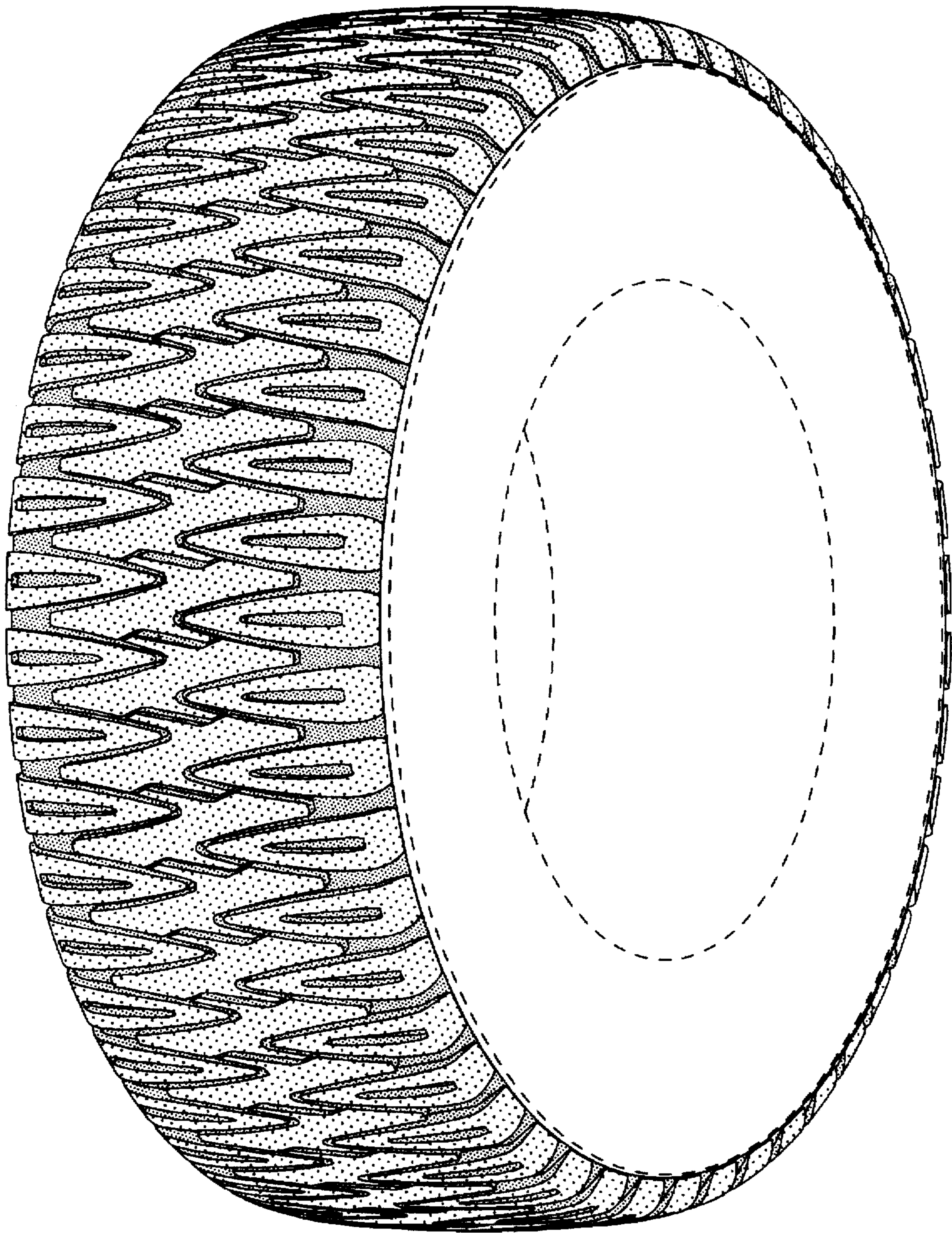

FIG-1

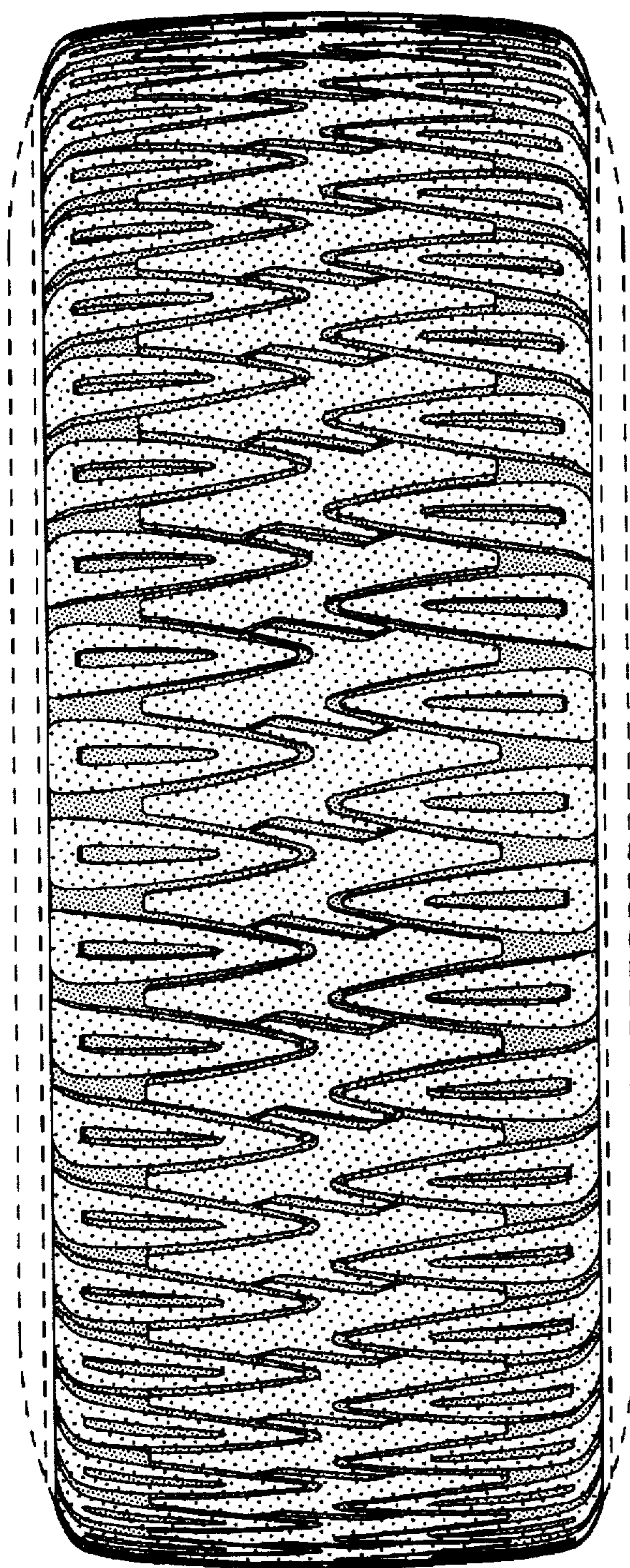

FIG-2

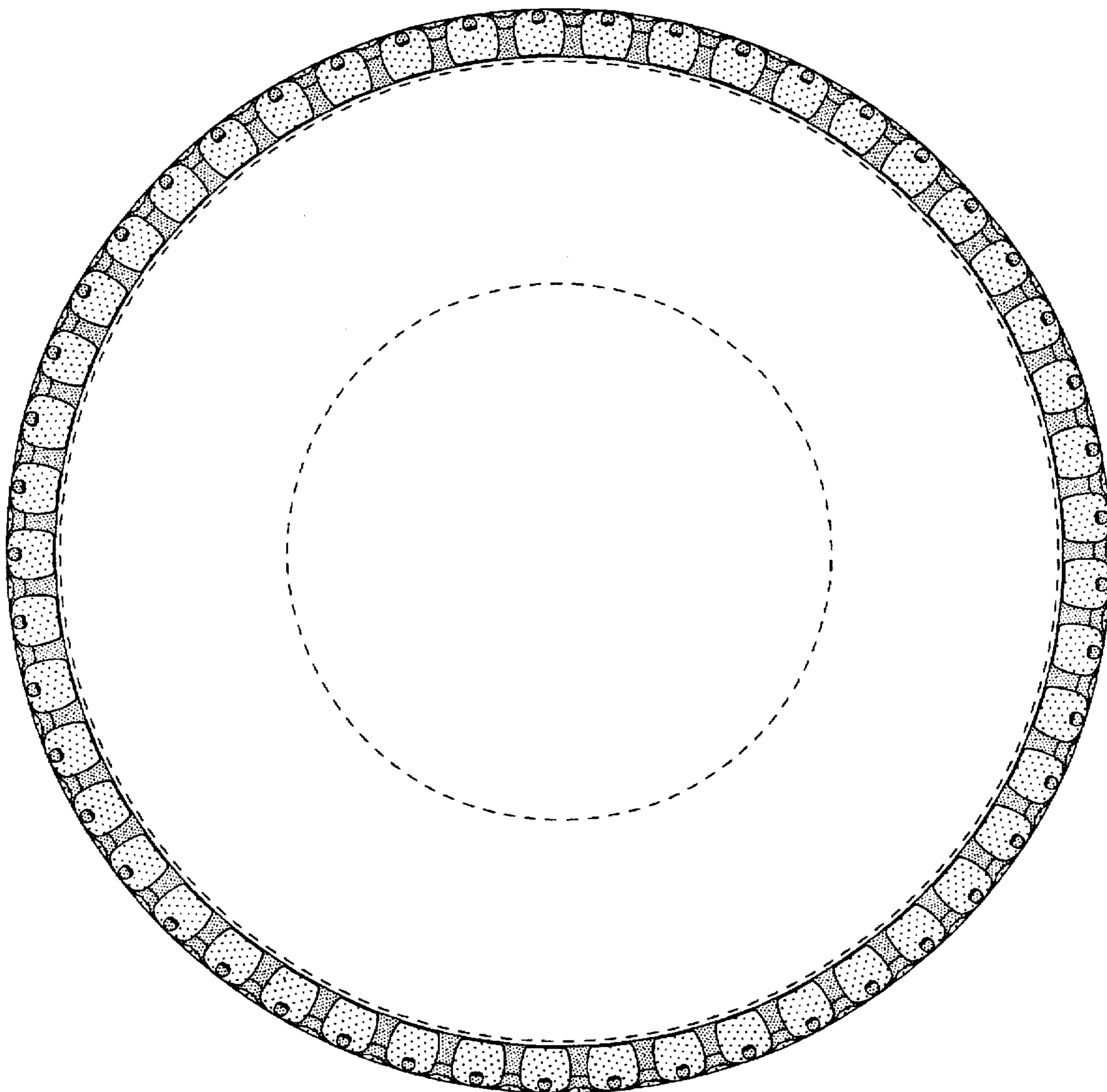

FIG-3