



US00D390176S

United States Patent [19]

Maxwell

[11] Patent Number: Des. 390,176

[45] Date of Patent: **Feb. 3, 1998

[54] TIRE TREAD

[75] Inventor: Paul Bryan Maxwell, Munroe Falls, Ohio

[73] Assignee: The Goodyear Tire & Rubber Company, Akron, Ohio

[**] Term: 14 Years

[21] Appl. No.: 67,801

[22] Filed: Mar. 12, 1997

[51] LOC (6) Cl. 12-15

[52] U.S. Cl. D12/147

[58] Field of Search D12/136, 138, D12/140-151; 152/209 A, 209 B, 209 D

[56] References Cited

U.S. PATENT DOCUMENTS

D. 311,893	11/1990	Covert et al.	D12/147
D. 314,169	1/1991	Covert et al.	D12/147
D. 326,073	5/1992	Hayakawa et al.	D12/147
D. 329,032	9/1992	Maxwell et al.	D12/147
D. 335,643	5/1993	Hino	D12/147
D. 350,319	9/1994	Egan et al.	D12/147
D. 354,033	1/1995	Grosskopf et al.	D12/147

OTHER PUBLICATIONS

Marshal Power Max Plus 766 Tire, 1996 Tread Design Guide, p. 45, Jan. 1996.

Primary Examiner—James Gandy
Assistant Examiner—Robert M. Spear
Attorney, Agent, or Firm—T. P. Lewandowski

[57] CLAIM

The ornamental design for a tire tread, as shown and described.

DESCRIPTION

FIG. 1 is a perspective view of a tire tread, it being understood that the pattern repeats uniformly throughout the circumference of the tread;

FIG. 2 is a front elevational view thereof; and,

FIG. 3 is a side elevational view thereof, the opposite side elevational view being identical thereto.

In the drawings, the broken lines defining the inner bead of the sidewall and the peripheral boundary between the tire tread and the sidewall are for illustrative purposes only and form no part of the claimed design.

1 Claim, 3 Drawing Sheets

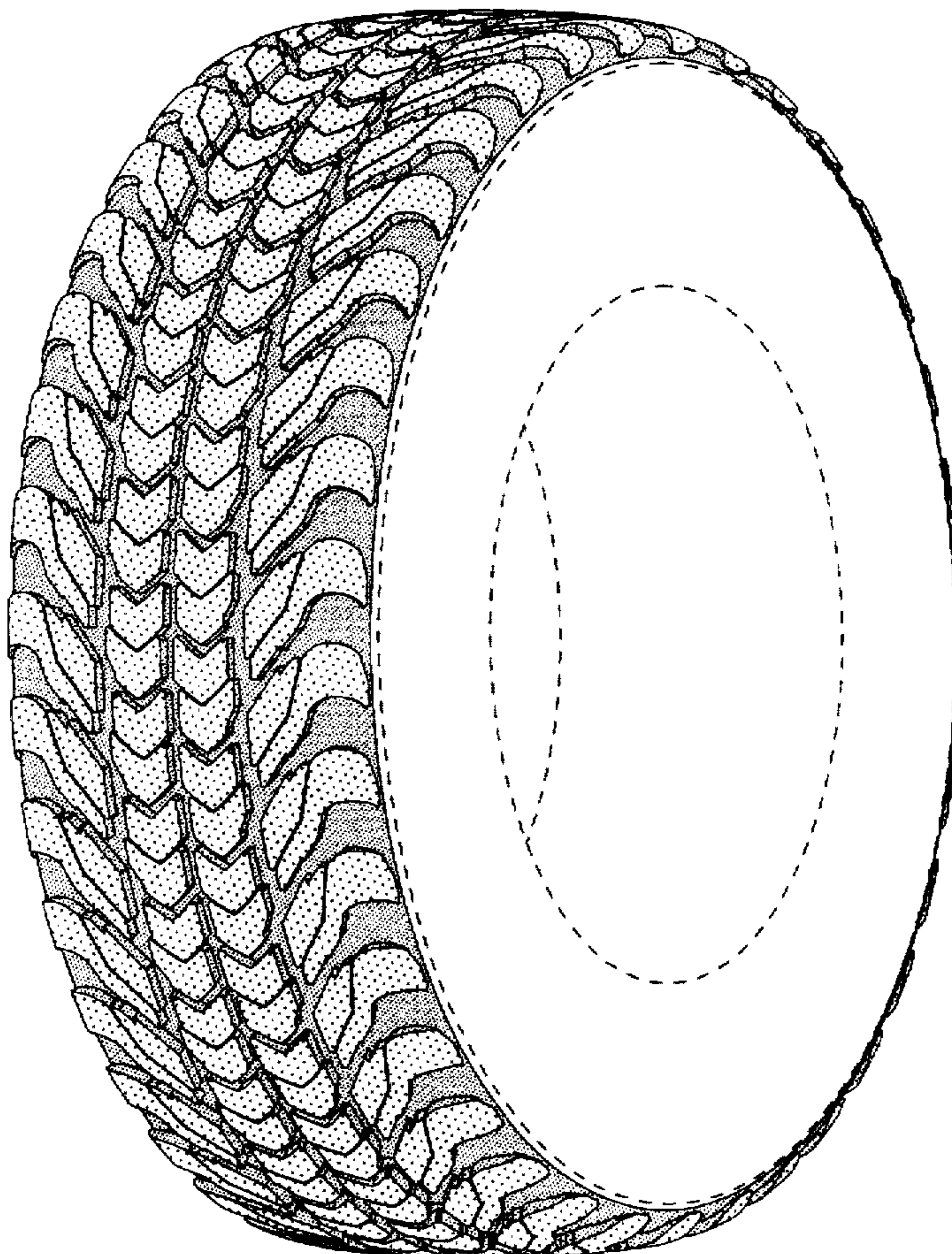

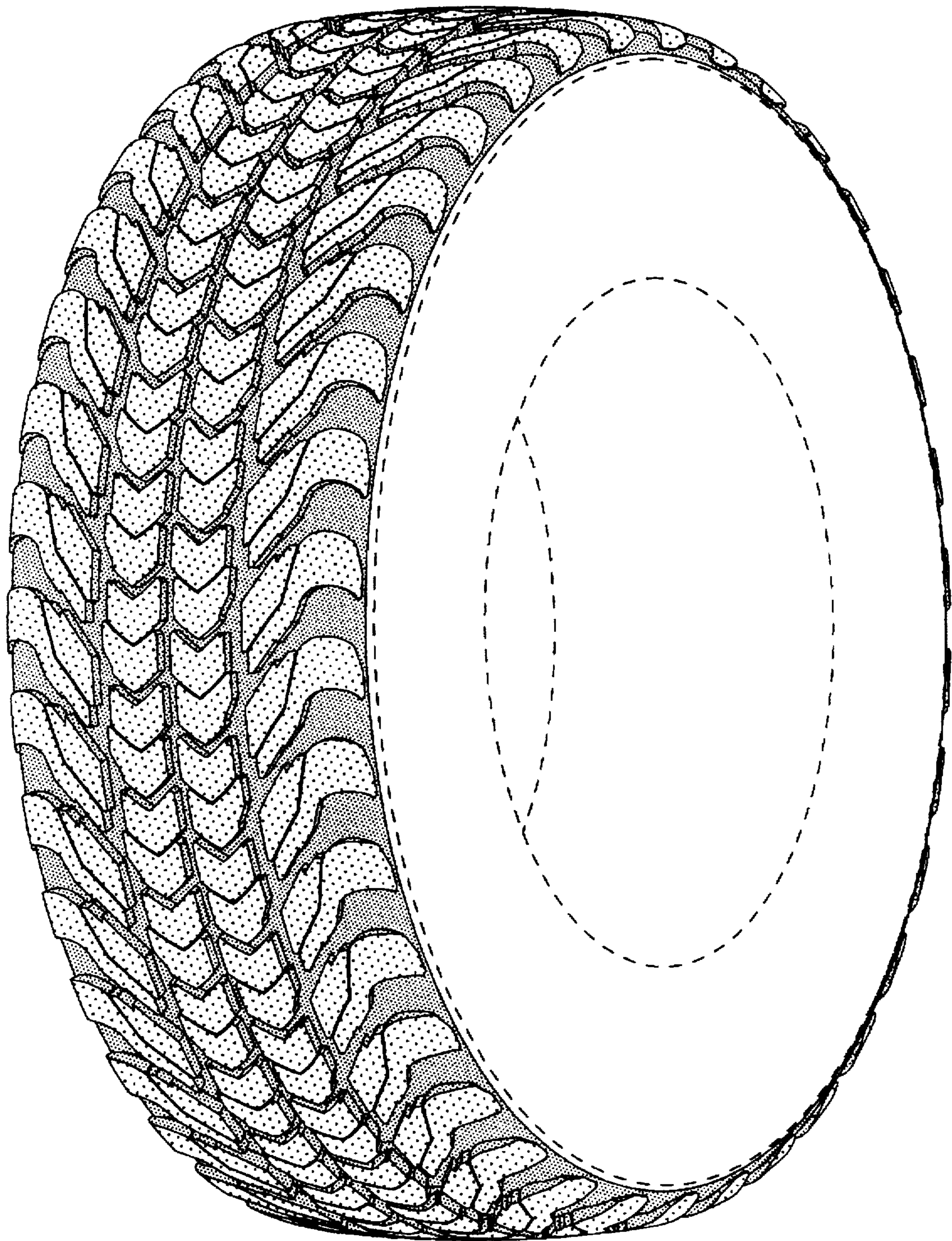

FIG-1

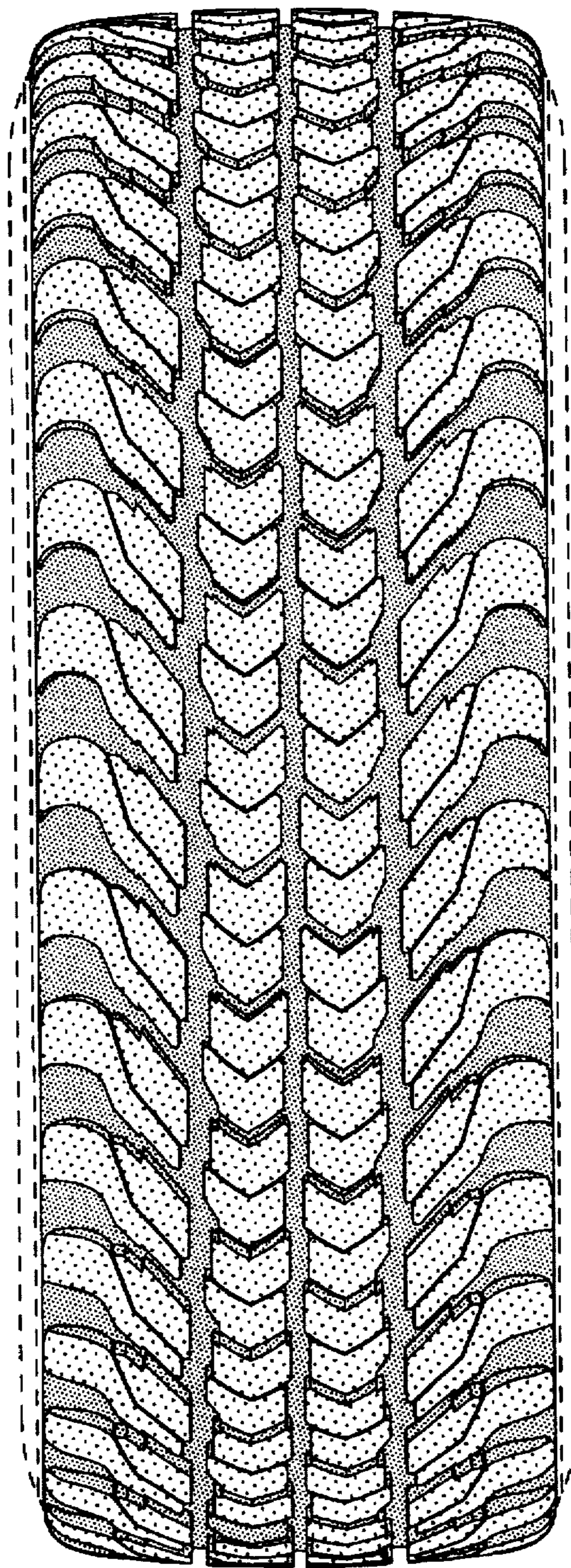

FIG-2

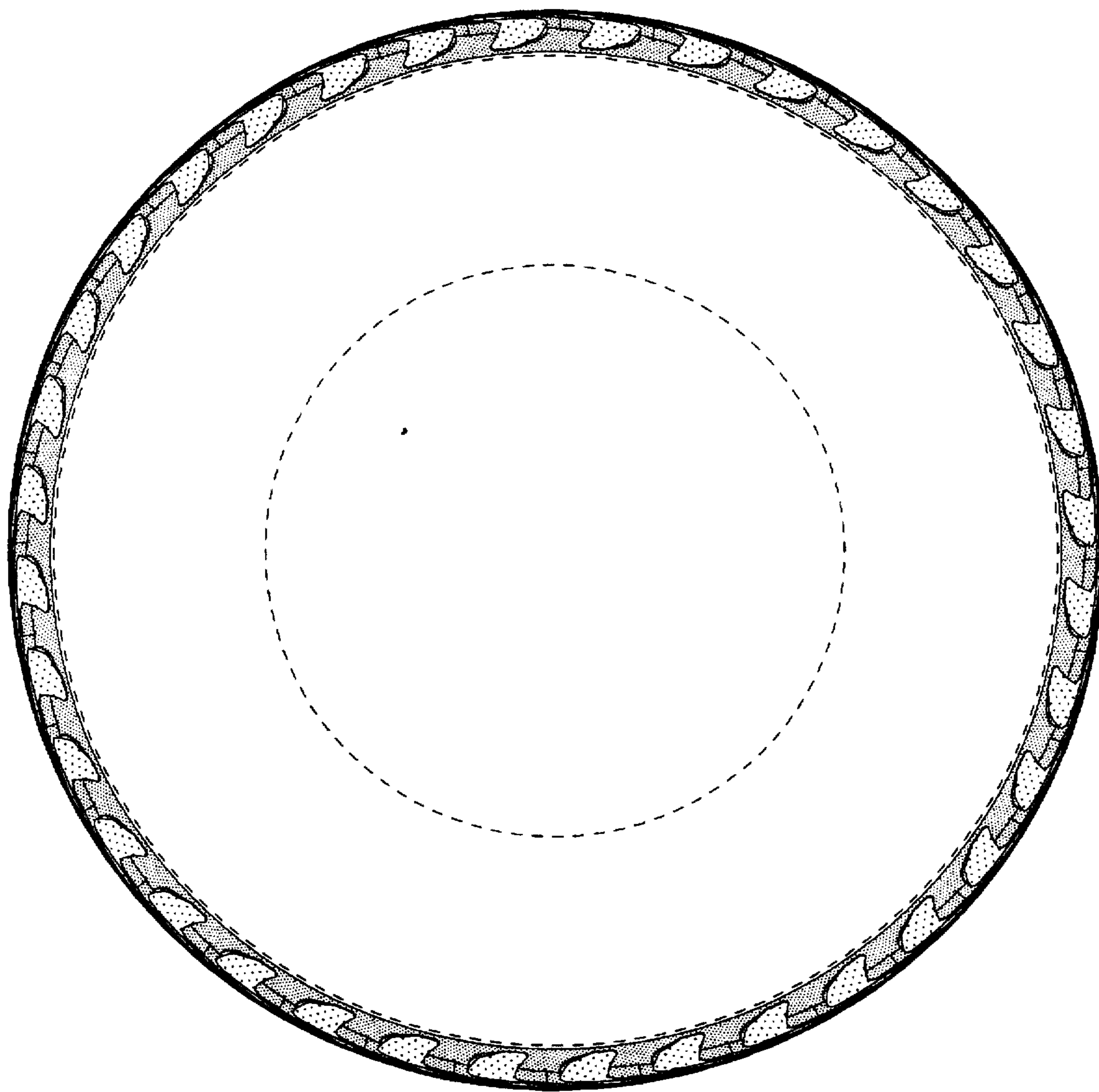

FIG-3