



US00D390174S

# United States Patent [19] White

[11] Patent Number: **Des. 390,174**  
[45] Date of Patent: **\*\*\*Feb. 3, 1998**

[54] **TIRE TREAD**

[75] Inventor: **Timothy Andrew White**, Greer, S.C.

[73] Assignee: **Michelin Recherche et Technique S.A.**, Granges-Paccot, Switzerland

[\*] Notice: The portion of the term of this patent subsequent to Sep. 12, 2009, has been disclaimed.

[\*\*] Term: **14 Years**

[21] Appl. No.: **51,994**

[22] Filed: **Mar. 21, 1996**

[51] LOC (6) Cl. .... **12-15**

[52] U.S. Cl. .... **D12/147; D12/141**

[58] Field of Search ..... **D12/136, 138, D12/141-143, 145-151; 152/209 A, 209 D, 209 R**

[56] **References Cited**

**U.S. PATENT DOCUMENTS**

D. 207,382 4/1967 Lull ..... D12/141

D. 294,812 3/1988 Takeuchi ..... D12/146

**FOREIGN PATENT DOCUMENTS**

1461388 11/1966 France ..... 152/209 R

*Primary Examiner*—James Gandy  
*Assistant Examiner*—Robert M. Spear  
*Attorney, Agent, or Firm*—Alan A. Csontos; Robert R. Reed

[57] **CLAIM**

The ornamental design for a tire tread, as shown and described.

**DESCRIPTION**

FIG. 1 is a front perspective view of a tire tread showing my new design, it being understood that the tread pattern repeats uniformly throughout the circumference of the tire and that the opposite side perspective view is identical to that shown; and,

FIG. 2 is an enlarged fragmentary plan view of a portion of the tread of my new tread design as shown in FIG. 1. The broken line showing of a tire inner bead and sidewall is for illustrative purposes only and forms no part of the claimed design.

**1 Claim, 2 Drawing Sheets**

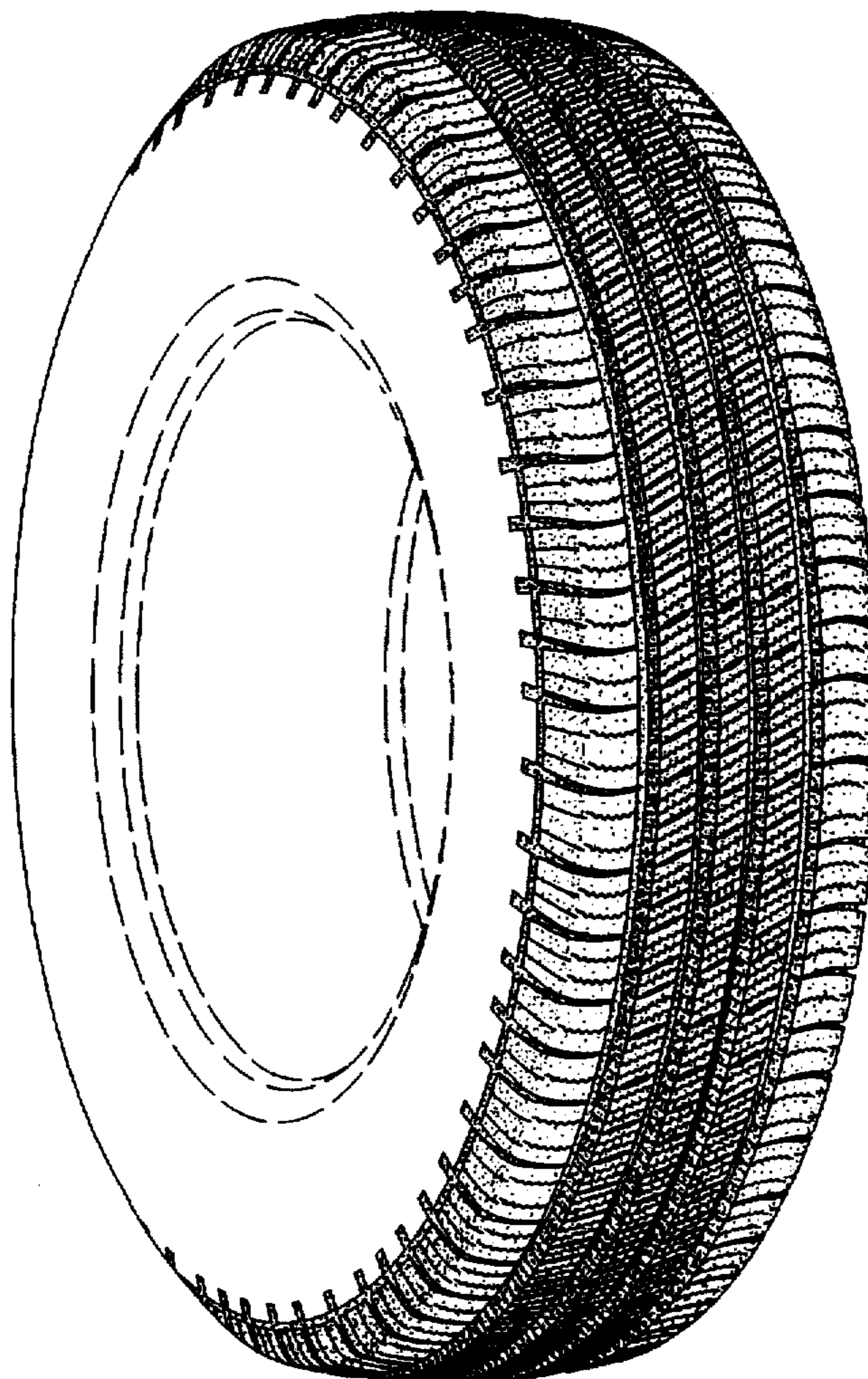

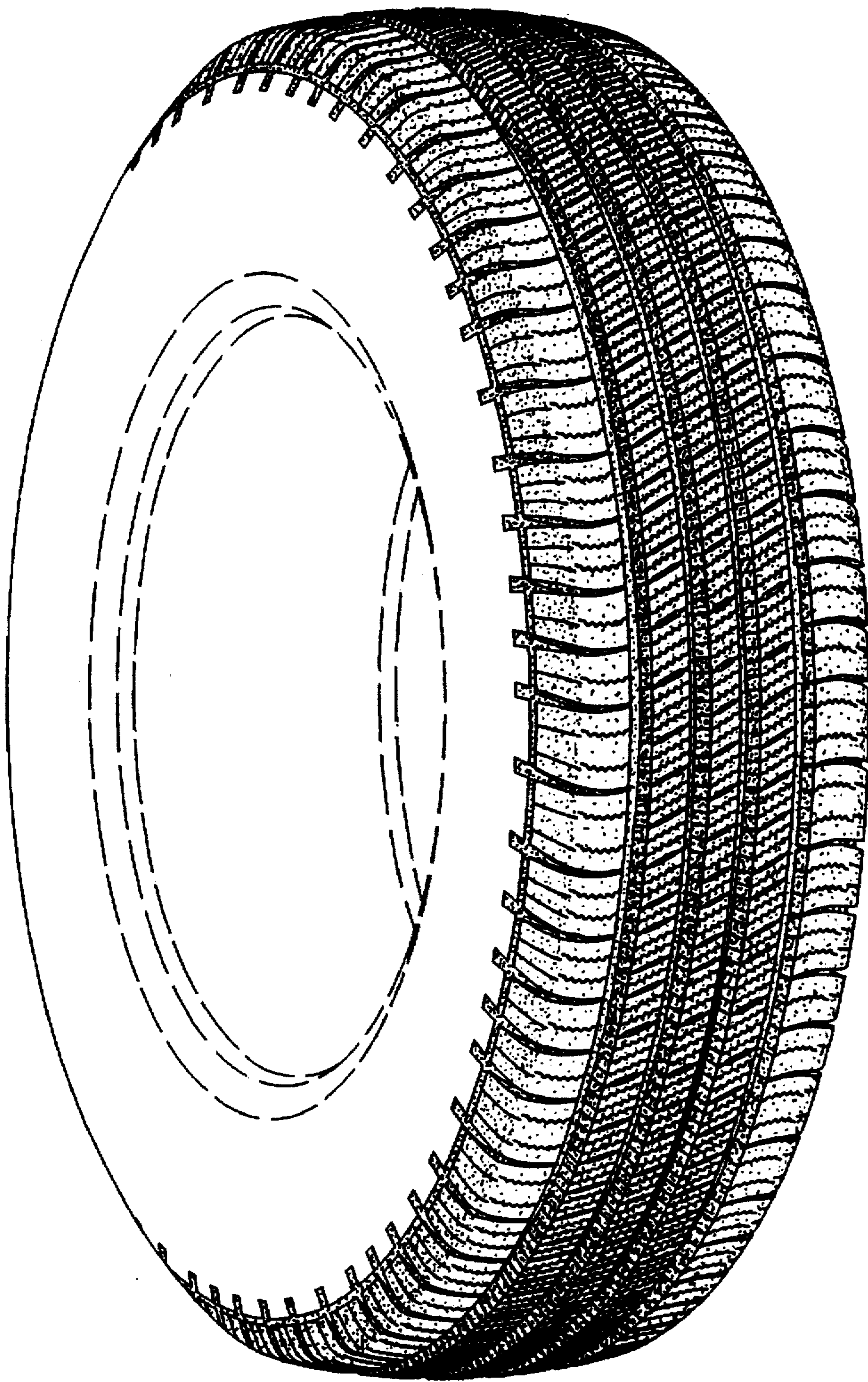

*Fig. 1*



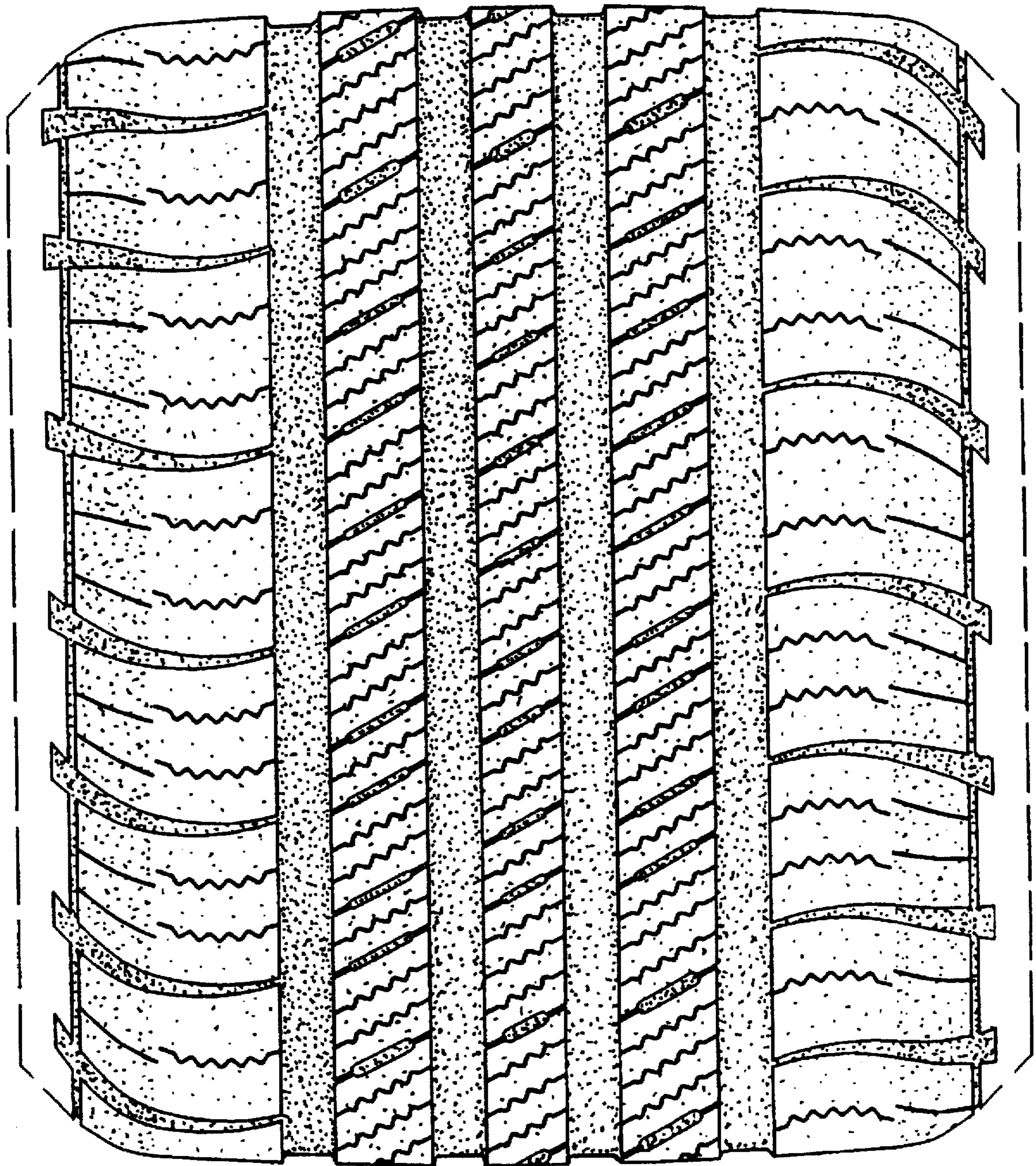

*Fig. 2*