



US00D390171S

United States Patent [19]

[11] Patent Number: Des. 390,171

Ishida et al.

[45] Date of Patent: **Feb. 3, 1998

[54] AUTOMOBILE TIRE

[75] Inventors: Masahiro Ishida; Sadakazu Takei; Toshihiko Suzuki, all of Hiratsuka; Izumi Kuramochi; Hiroshi Tokizaki, both of Tokyo, all of Japan

[73] Assignee: The Yokohama Rubber Co., Ltd., Tokyo, Japan

[**] Term: 14 Years

[21] Appl. No.: 55,374

[22] Filed: Jun. 5, 1996

[51] LOC (6) Cl. 12-15

[52] U.S. Cl. D12/141

[58] Field of Search D12/136, 138, D12/140-151; 152/209 A, 209 D, 209 R

[56] References Cited

U.S. PATENT DOCUMENTS

D. 340,895	11/1993	Himuro et al.	D12/147
D. 362,221	9/1995	Van Emburg	D12/147
D. 370,880	6/1996	Graas	D12/151
4,667,717	5/1987	Graas	152/209 A
5,423,364	6/1995	Himuro	152/209 R

OTHER PUBLICATIONS

Sears Pirelli Roadhandler UHP Tire, 1994 Tread Design Guide, p. 55, Jan. 1994.

Goodyear Eagle GW Tire, 1995 Tread Design Guide, p. 33, Jan. 1995.

Primary Examiner—Jeffrey Asch

Assistant Examiner—Robert M. Spear

Attorney, Agent, or Firm—Nikaido, Marmelstein, Murray & Oram LLP

[57] CLAIM

The ornamental design for an automobile tire, as shown and described.

DESCRIPTION

FIG. 1 is a front view of the automobile tire, showing the new design, the top plan view and bottom plan view appearing the same as the front view;

FIG. 2 is a rear view of the automobile tire;

FIG. 3 is a right side view of the automobile tire;

FIG. 4 is a left side view of the automobile tire;

FIG. 5 is a fragmentary front view, showing in enlargement the portion of 5—5 in FIG. 1; and,

FIG. 6 is a sectional view, taken on line 6—6 of FIG. 5.

1 Claim, 5 Drawing Sheets

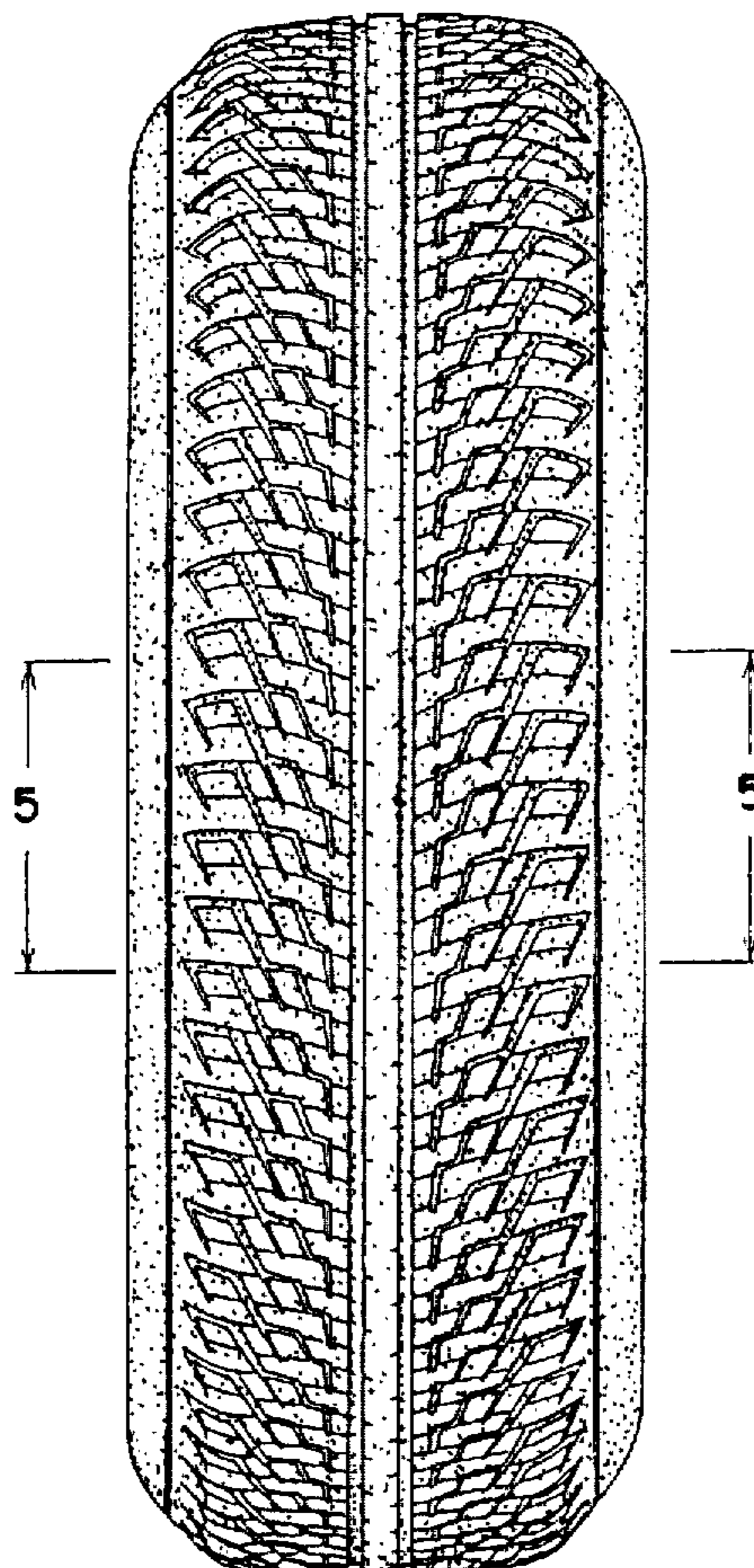

FIG. 1

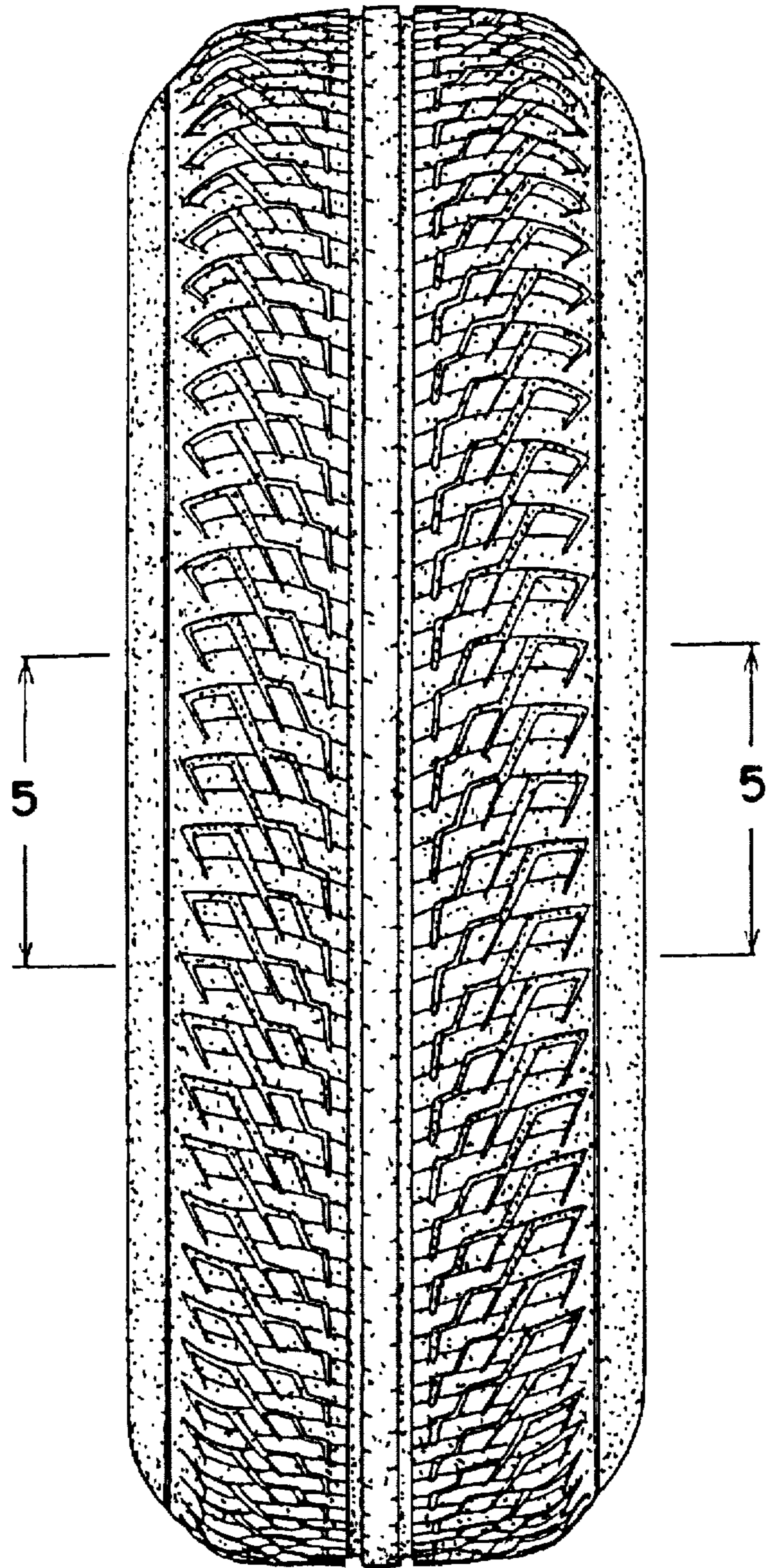

FIG. 2

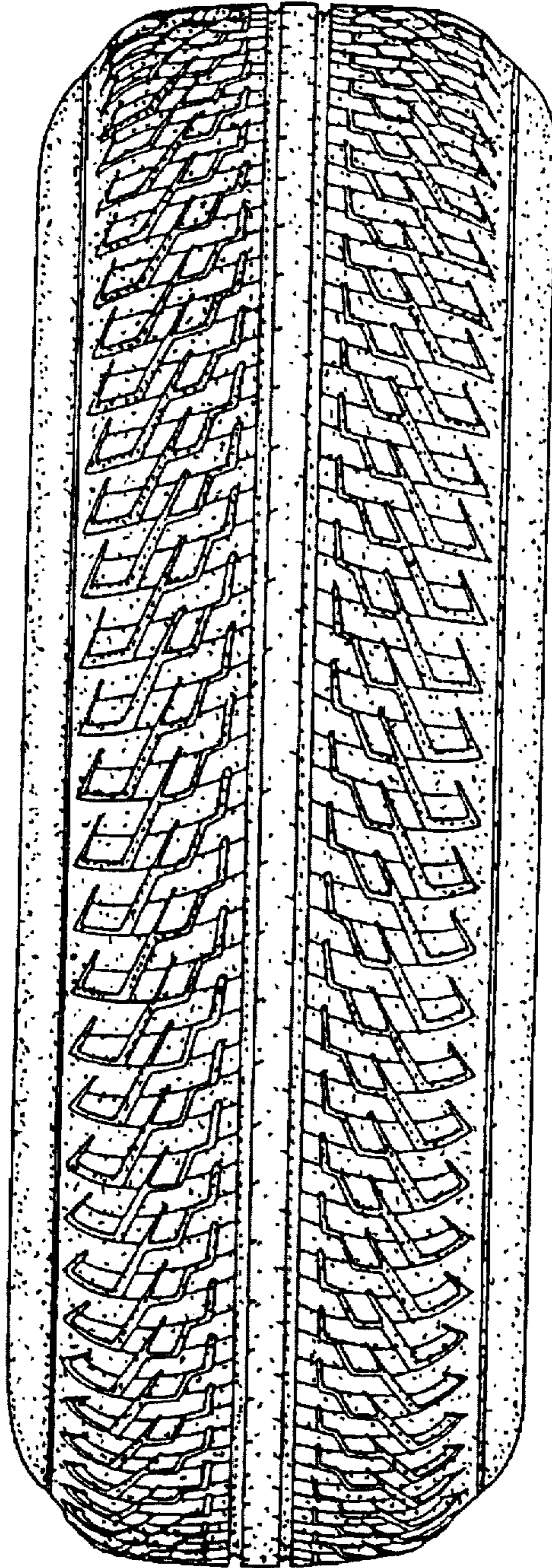

FIG.3

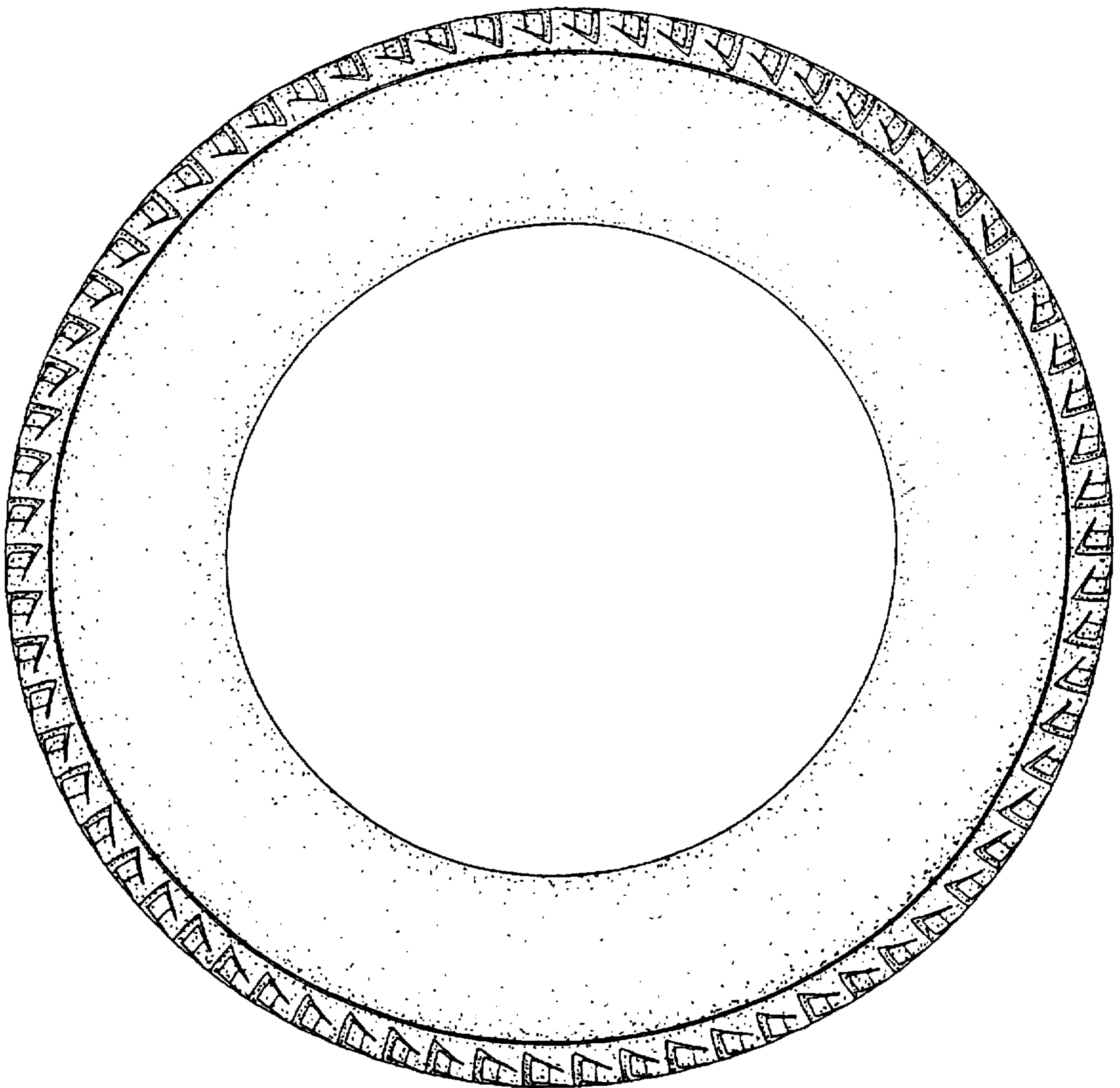

FIG. 4

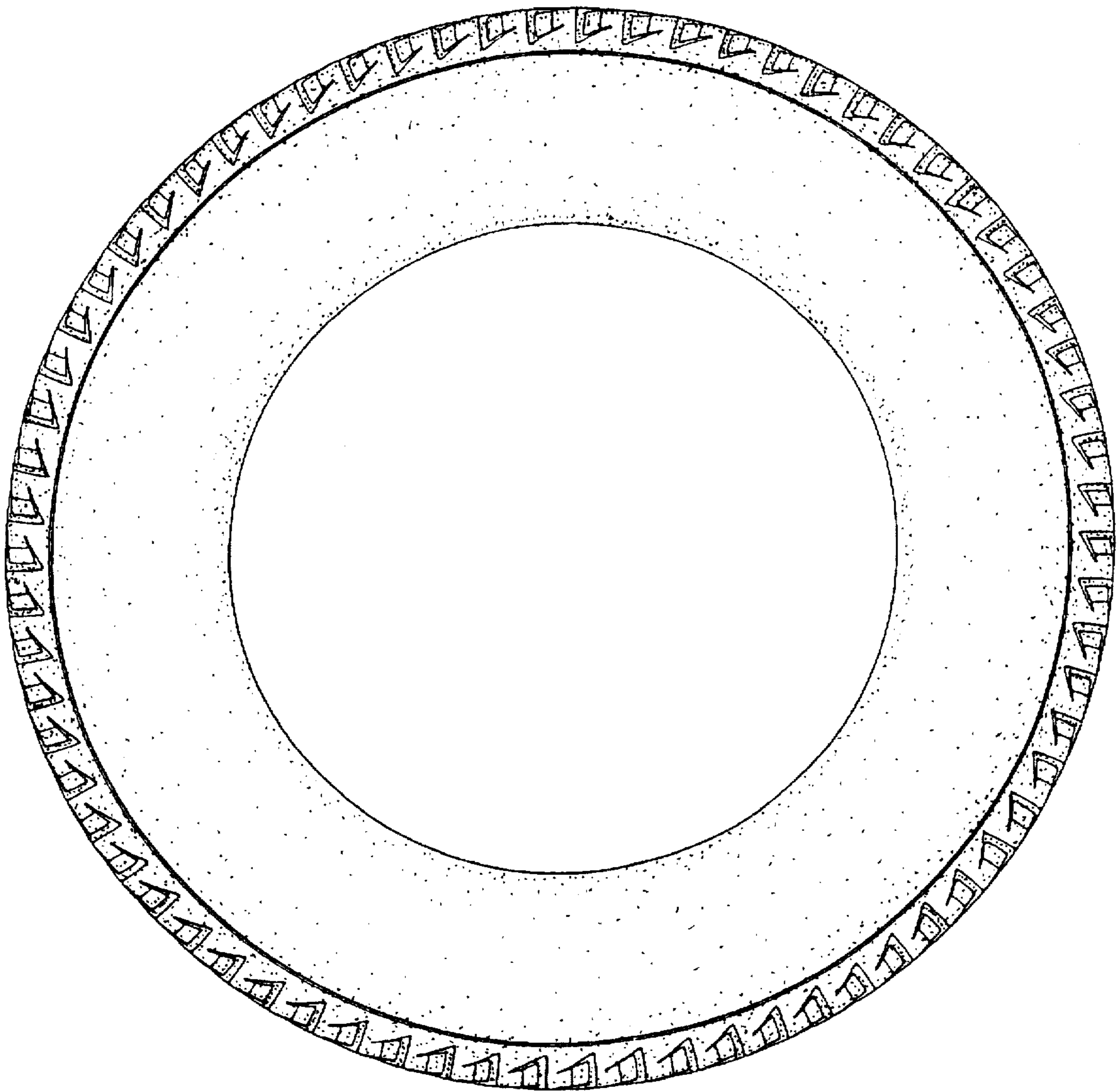

FIG.5

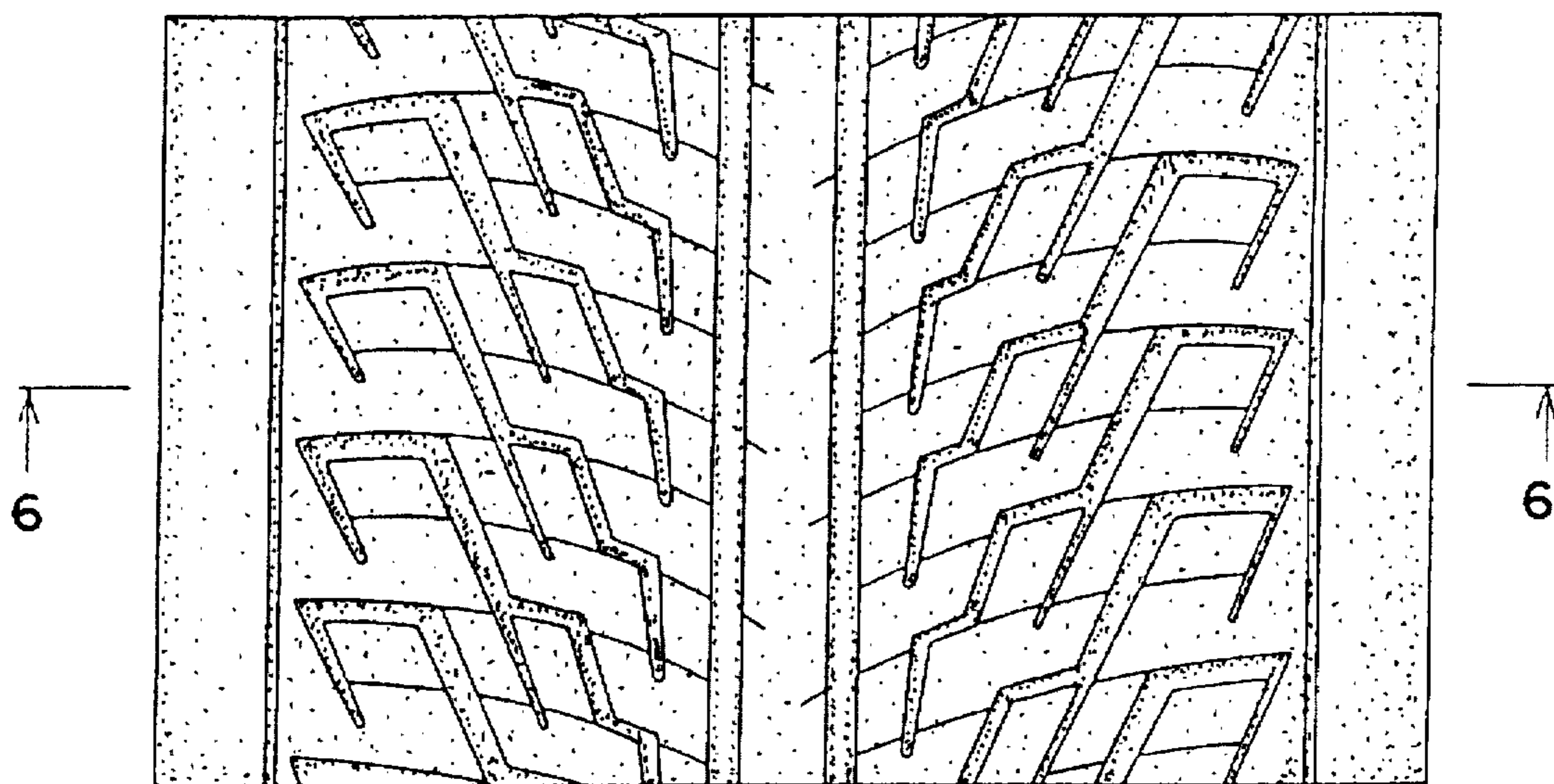

FIG.6

