



US00D390170S

United States Patent [19]

Stone et al.

[11] Patent Number: **Des. 390,170**

[45] Date of Patent: ****Feb. 3, 1998**

[54] **TIRE TREAD**

[75] Inventors: **James Edward Stone**, Charlotte, N.C.;
David Alan Weston, Taylors, S.C.

[73] Assignee: **Michelin Recherche et Technique S.A.**, Granges-Paccot, Switzerland

[**] Term: **14 Years**

[21] Appl. No.: **51,873**

[22] Filed: **Mar. 8, 1996**

[51] LOC (6) Cl. **12-15**

[52] U.S. Cl. **D12/141; D12/144**

[58] Field of Search **D12/136, 138, D12/141, 143, 145-151; 152/209 A, 209 D, 209 R**

[56] **References Cited**

U.S. PATENT DOCUMENTS

D. 223,887	6/1972	Mills	D12/146
D. 317,737	6/1991	Enoki et al.	D12/143
D. 318,035	7/1991	Enoki et al.	D12/143
D. 341,557	11/1993	Ebbott	D12/141

FOREIGN PATENT DOCUMENTS

406080002A 3/1994 Japan 152/209 R

OTHER PUBLICATIONS

Tread Design Guide 1989, p. 151, Bridgestone V-Steel rib 184LP.

Tread Design Guide 1989, p. 173, Michelin XZA-1.

Tread Design Guide 1989, p. 186, Toyo M-104Z.
Tread Design Guide 1994, p. 120, Bridgestone R299.
Tread Design Guide 1994, p. 127, Dayton Radial Rib.
Tread Design Guide 1994, p. 144, Marshall Power Fleet 962.
Tread Design Guide 1994, p. 154, Sumitomo ST738.
Tread Design Guide 1995, p. 161, Toyo M114Z.

Primary Examiner—James Gandy
Assistant Examiner—Robert Spear
Attorney, Agent, or Firm—Alan A. Csontos; Robert R. Reed

[57] **CLAIM**

The ornamental design for a tire tread, as shown and described.

DESCRIPTION

FIG. 1 is a perspective view of a tire tread showing our new design, it being understood that the tread pattern is repeated throughout the circumference of the tire tread, the opposite side being substantially the same as that illustrated;

FIG. 2 is an enlarged fragmentary front elevation view of the tread pattern of FIG. 1 showing our new design;

FIG. 3 is a fragmentary cross sectional view of the tire tread, taken along line 3—3 in FIG. 2;

FIG. 4 is a fragmentary cross sectional view of the tire tread, taken along line 4—4 in FIG. 2; and,

FIG. 5 is a fragmentary cross sectional view of the tire tread, taken along line 5—5 in FIG. 2.

The broken line disclosure of a tire bead and sidewall is for illustrative purposes only and forms no part of the claimed design.

1 Claim, 3 Drawing Sheets

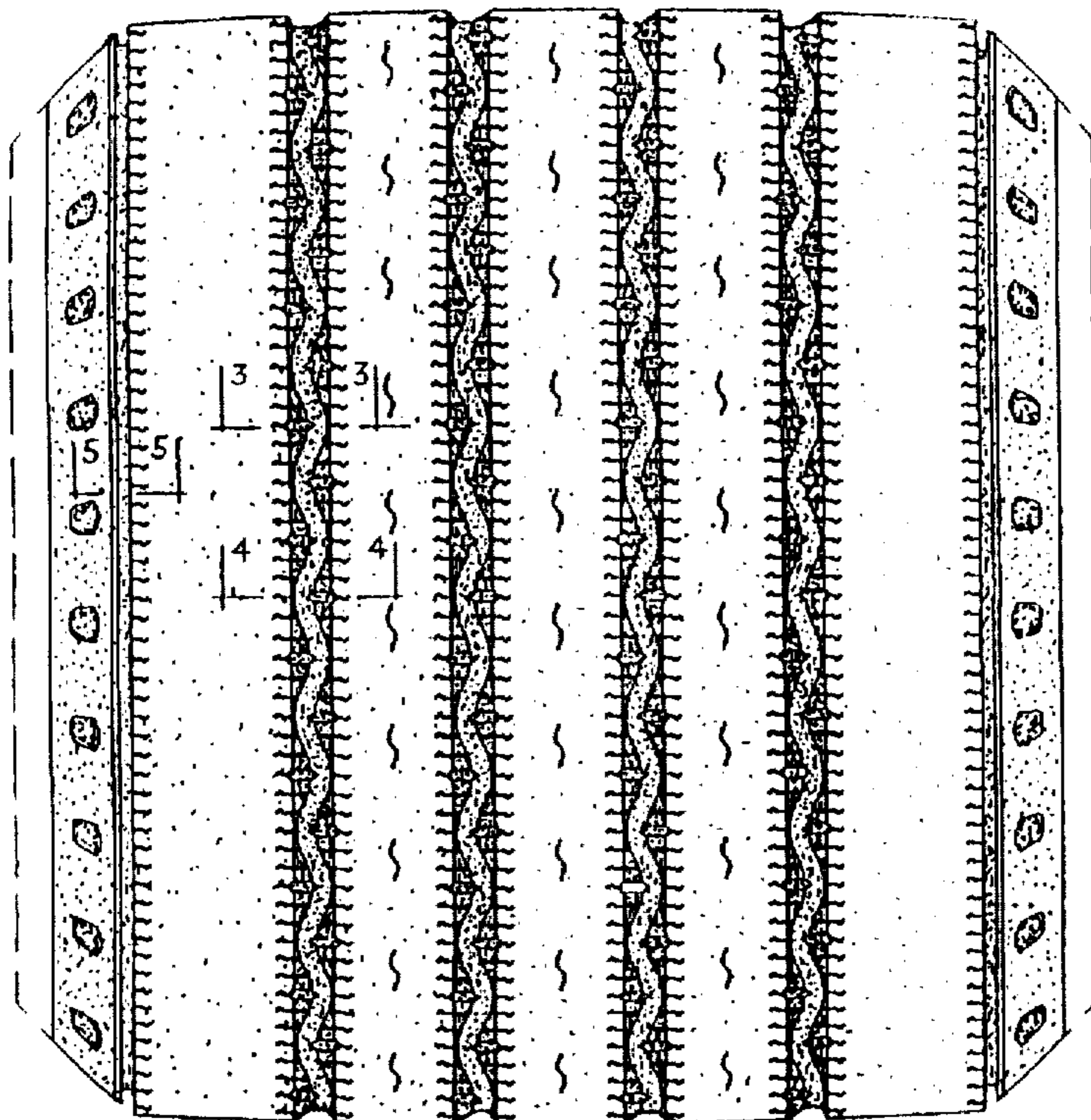

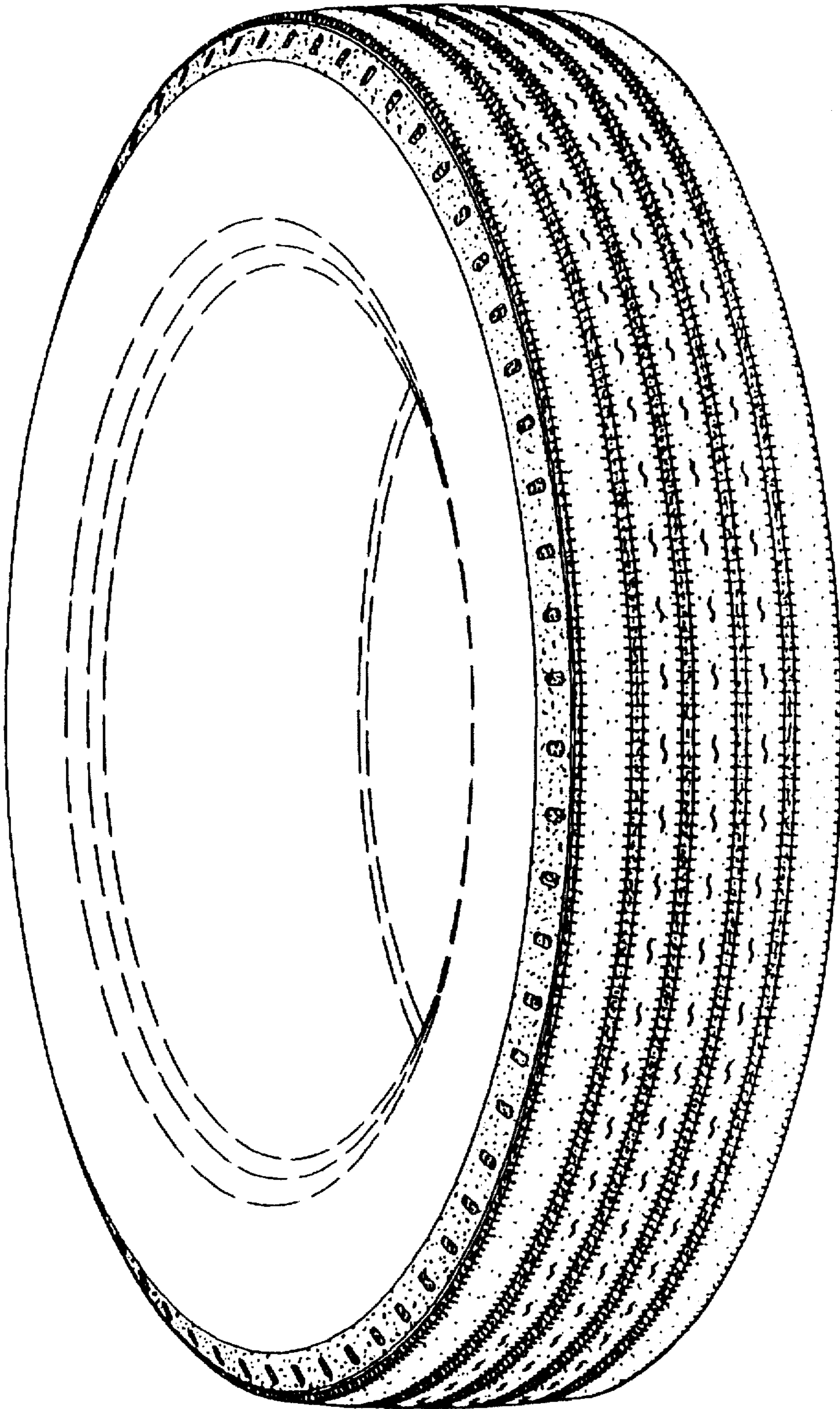

Fig. 1

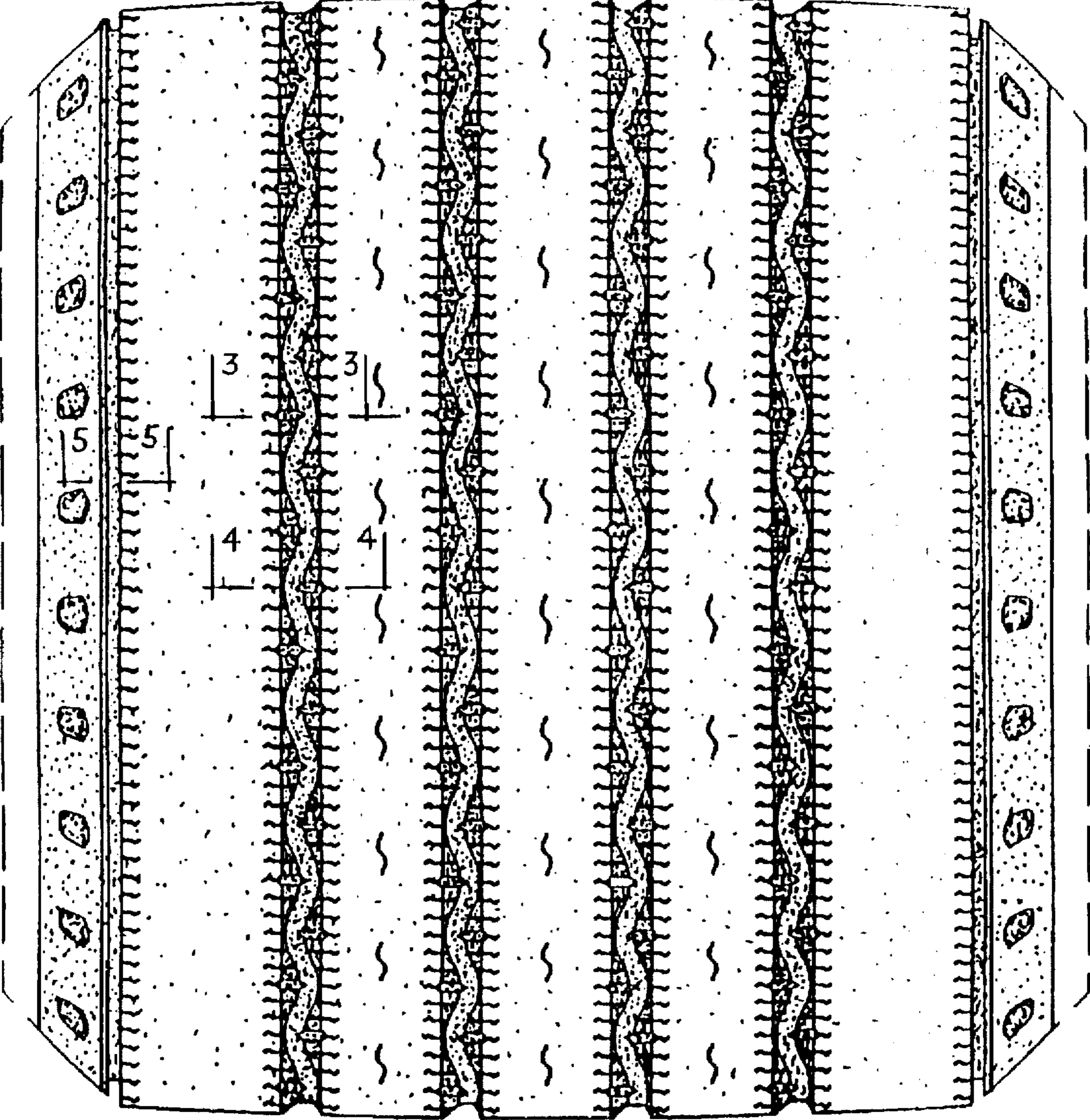

Fig. 2

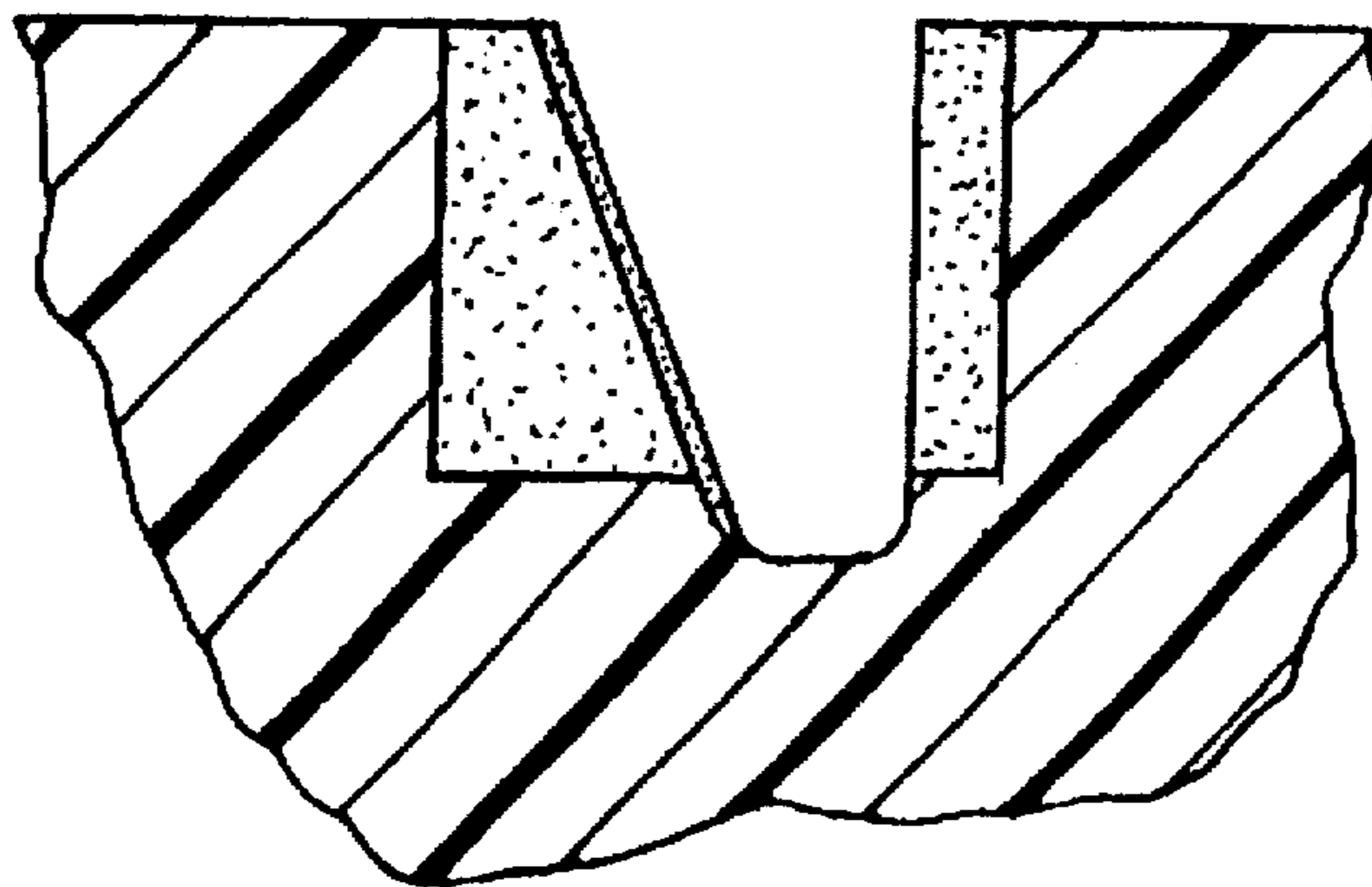

Fig. 3

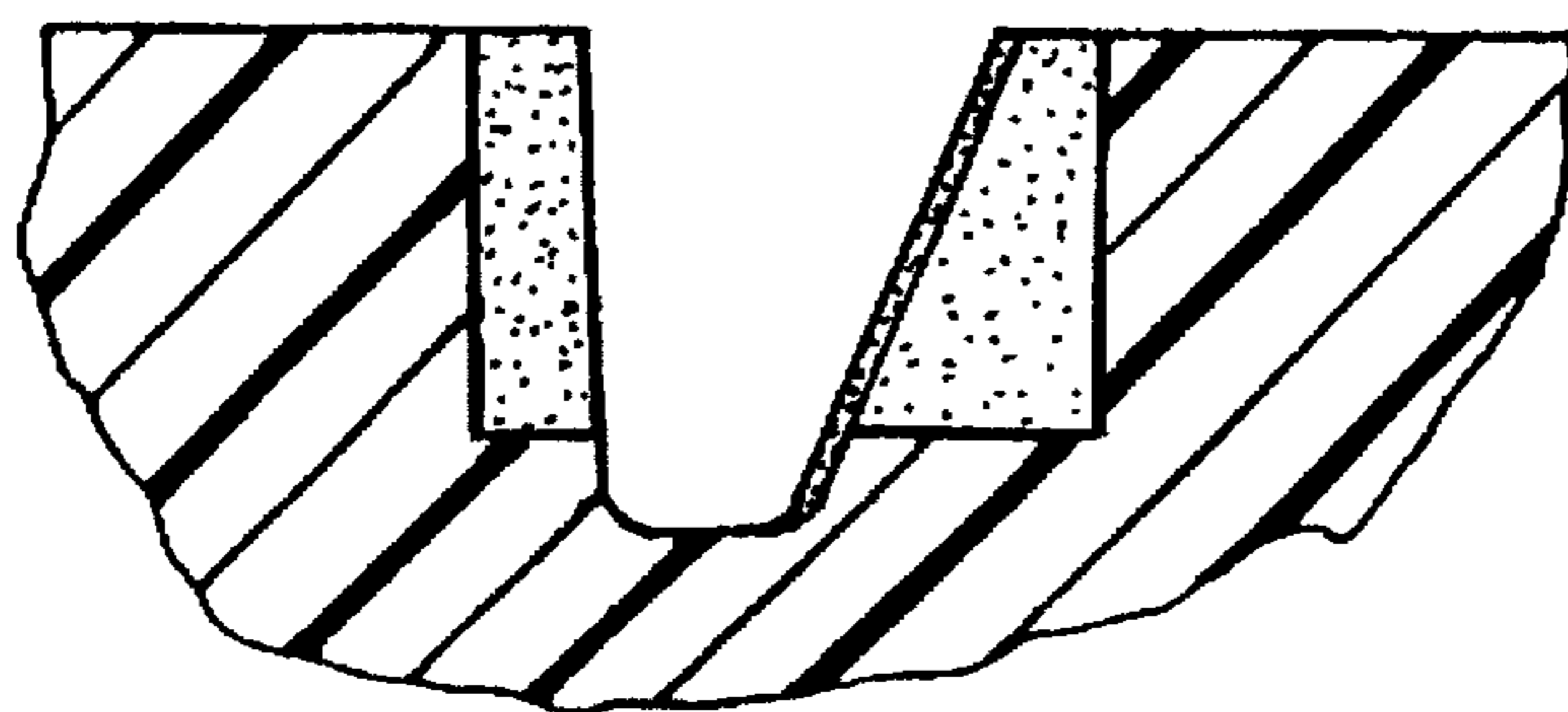

Fig. 4

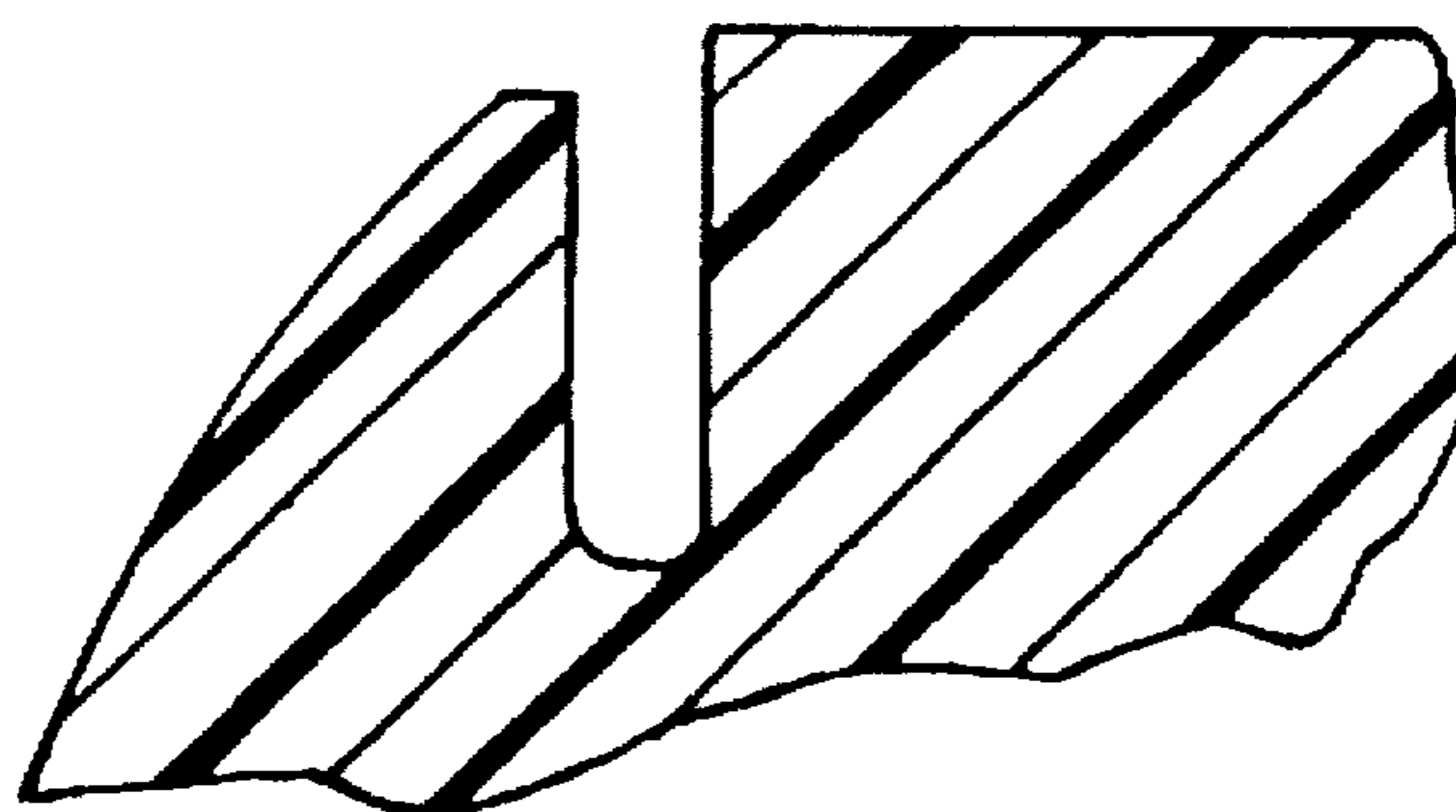

Fig. 5