

US00D390089S

United States Patent [19]
Curiale

[11] **Patent Number:** **Des. 390,089**

[45] **Date of Patent:** ****Feb. 3, 1998**

[54] **VEHICLE ANTI-THEFT STEERING-WHEEL COVER**

Primary Examiner—Brian N. Vinson
Attorney, Agent, or Firm—Goodman & Teitelbaum, Esqs.

[76] **Inventor:** **Samuel Curiale**, 1840 E. 27th St.,
Brooklyn, N.Y. 11229

[57] **CLAIM**

[**] **Term:** **14 Years**

The ornamental design for a vehicle anti-theft steering-wheel cover, as shown.

[21] **Appl. No.:** **59,572**

DESCRIPTION

[22] **Filed:** **Sep. 13, 1996**

Related U.S. Application Data

FIG. 1 is a perspective view of the top, front and right side of a vehicle anti-theft steering-wheel cover, showing my new design;

[62] Division of Ser. No. 47,640, Dec. 8, 1995, Pat. No. Des. 380,135.

FIG. 2 is a top plan view thereof;

[51] **LOC (6) Cl.** **08-07**

FIG. 3 is a front elevational view thereof;

[52] **U.S. Cl.** **D8/346; D8/331**

FIG. 4 is a cross-sectional view taken along line 4—4 if FIG. 2;

[58] **Field of Search** **D8/330-331, 343, D8/346; 70/14, 233, 237-238, 245, 247, 252**

FIG. 5 is a left side elevational view thereof; and,

[56] **References Cited**

FIG. 6 is a bottom plan view thereof.

U.S. PATENT DOCUMENTS

D. 372,418 8/1996 Winner D8/346
5,353,614 10/1994 Anderson 70/209

1 Claim, 1 Drawing Sheet

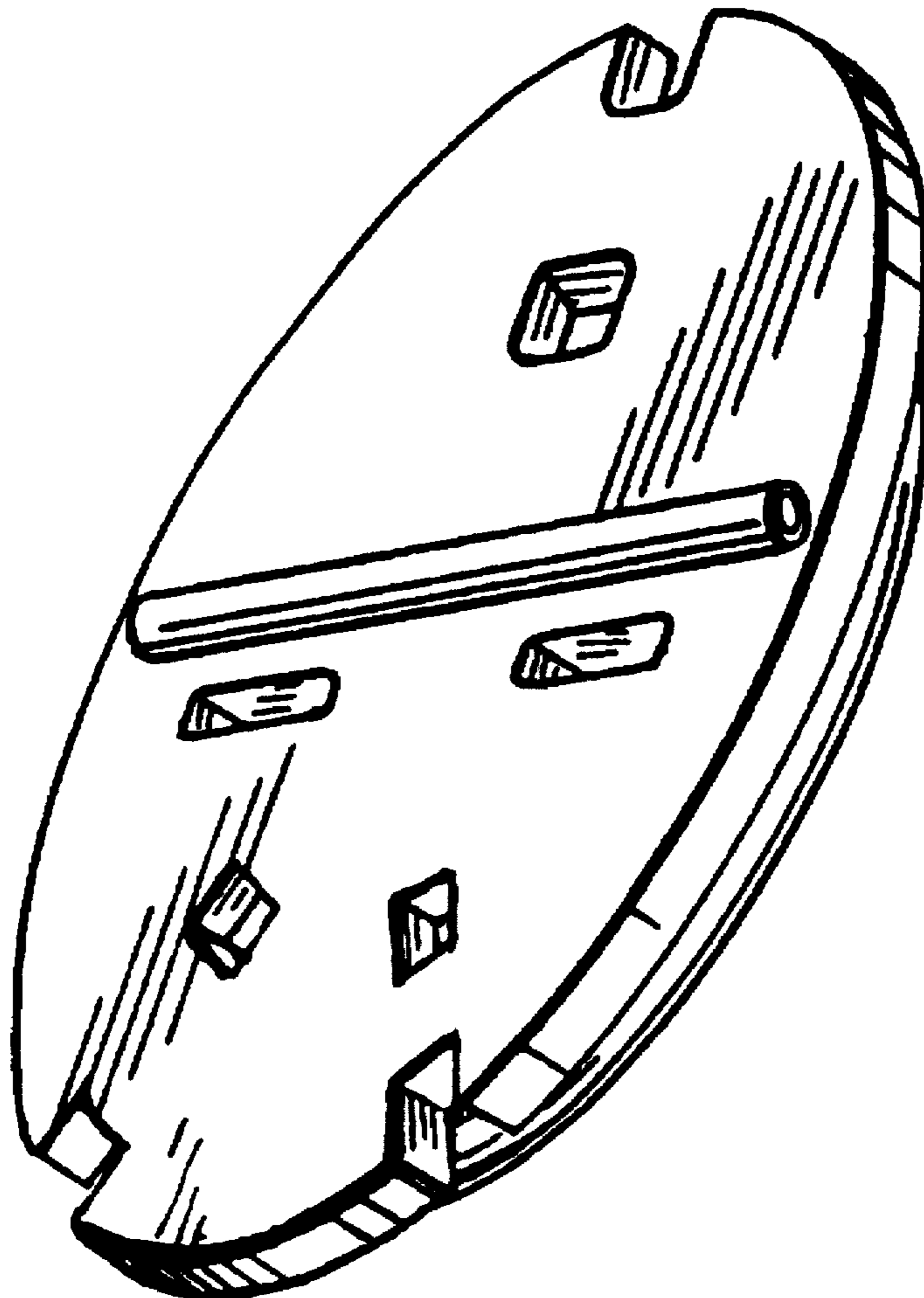

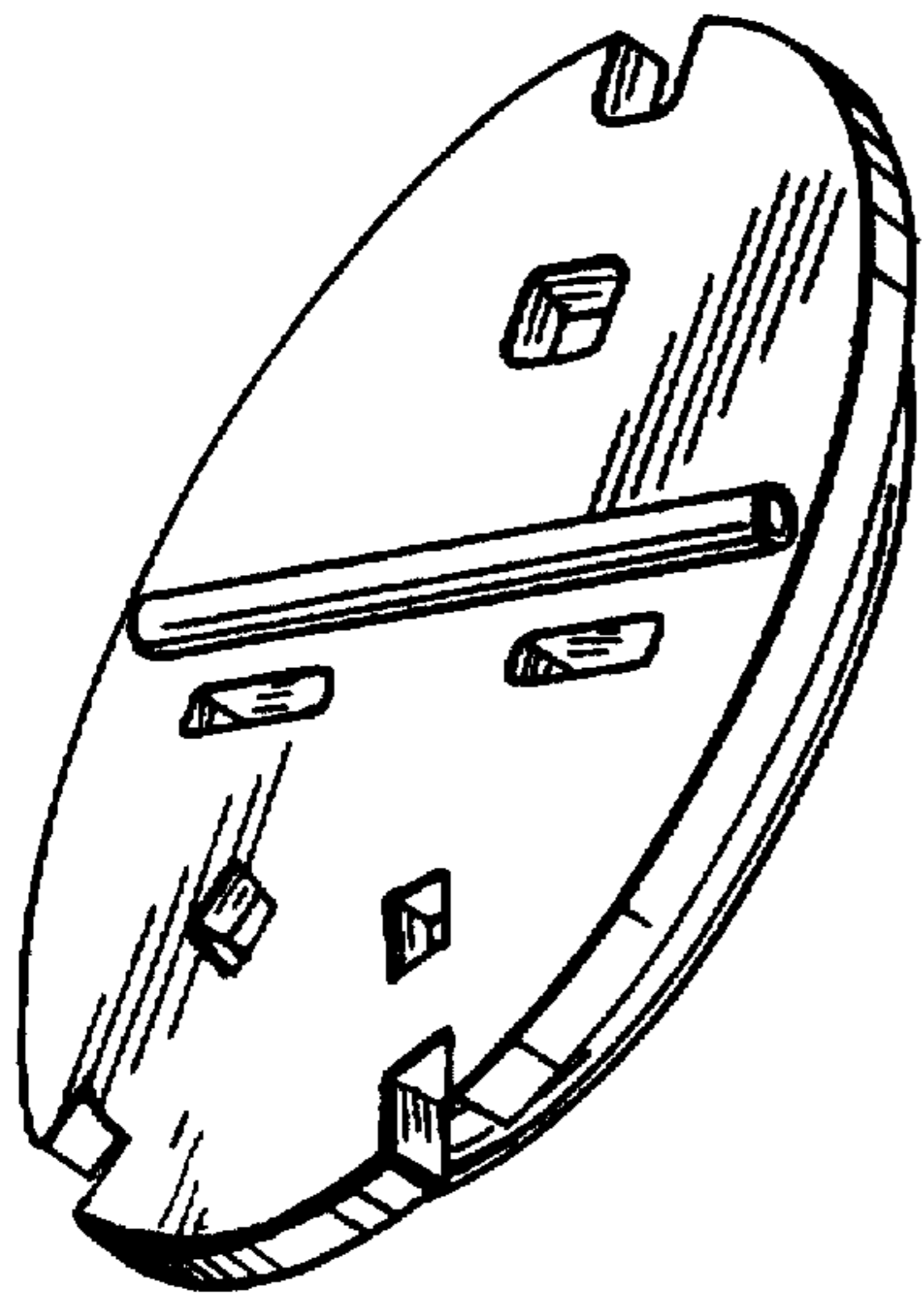

FIG. 1

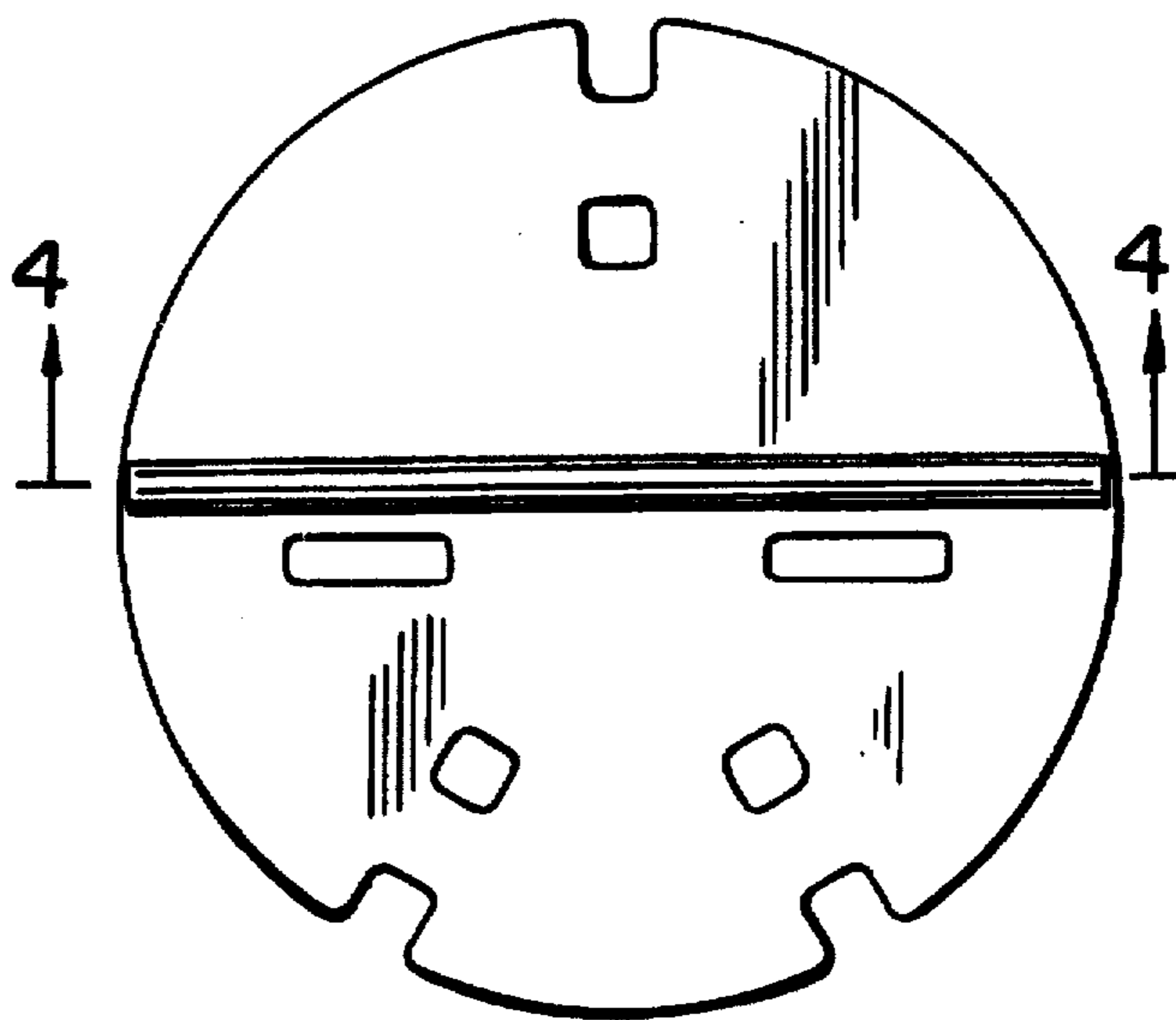

FIG. 2

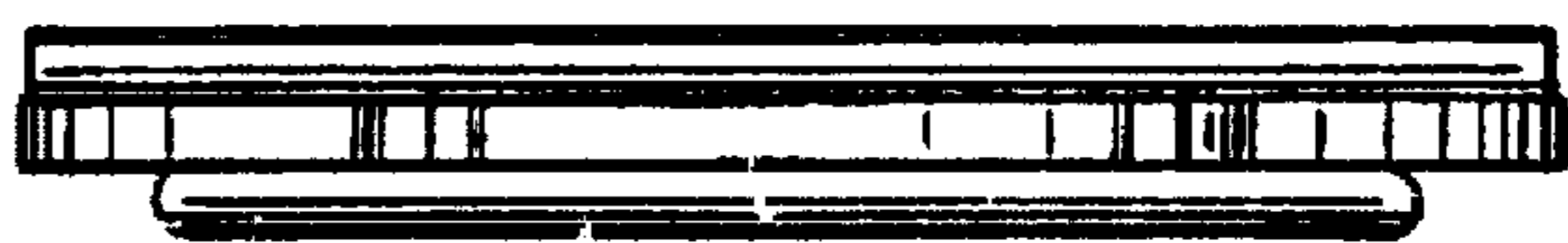

FIG. 3

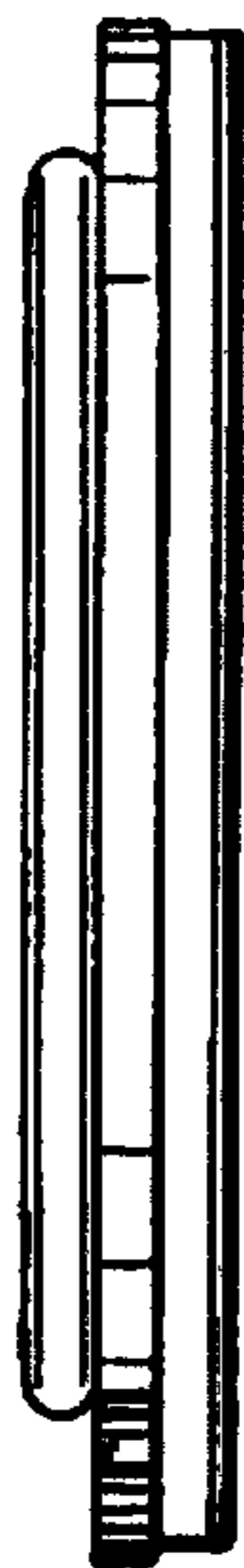

FIG. 5

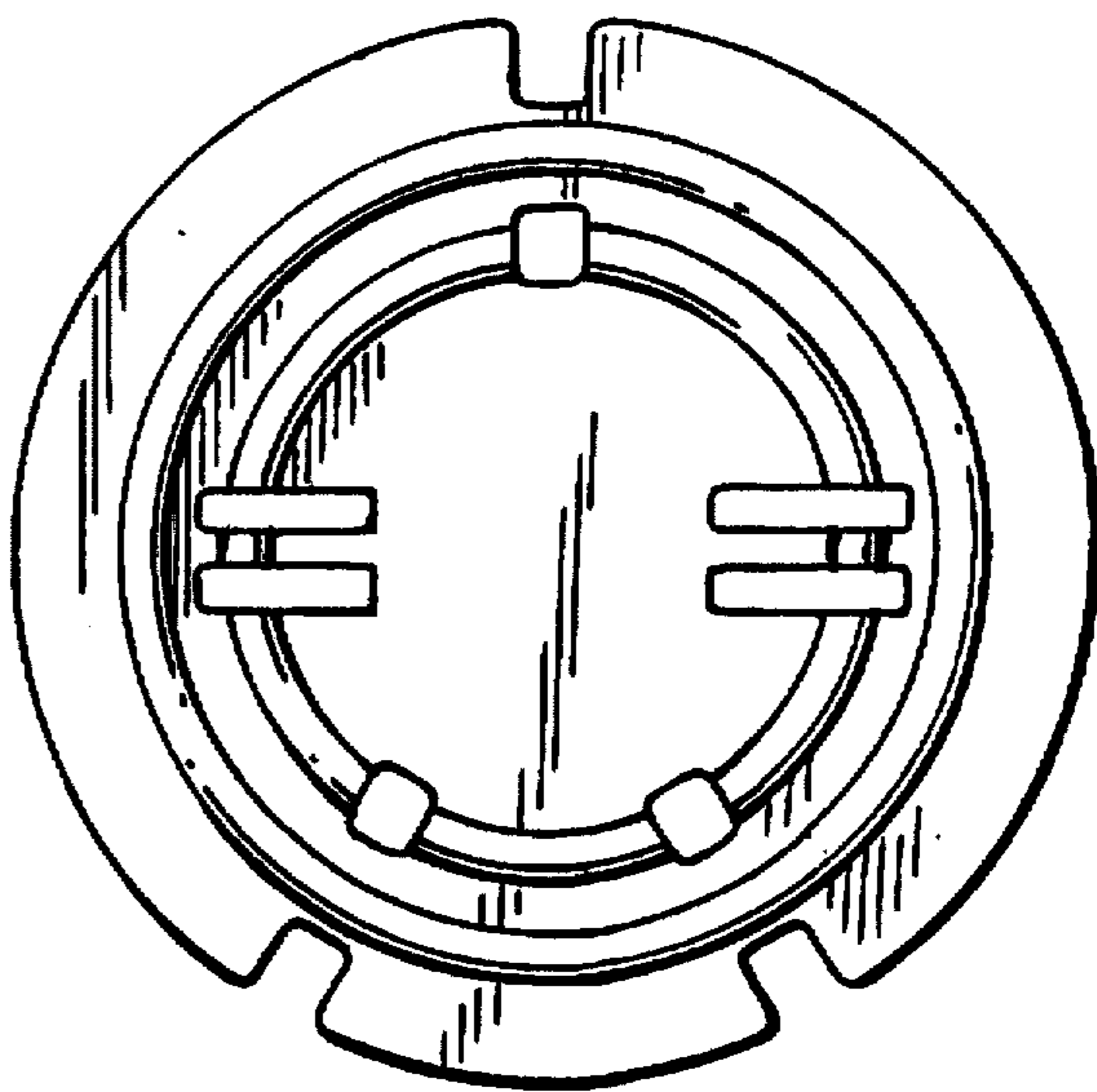

FIG. 6

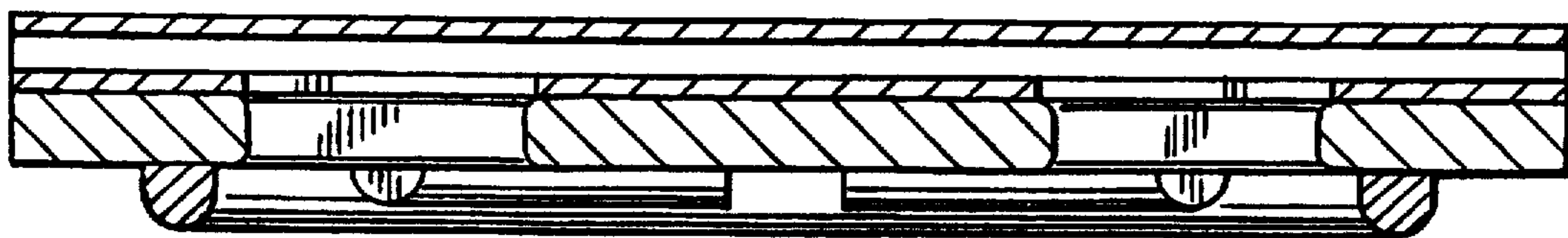

FIG. 4