



US00D389996S

United States Patent [19]

[11] Patent Number: **Des. 389,996**

Sessa

[45] Date of Patent: ****Feb. 3, 1998**

[54] FOOTWEAR INSOLE

[76] Inventor: **Raymond V. Sessa**, 5123 S. Quail Crest Dr., SE., Grand Rapids, Mich. 49546

[**] Term: **14 Years**

[21] Appl. No.: **70,859**

[22] Filed: **Apr. 8, 1997**

[51] LOC (6) Cl. **02-04**

[52] U.S. Cl. **D2/961**

[58] Field of Search D2/961; D24/192, D24/190, 188; 36/71, 76, 43, 44, 147, 153, 154, 140, 172, 173, 174, 178, 180, 181

[56] **References Cited**

U.S. PATENT DOCUMENTS

D. 311,269	10/1990	Graham et al.	D2/961
D. 319,919	9/1991	Niarhos	D2/961
871,891	11/1907	Roosa	36/44
1,588,173	6/1926	Cummings	36/44
1,852,883	4/1932	Gustaveson .	
2,098,412	11/1937	Bovay .	
2,358,342	9/1944	Margolin .	
2,622,348	12/1952	Sellinger	36/44
2,772,488	12/1956	Meltzer	36/44
3,012,342	12/1961	Ramirez .	
3,624,930	12/1971	Johnson et al.	36/43
3,708,333	1/1973	Carlson .	
3,899,798	8/1975	Kihara	36/44

4,076,876	2/1978	Bowles	36/71 X
4,263,727	4/1981	Bender et al.	36/44
4,461,099	7/1984	Baily	36/44
4,499,672	2/1985	Kim	36/29
4,541,184	9/1985	Leighton	36/178
4,689,899	9/1987	Larson et al.	36/44
4,709,490	12/1987	Fottinger et al.	36/46
4,729,179	3/1988	Quist, Jr.	36/44
4,841,648	6/1989	Shaffer et al.	36/43
4,910,882	3/1990	Goller	36/44 X
4,993,173	2/1991	Gardiner .	

Primary Examiner—Doris V. Coles
Attorney, Agent, or Firm—Warner Norcross & Judd

[57] CLAIM

The ornamental design for footwear insole, as shown and described.

DESCRIPTION

FIG. 1 is a perspective view of the bottom of a footwear insole, showing my new design;
FIG. 2 is a front elevational view thereof;
FIG. 3 is a rear elevational view thereof;
FIG. 4 is a left side elevational view thereof;
FIG. 5 is a top plan view thereof;
FIG. 6 is a right side elevational view thereof;
FIG. 7 is a bottom plan view thereof; and,
FIG. 8 is an enlarged sectional view thereof taken along line 8—8 of FIG. 7.

1 Claim, 4 Drawing Sheets

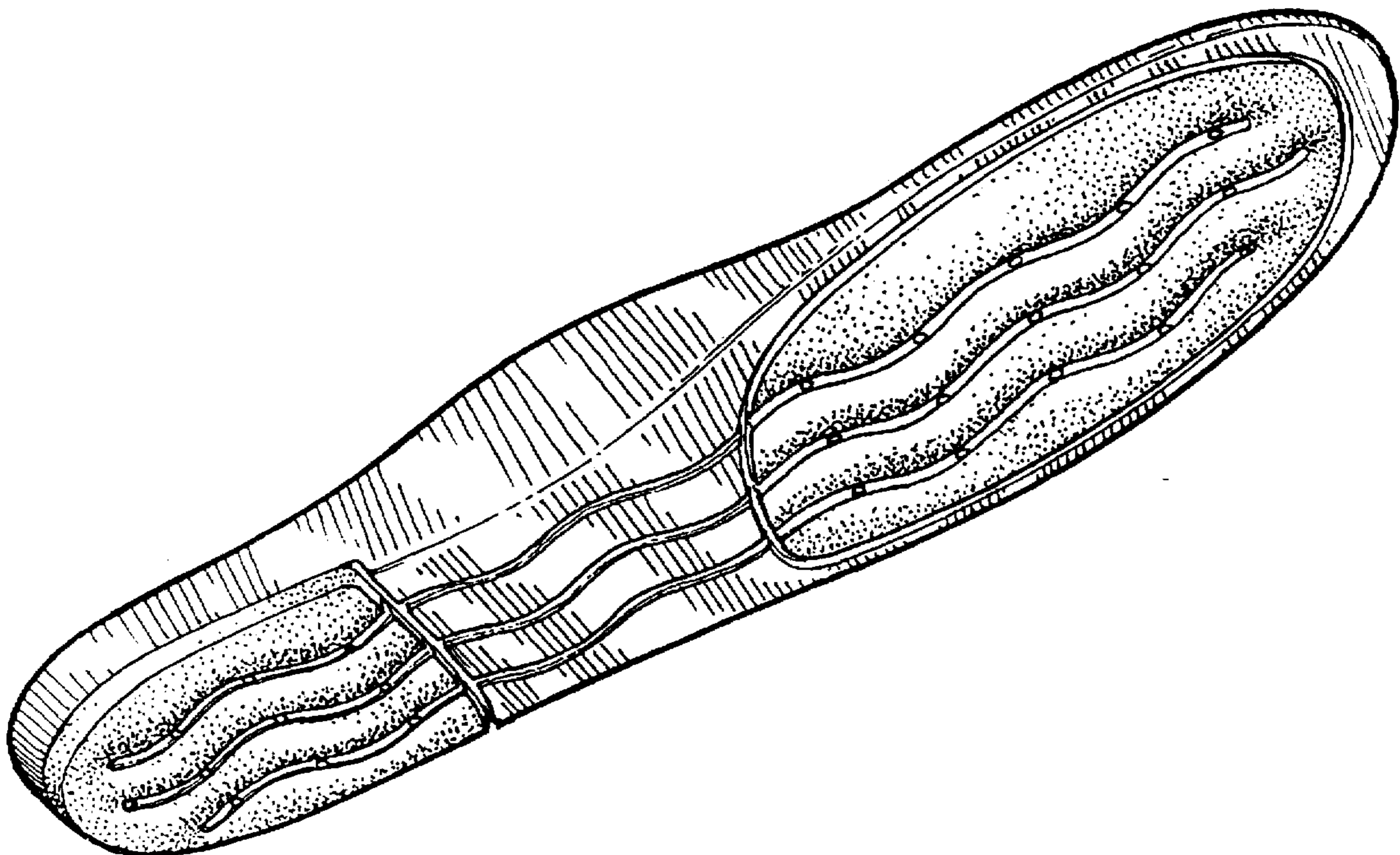

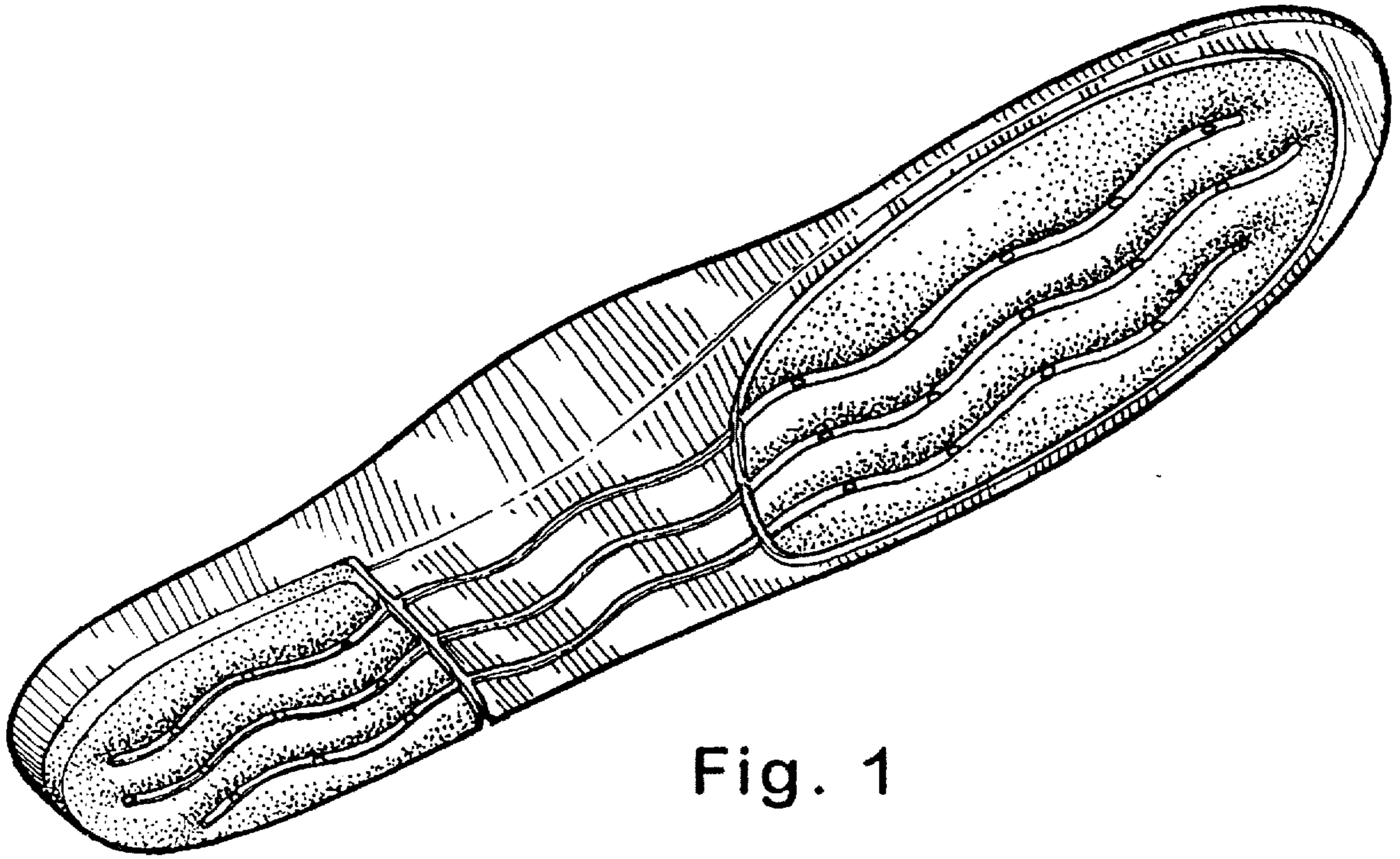

Fig. 1



Fig. 2

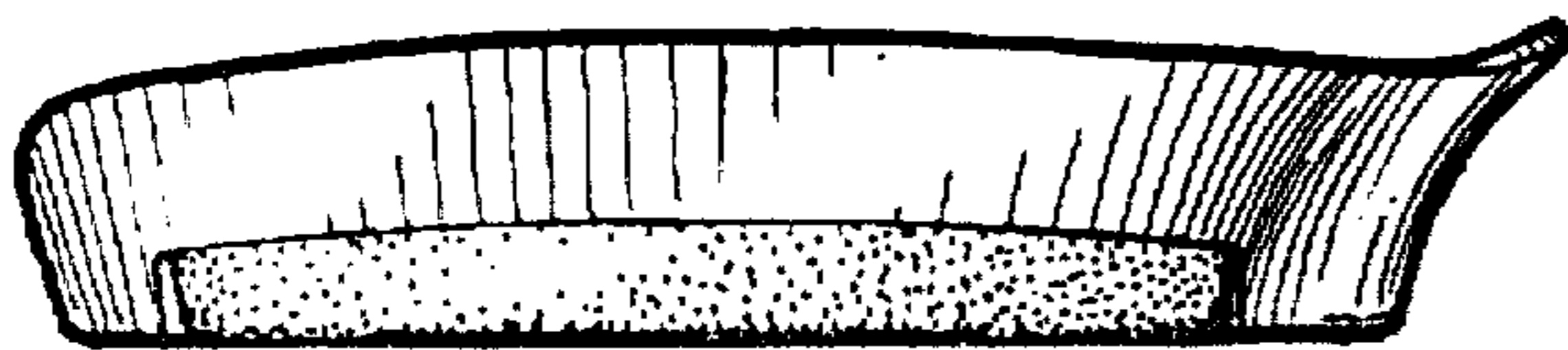

Fig. 3

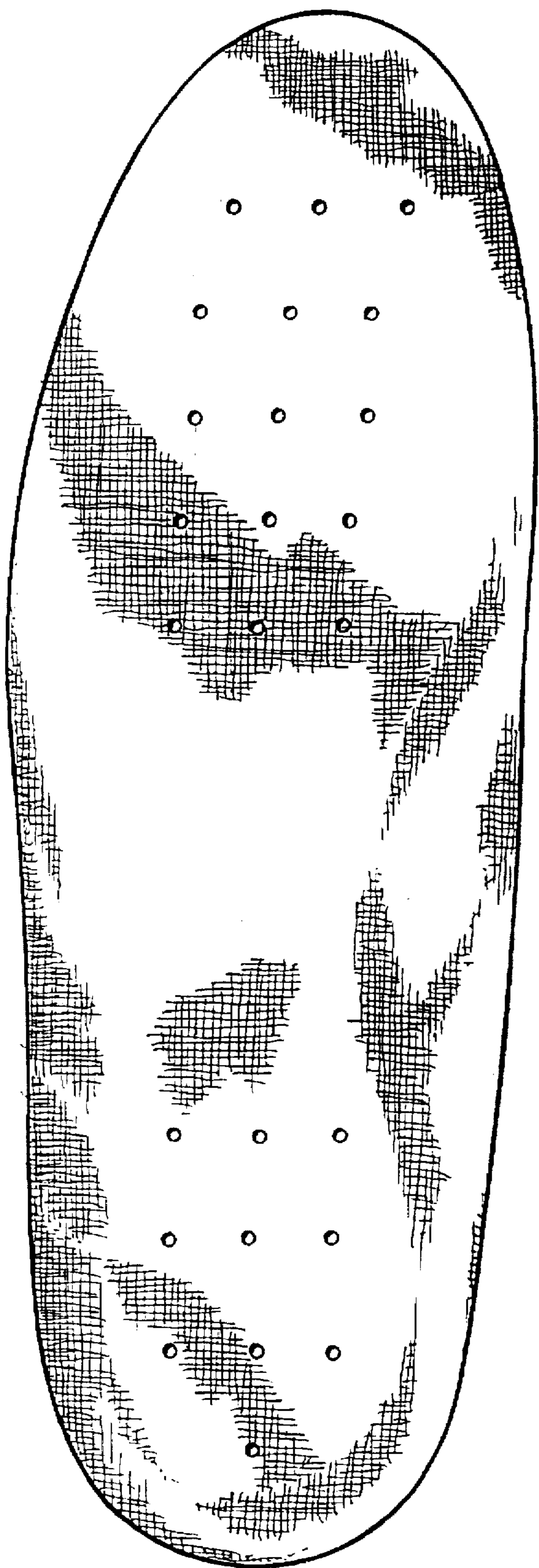

Fig. 5

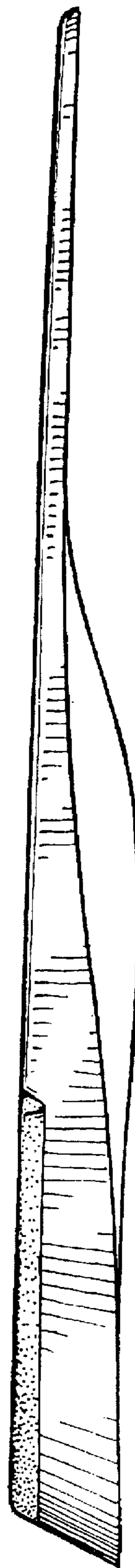

Fig. 4

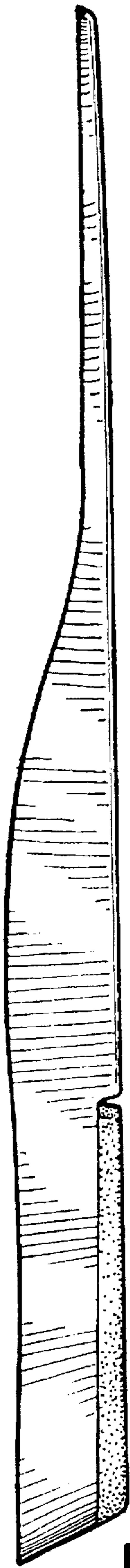

Fig. 6

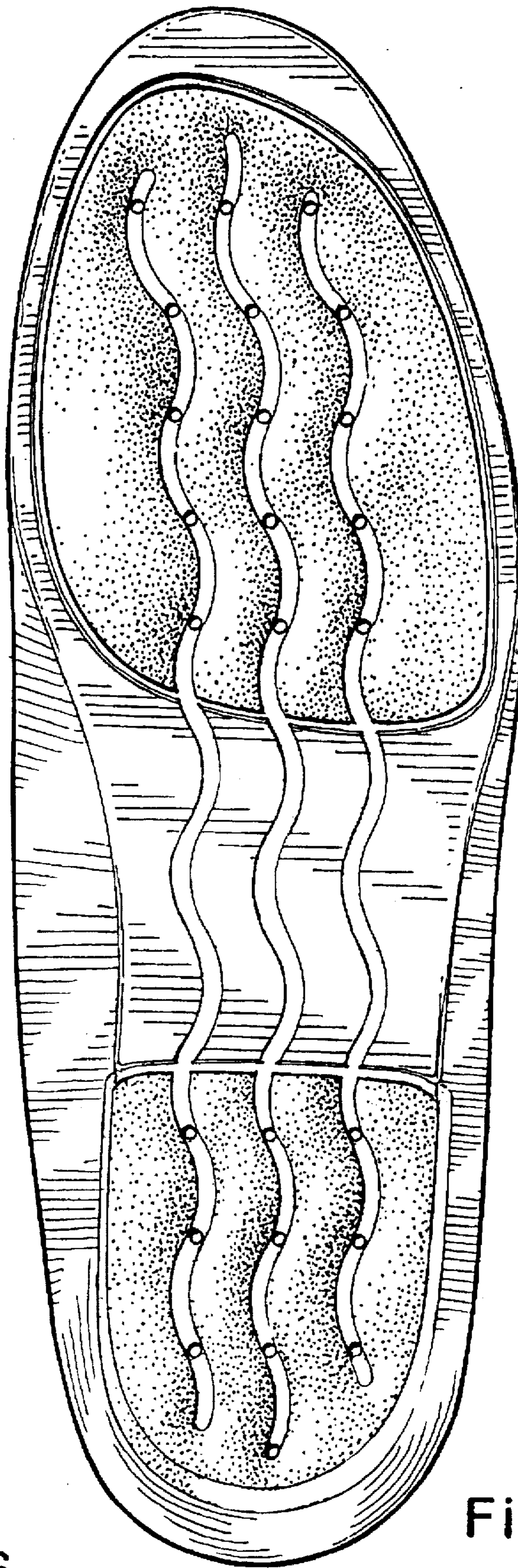

Fig. 7



Fig. 8