

US00D389959S

United States Patent [19]

Collins et al.

[11] Patent Number: **Des. 389,959**

[45] Date of Patent: ****Jan. 27, 1998**

[54] **PROTECTIVE SHIN GUARDS**

[75] Inventors: **Gregory James Collins; Henry Alves**, both of Toronto; **Catherine Louise Ferris**, Etobicoke; **Daniel Thomas Rolfe**, Gravenhurst, all of Canada; **Anthony J. Bender**, Grover; **Matthew S. McNamara**, St. Louis, both of Mo.

[73] Assignee: **Rawlings Sporting Goods Company, Inc.**, St. Louis, Mo.

[**] Term: **14 Years**

[21] Appl. No.: **51,861**

[22] Filed: **Mar. 8, 1996**

[51] LOC (6) Cl. **29-02**

[52] U.S. Cl. **D29/120**

[58] Field of Search **D29/120, 121, D29/122; 2/16, 22, 24, 910, 911; 36/2 R**

4,608,718	9/1986	Reed	2/22
4,627,108	12/1986	Jarvinen	2/22
4,633,529	1/1987	Litz	2/22
4,692,946	9/1987	Jurga	2/22
4,700,406	10/1987	Meistrell	2/22
4,751,748	6/1988	Ekins	2/22
4,884,561	12/1989	Letson, Sr.	128/77
4,999,847	3/1991	Barcelo	2/24
5,301,370	4/1994	Henson	2/22

FOREIGN PATENT DOCUMENTS

949256	6/1974	Canada	2/120
1935278	1/1971	Germany	.	
2310149	9/1974	Germany	.	
2362044	6/1975	Germany	A63B 71/12
2607628	9/1977	Germany	A63B 7/12
2658050	7/1978	Germany	A41D 13/00
2847866	5/1980	Germany	A63B 71/12
1437599	5/1976	United Kingdom	A41D 13/06
1556357	11/1979	United Kingdom	A41D 13/00

Primary Examiner—Ruth McInroy

Attorney, Agent, or Firm—Stinson, Mag & Fizzell, P.C.

[56] **References Cited**

U.S. PATENT DOCUMENTS

D. 264,140	5/1982	Jenkins	D29/120
D. 361,869	8/1995	Paffett et al.	D29/120
1,777,088	9/1930	Horath	.	
2,982,968	5/1961	Groot	2/22
3,135,964	6/1964	Pender	2/22
3,465,364	9/1969	Edelson	2/22
3,533,106	10/1970	Kremp	2/22
3,703,171	11/1972	Schiavitto	128/80
4,066,074	1/1978	Keller	128/89 R
4,144,592	3/1979	Larson	2/22
4,354,280	10/1982	Hayes	2/16
4,409,689	10/1983	Buring et al.	2/22
4,484,360	11/1984	Leighton et al.	2/22
4,497,070	2/1985	Cho	D29/100
4,507,804	4/1985	Cosigny	2/21

[57] **CLAIM**

The ornamental design for protective shin guards, as shown and described.

DESCRIPTION

FIG. 1 is a front elevational view of a protective shin guard showing our new design; FIG. 2 is a side elevational view thereof; FIG. 3 is a side elevational view of the opposite side of FIG. 2; FIG. 4 is a rear elevational view thereof; FIG. 5 is a top plan view thereof; and, FIG. 6 is a bottom view thereof.

1 Claim, 2 Drawing Sheets

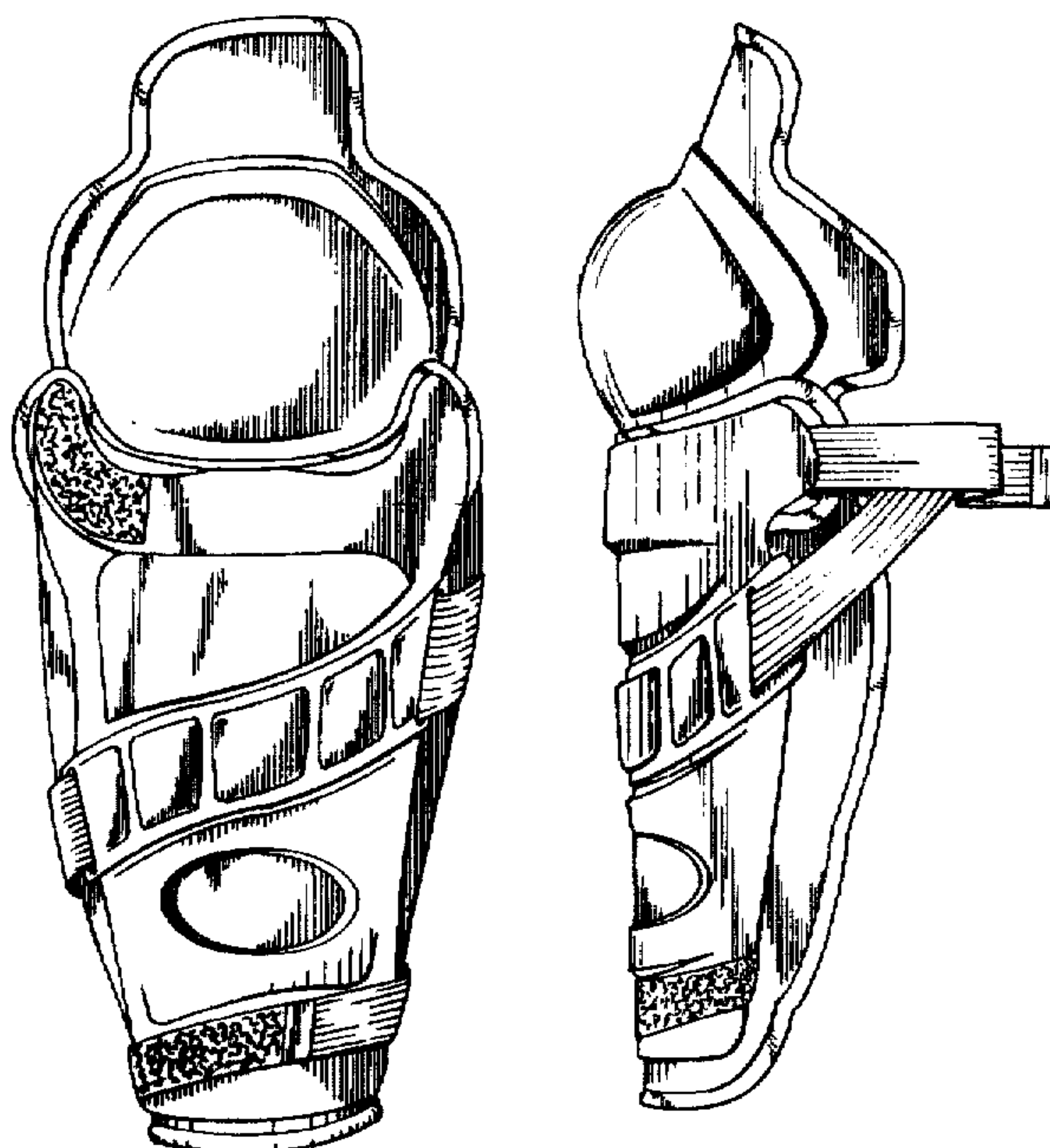

Fig. 1

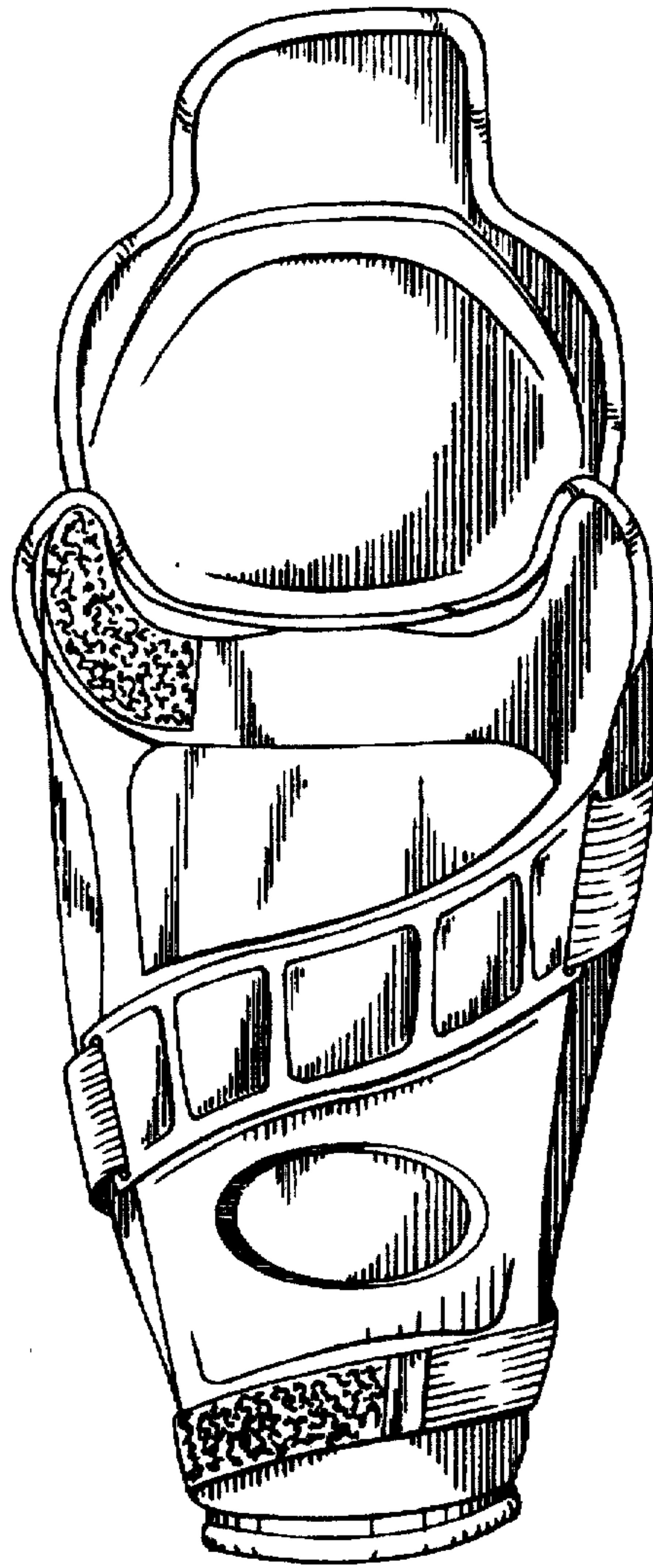

Fig. 5

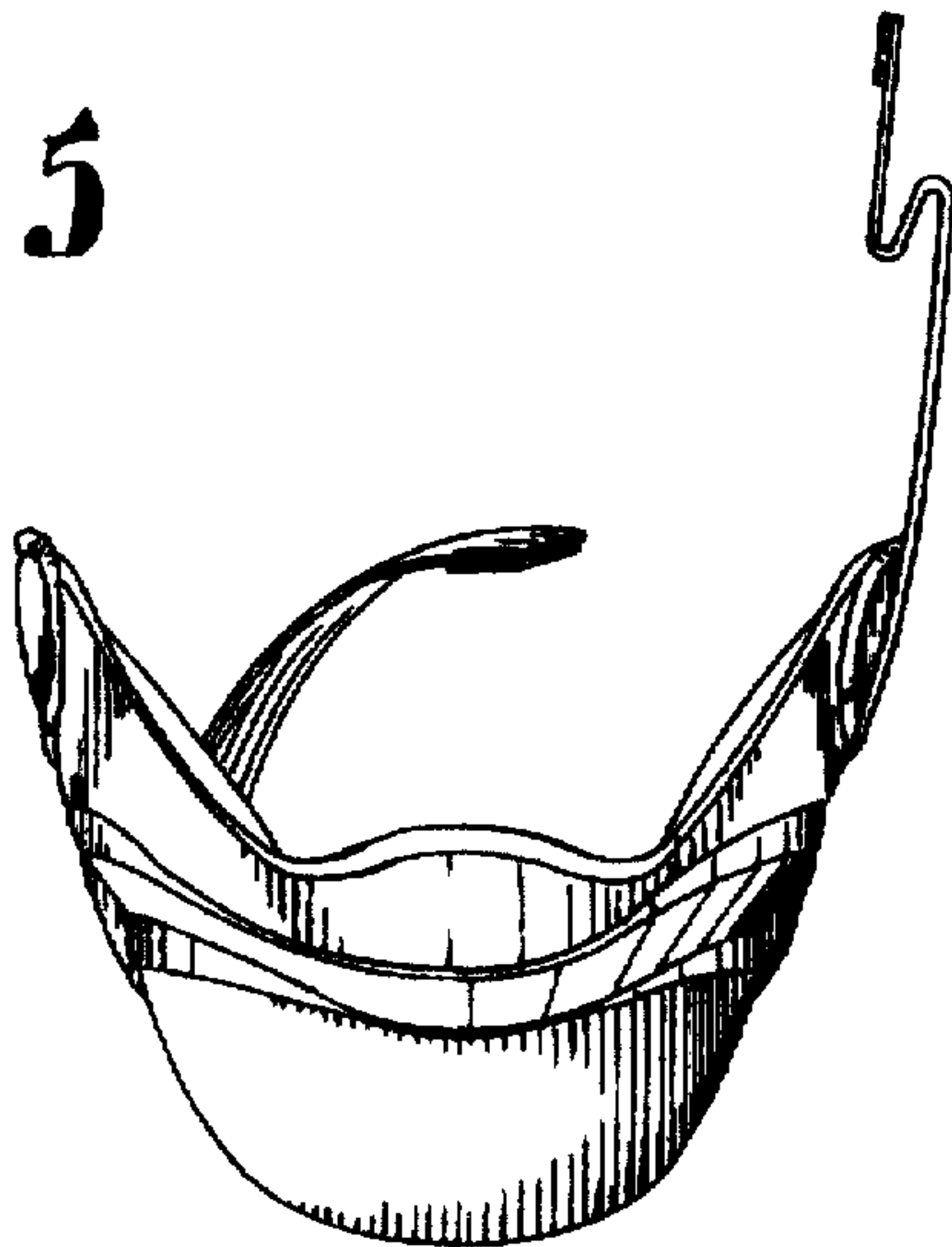

Fig. 6

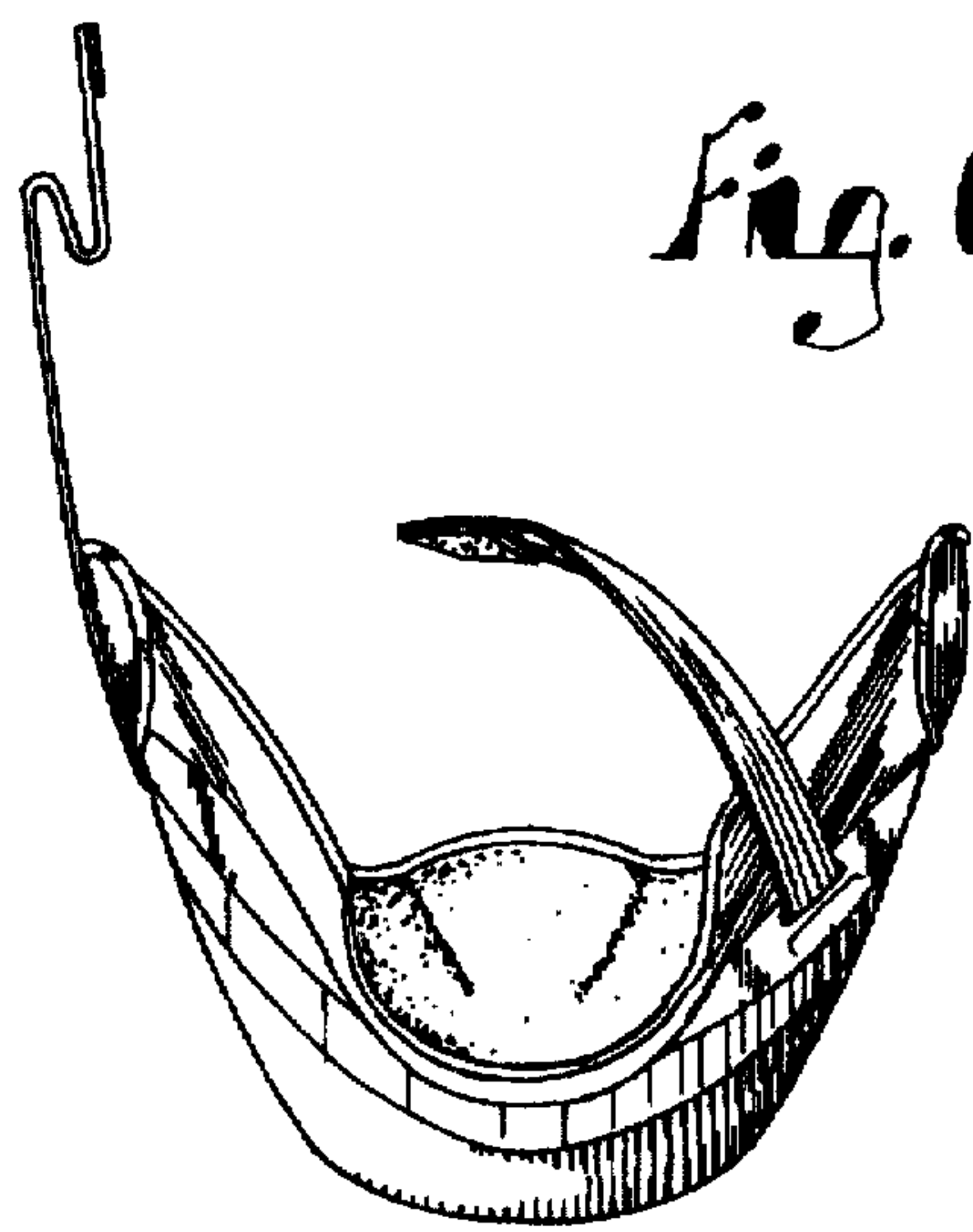

Fig. 2

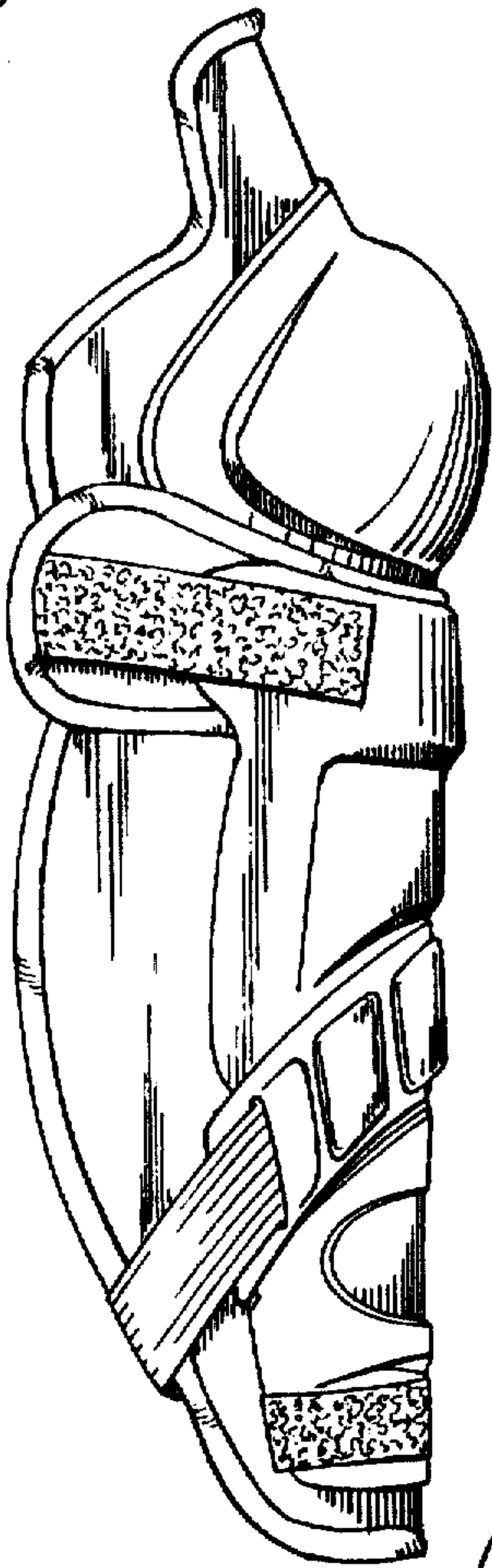

Fig. 3

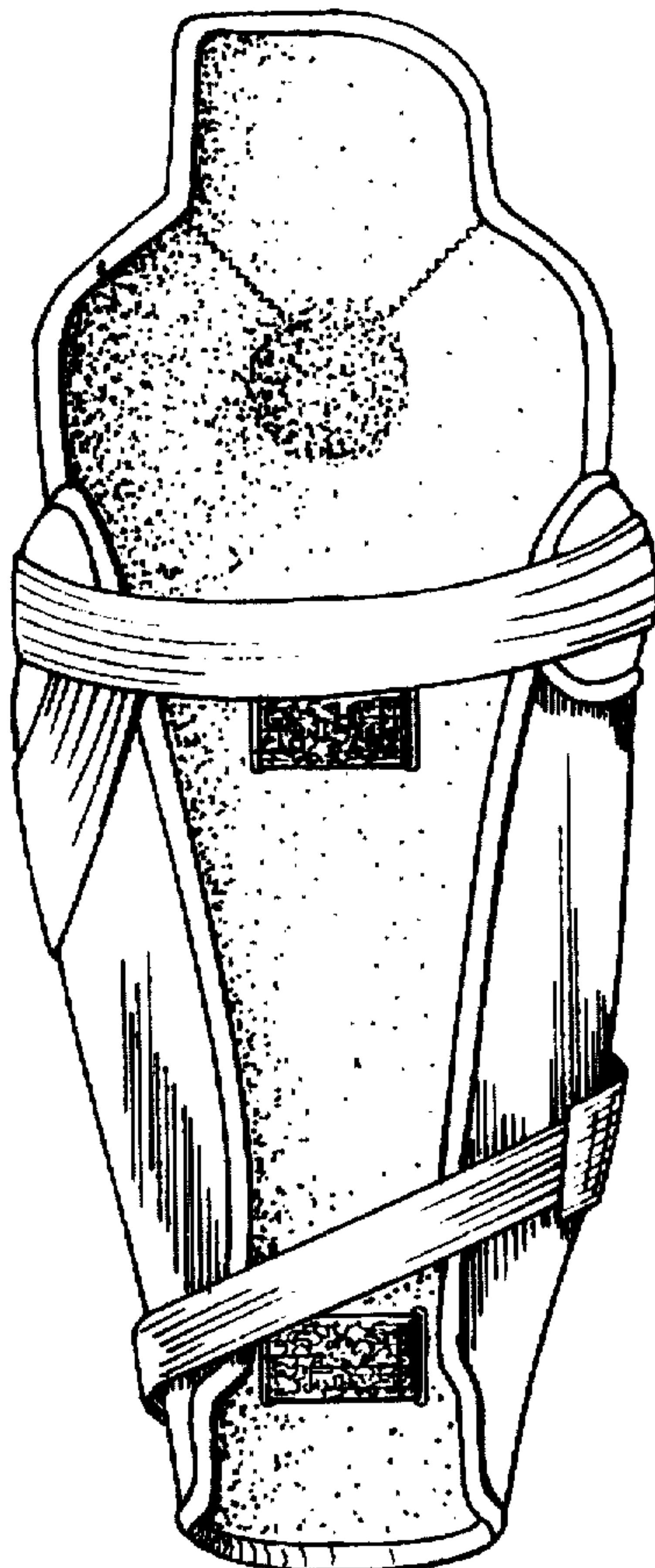
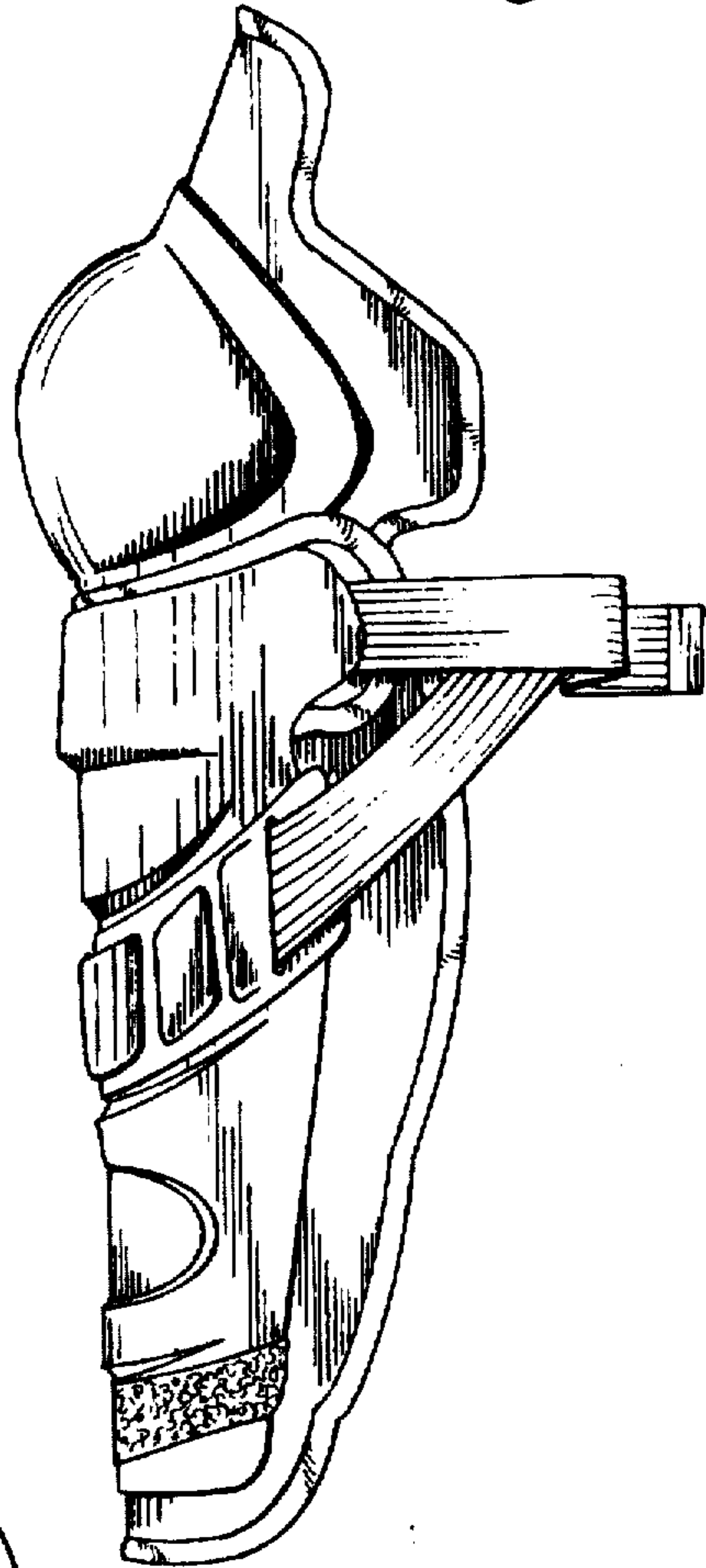

Fig. 4