



US00D389792S

United States Patent [19]
Himuro

[11] **Patent Number: Des. 389,792**
[45] **Date of Patent: **Jan. 27, 1998**

[54] **AUTOMOBILE TIRE**
[75] **Inventor: Yasuo Himuro, Tokyo, Japan**
[73] **Assignee: Bridgestone Corporation, Tokyo, Japan**
[**] **Term: 14 Years**
[21] **Appl. No.: 64,178**
[22] **Filed: Dec. 23, 1996**

[30] **Foreign Application Priority Data**
Jun. 25, 1996 [JP] Japan 8-18750
[51] **LOC (6) Cl. 12-15**
[52] **U.S. Cl. D12/147**
[58] **Field of Search D12/136, 138, D12/140-151; 152/209 A, 209 B, 209 D, 209 R, 209 NT**

[56] **References Cited**
U.S. PATENT DOCUMENTS
D. 336,455 6/1993 Hammond et al. D12/149
D. 340,899 11/1993 Kobayashi D12/151
4,986,325 1/1991 Matsumoto 152/209 R
5,291,929 3/1994 Daisho et al. 152/209 R

OTHER PUBLICATIONS
Bridgestone Potenza S-02 Tire, Tire Review, p. 53, Aug. 1995.
Dunlop SP Sport D40 M2 Tire, 1995 Tread Design Guide, p. 23, Jan. 1995.

General XP2000 X4 Tire, 1995 Tread Design Guide, p. 29, Jan. 1995.
Uniroyal Rallye RTT-1-Z/R Tire, 1995 Tread Design Guide, p. 71, Jan. 1995.
Futura Super Sport GLH Tire, 1996 Tread Design Guide, p. 29 Jan. 1996.

Primary Examiner—James Gandy
Assistant Examiner—R. Spear
Attorney, Agent, or Firm—Sughrue, Mion, Zinn, Macpeak & Seas, PLLC

[57] **CLAIM**

The ornamental design for an automobile tire, as shown and described.

DESCRIPTION

FIG. 1 is a perspective view of an automobile tire showing my new design, it being understood that the tread pattern is repeated uniformly throughout the circumference of the tire; FIG. 2 is a front elevation view thereof, a top plan view and a bottom view are identical with the front elevation view; FIG. 3 is a rear elevation view thereof; FIG. 4 is a right side elevation view thereof; FIG. 5 is a left side elevation view thereof; FIG. 6 is an enlarged fragmentary front elevation view thereof; and, FIG. 7 is a cross-sectional view thereof taken along line 7-7 in FIG. 6.

1 Claim, 7 Drawing Sheets

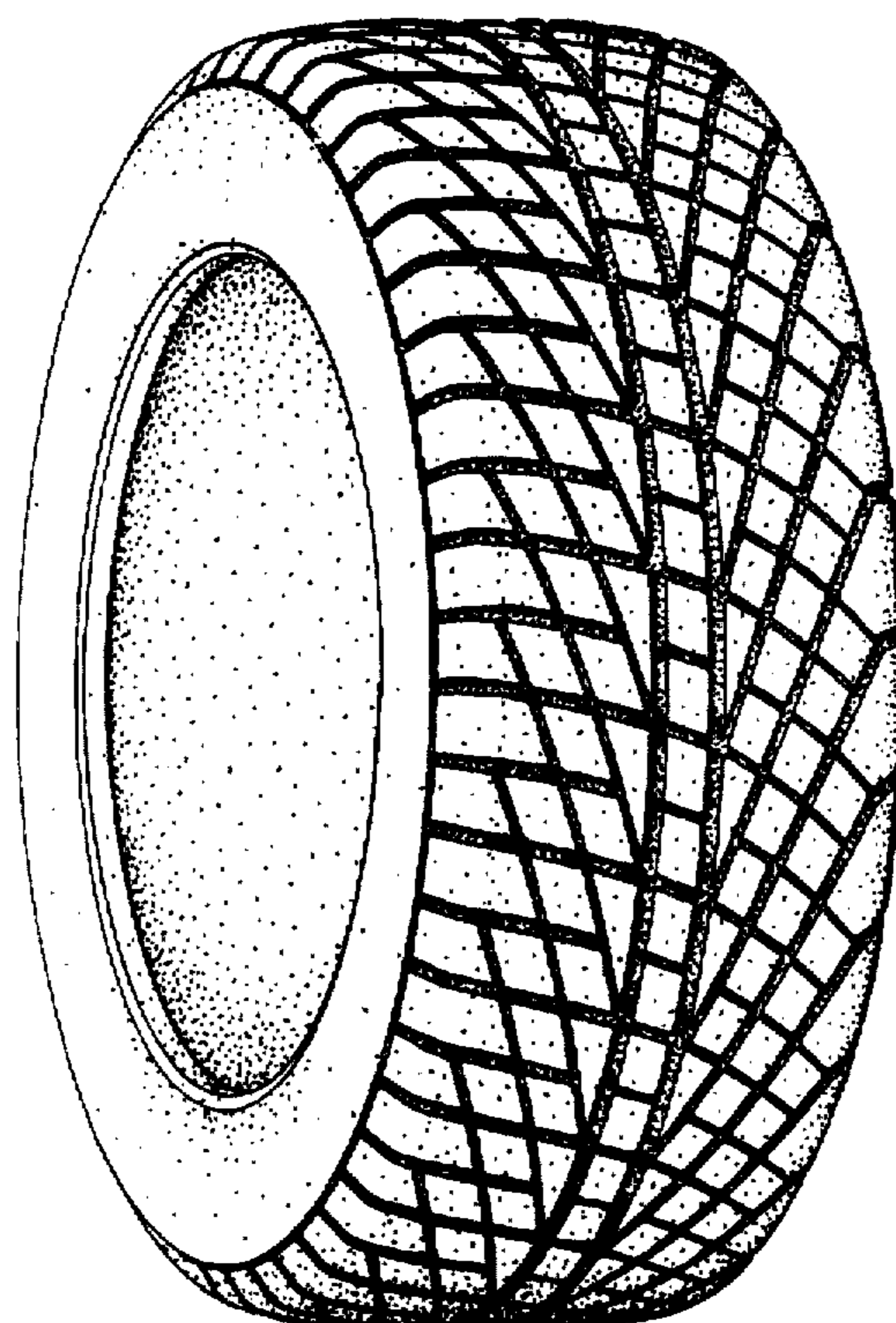

FIG. 1

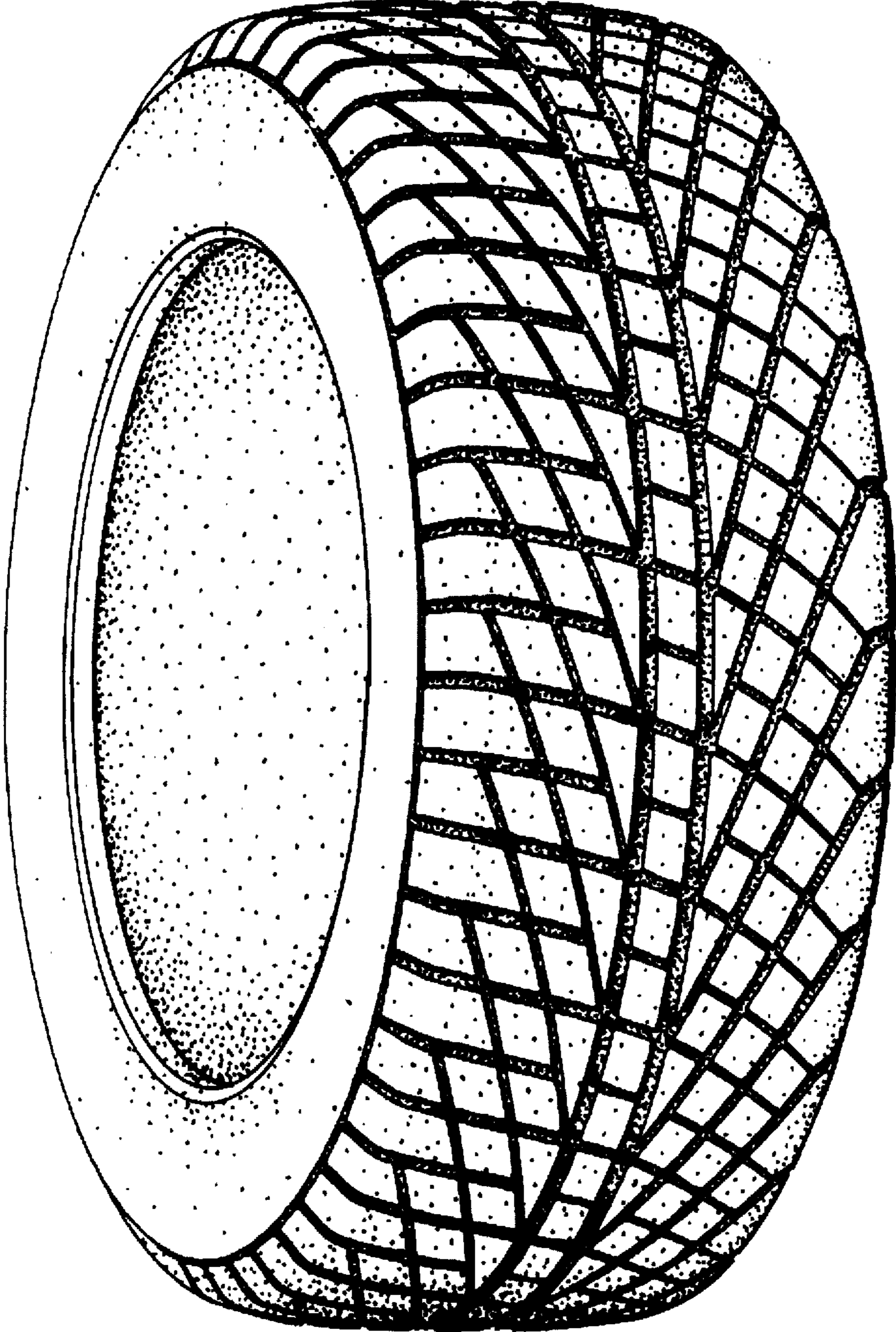

FIG. 2

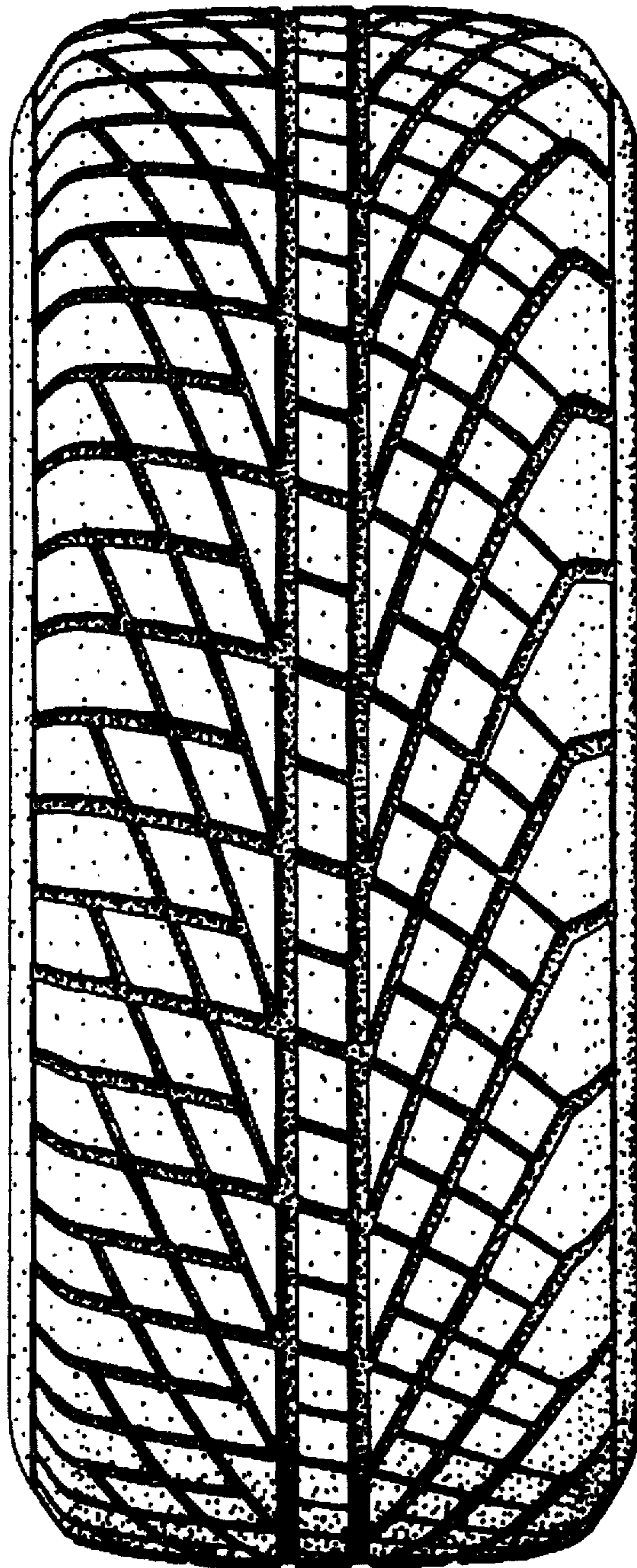

FIG. 3

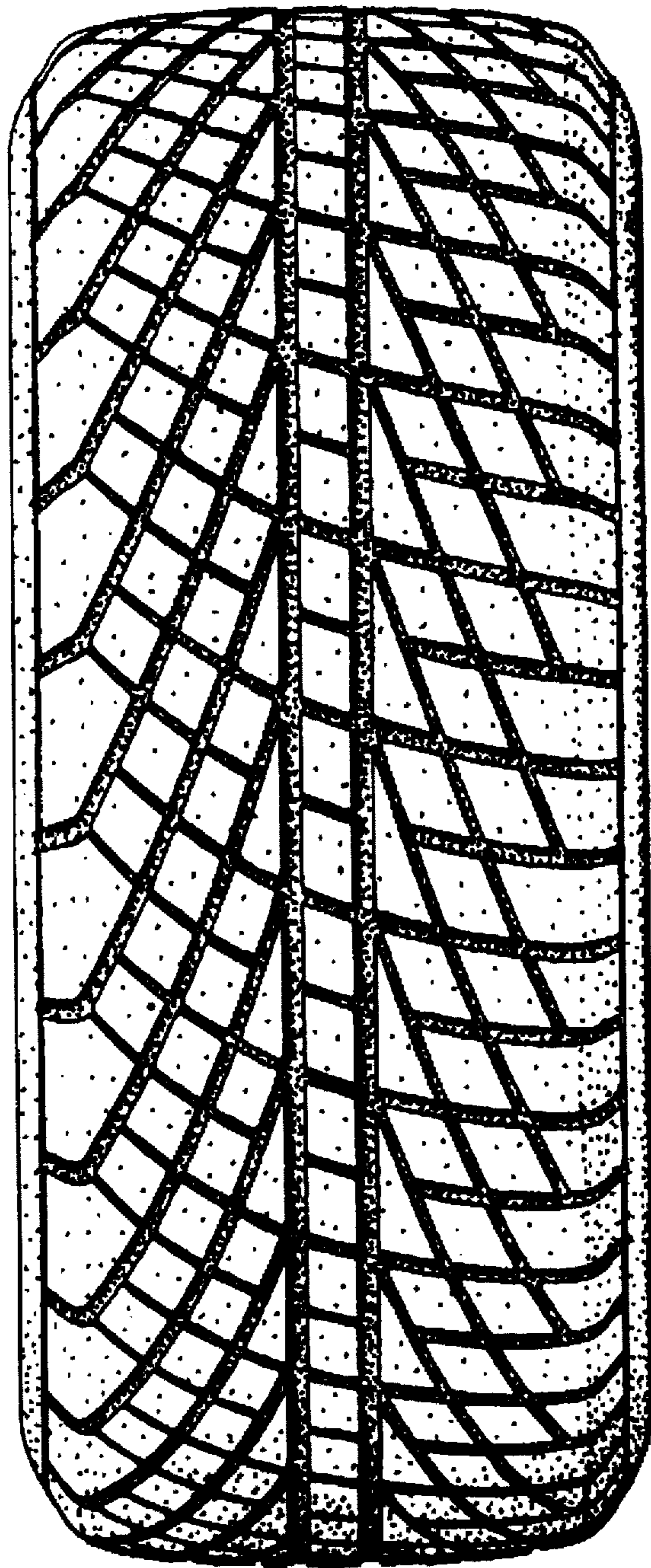

FIG. 4

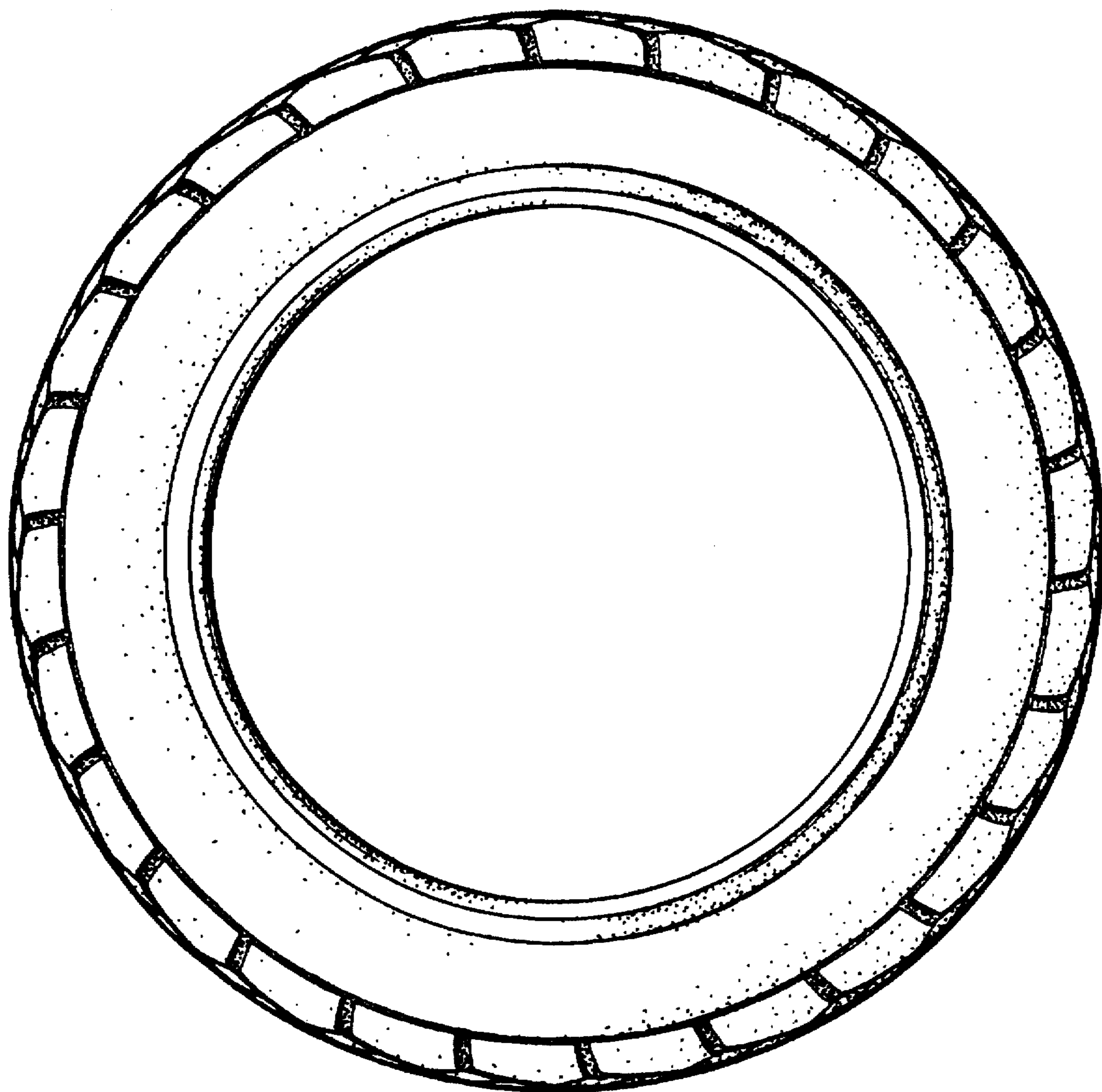

FIG. 5

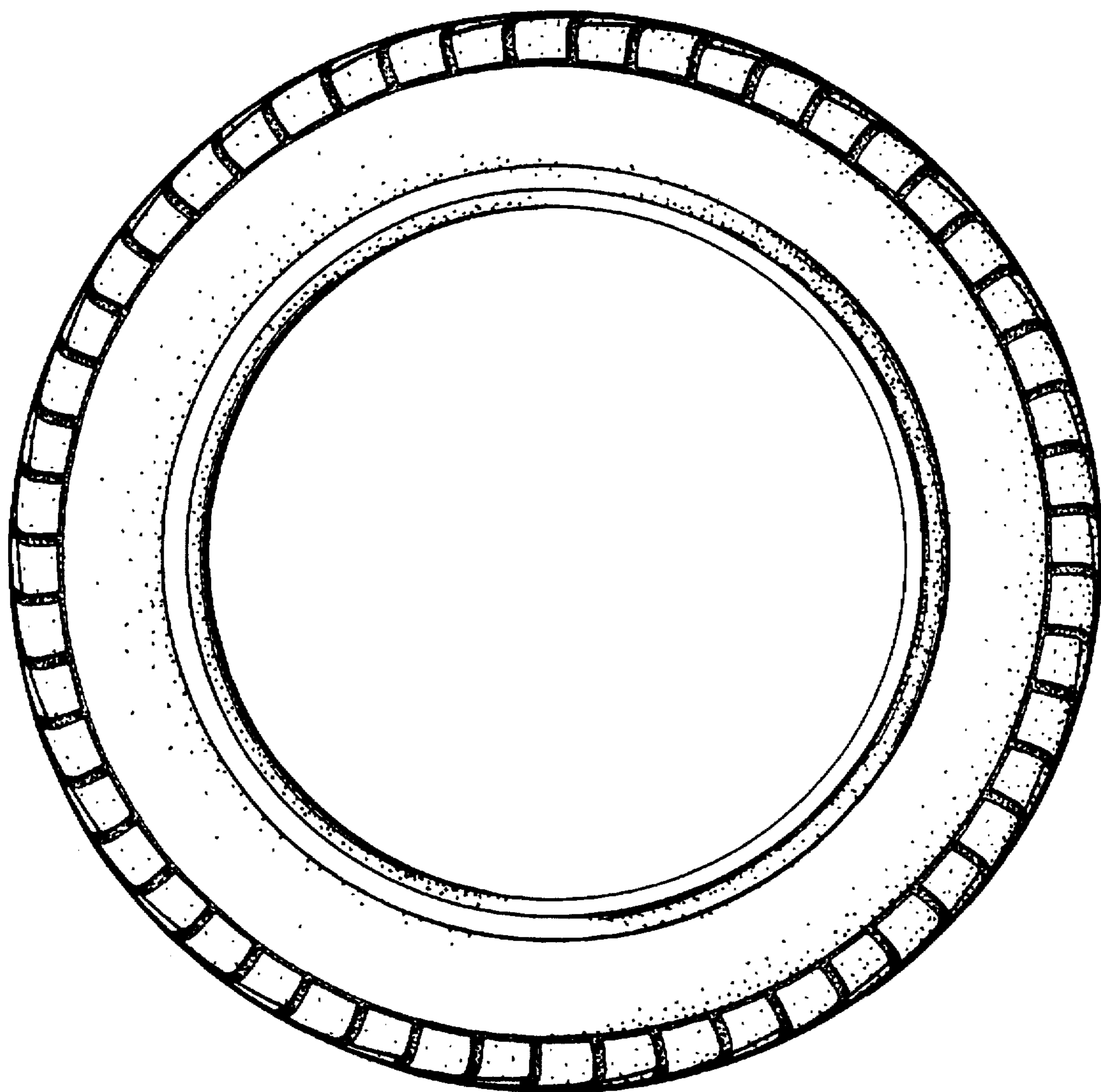

FIG. 6

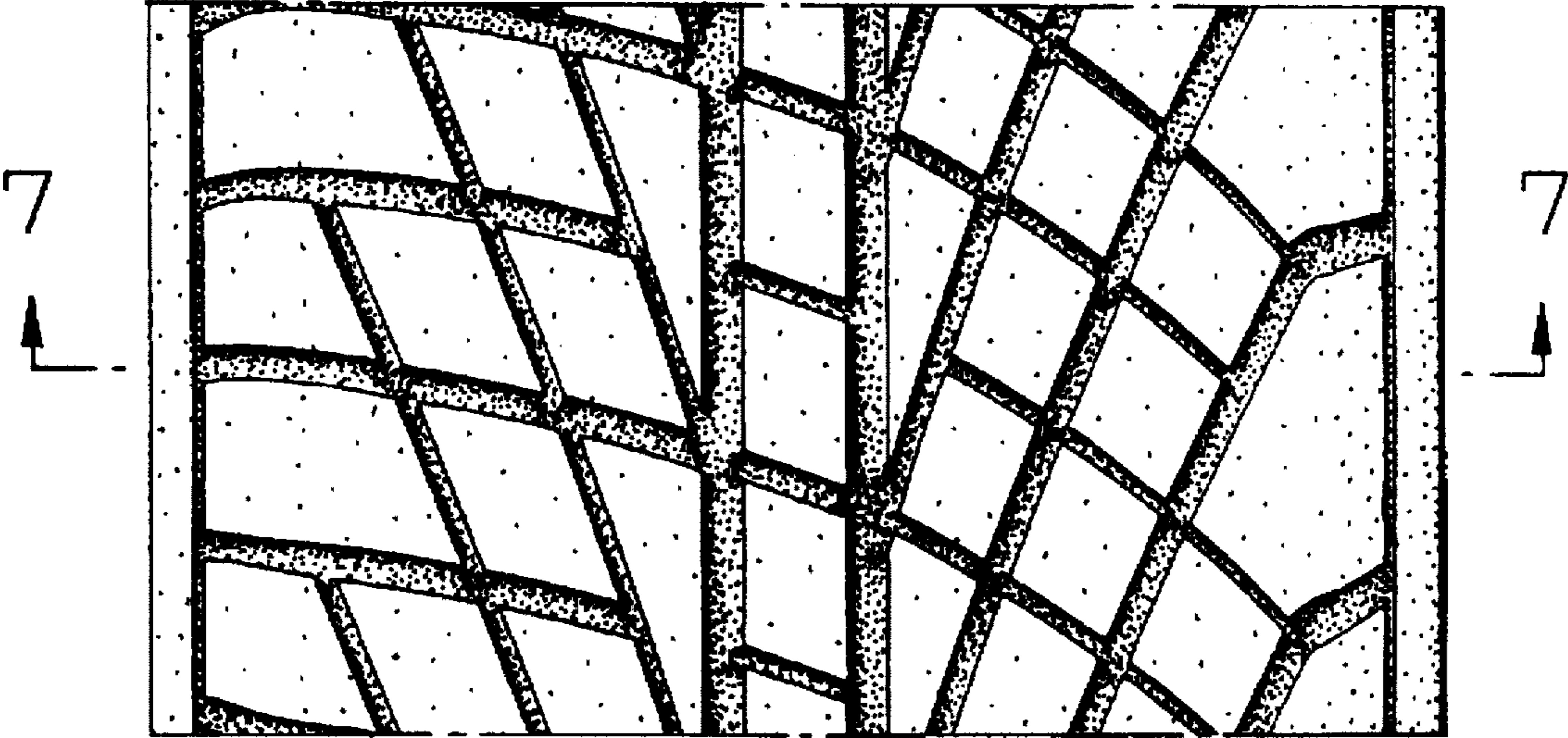

FIG. 7

