



US00D389790S

United States Patent [19]
Himuro

[11] **Patent Number: Des. 389,790**
[45] **Date of Patent: **Jan. 27, 1998**

[54] **AUTOMOBILE TIRE**

[75] **Inventor: Yasuo Himuro, Tokyo, Japan**
[73] **Assignee: Bridgestone Corporation, Tokyo, Japan**
[**] **Term: 14 Years**

[21] **Appl. No.: 64,132**
[22] **Filed: Dec. 23, 1996**

[30] **Foreign Application Priority Data**
Jun. 25, 1996 [JP] Japan 8-18748
[51] **LOC (6) Cl. 12-15**
[52] **U.S. Cl. D12/147**
[58] **Field of Search D12/136, 138, D12/140-151; 152/209 A, 209 B, 209 D, 209 R, 209 NT**

[56] **References Cited**

U.S. PATENT DOCUMENTS

D. 340,895 11/1993 Himuro et al. D12/147
D. 354,261 1/1995 Graas D12/147
D. 358,793 5/1995 Himuro et al. D12/151
D. 377,159 1/1997 Shirai et al. D12/147
5,152,854 10/1992 Matsumoto 152/209 R
5,154,783 10/1992 Kuhr et al. 152/209 R
5,421,391 6/1995 Himuro 152/209 R

FOREIGN PATENT DOCUMENTS

404078604 3/1992 Japan 152/209 D
404218410 8/1992 Japan 152/209 D

OTHER PUBLICATIONS

Bridgestone Potenza S-02 Tire, Tire Review, p. 53, Jun. 1995.
Dunlop SP Sport D40 M2 Tire, 1995 Tread Design Guide, p. 23, Jan. 1995.
Bridgestone Potenza S-02 Tire, 1996 Tread Design Guide, p. 11, Jan. 1996.

Primary Examiner—James Gandy
Assistant Examiner—Robert M. Spear
Attorney, Agent, or Firm—Sughrue, Mion, Zinn, Macpeak & Seas, PLLC

[57] **CLAIM**

The ornamental design for an automobile tire, as shown and described.

DESCRIPTION

FIG. 1 is a perspective view of an automobile tire showing my new design, it being understood that the tread pattern is repeated uniformly throughout the circumference of the tire; FIG. 2 is a front elevation view thereof, a top plan view and a bottom view are identical with the front elevation view; FIG. 3 is a rear elevation view thereof; FIG. 4 is a right side elevation view thereof; FIG. 5 is a left side elevation view thereof; FIG. 6 is an enlarged fragmentary front elevation view thereof; and, FIG. 7 is a cross-sectional view thereof taken along line 7—7 in FIG. 6.

1 Claim, 5 Drawing Sheets

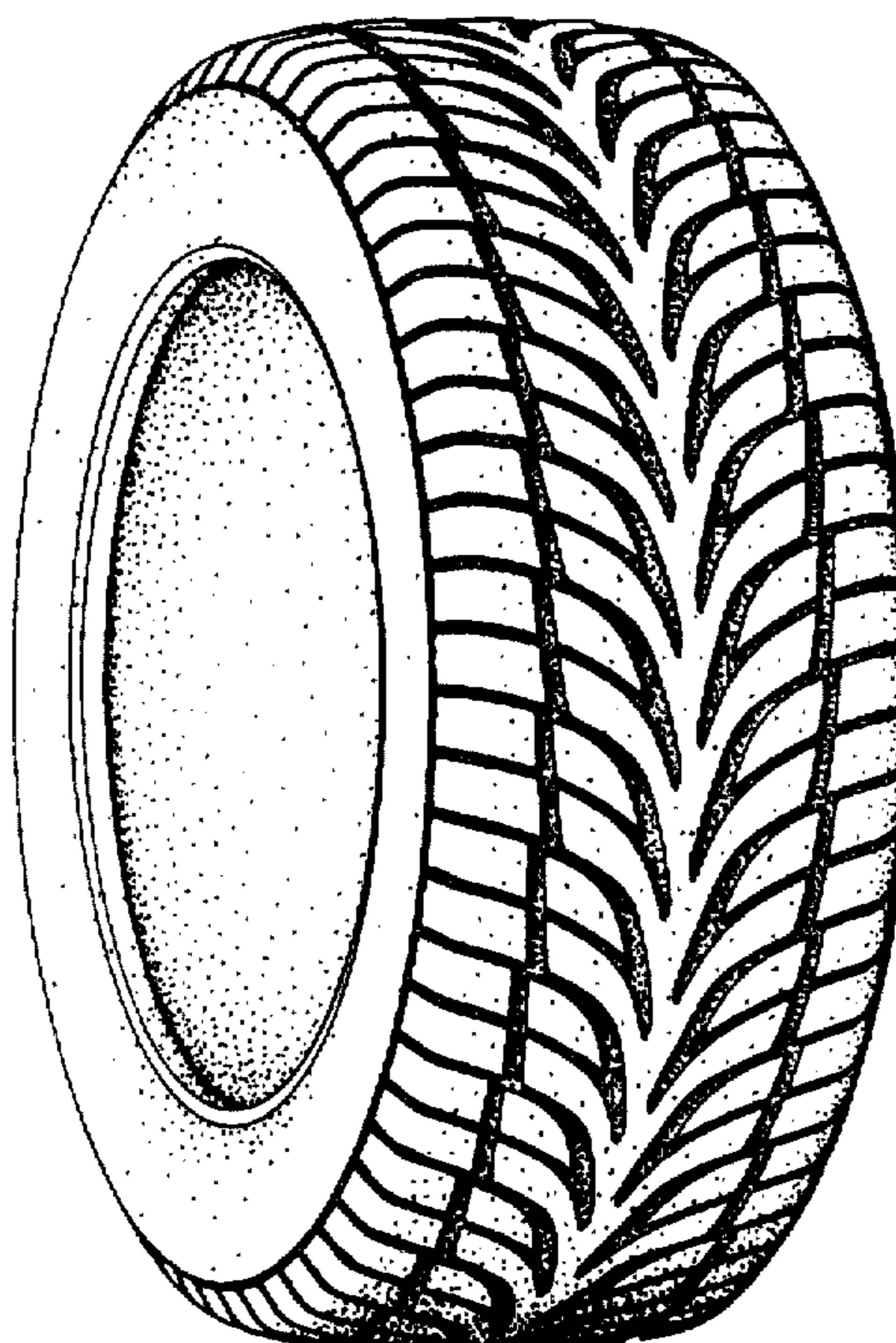

FIG. 1

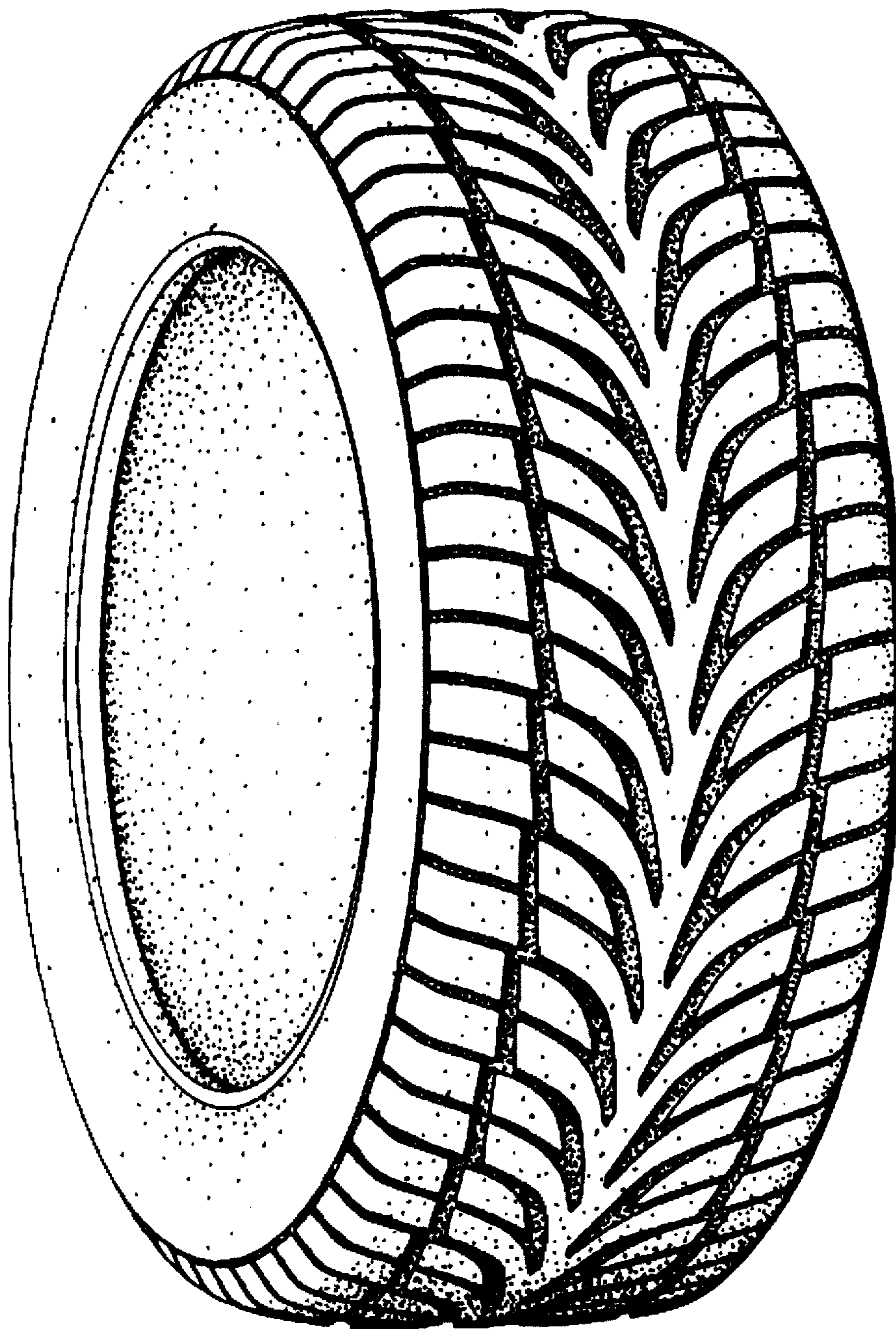

FIG. 2

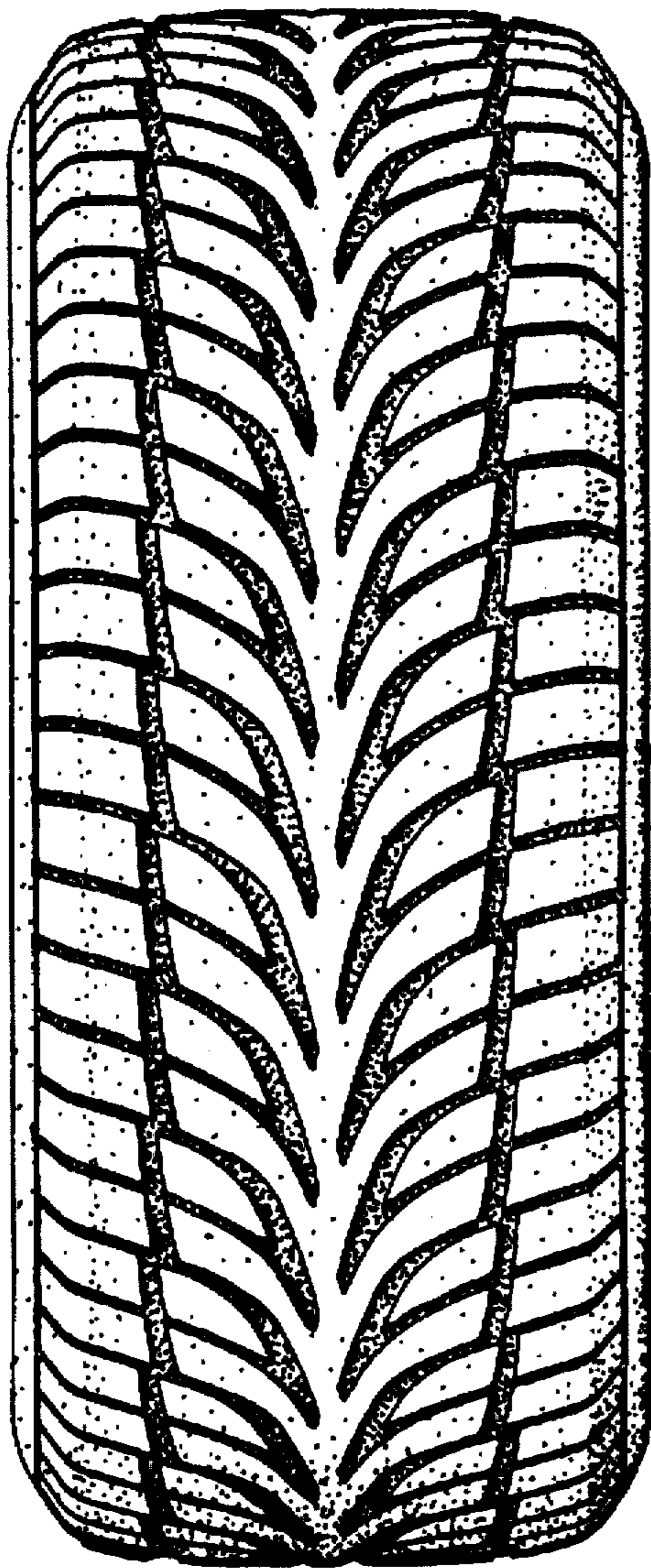

FIG. 3

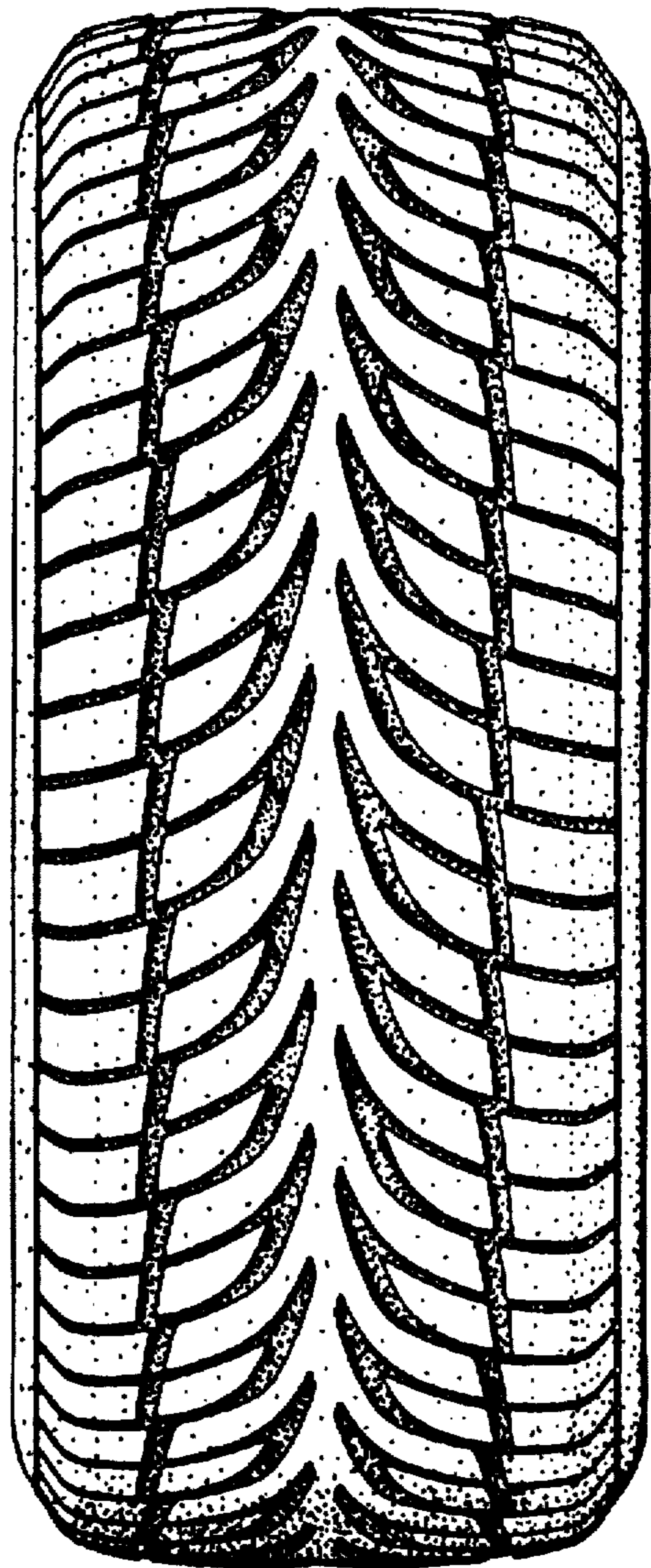

FIG. 4

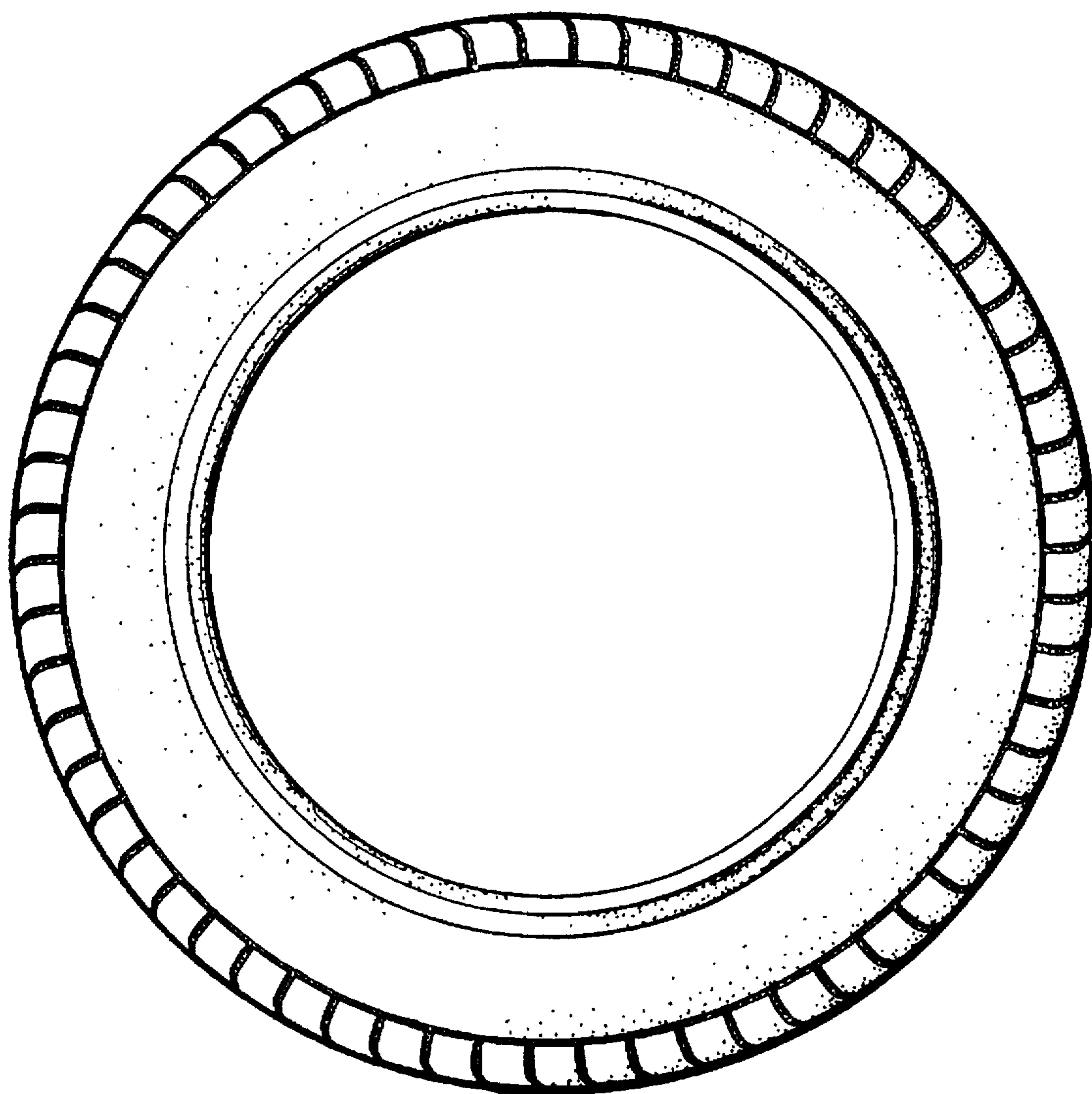

FIG. 5

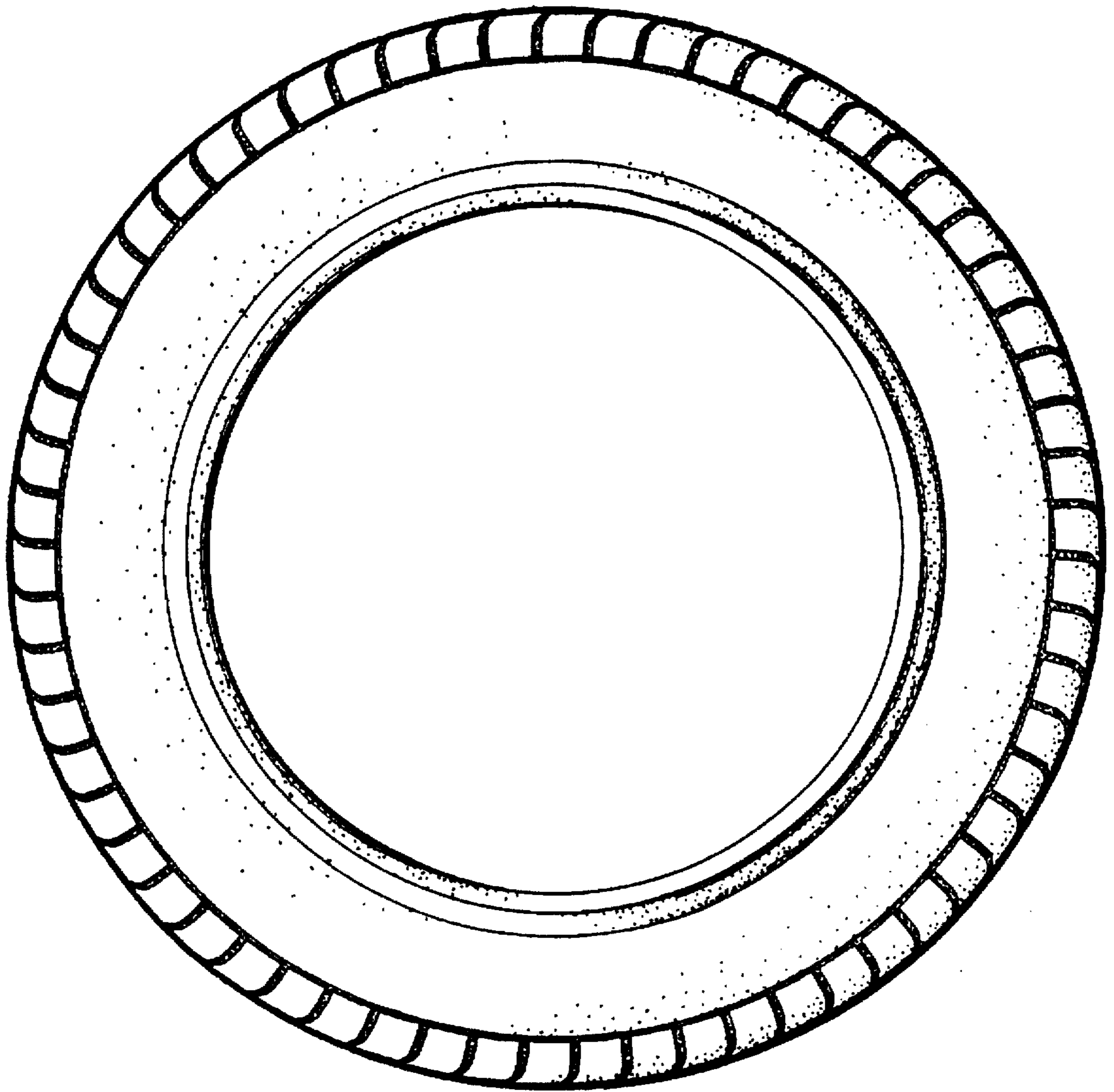

FIG. 6



FIG. 7

